The Times. LOS ANGELES
[T]wenty-Eighth Year.
[P]ER ANNUM, $9.00 | Per Month, 75 Cents, or 2 1-2 Cents a Copy.
SATURDAY MORNING, APRIL 17, 1909.
On All News Stands, Trains and Streets. | 5 CENTS.

MINIMUM TEMPERATURES: LOS ANGELES, 54; Boston, 40; New York, 42; Washington, 42; Pittsburgh, 44; Cincinnati, 46; Chicago, 42; Kansas City, 42; St. Paul, 38; Jacksonville, 6[illegible].

THE WEATHER.
BRIEF REPORT.

[F]ORECAST—For Los Angeles and [vicin]ity: Cloudy; unsettled; possibly [light] showers; light east wind. For [San] Francisco and vicinity: Cloudy; [unset]tled; fog and possibly light show[ers] in the morning; moderate south [wind].

[Sun]rise, 5:19; sunset, 6:29; moon [sets] 4:46 a.m. Sunday.

[YE]STERDAY—Maximum tempera[ture], 66 deg.; minimum, 54 deg. Wind [5 a.]m., east; velocity, 3 miles; 5 p.m., [west]; velocity, 9 miles. At mid[night] the temperature was 58 deg.; [cloud]y.

[TO]DAY—At 2 a.m. the temperature [was] 57 deg.; cloudy.

[The] complete weather report, in[cluding] comparative temperatures, [will] be found on page 15, part 1.]

[I]NDEX TO PARTS AND PAGES.

[Par]t I.
[P]atten's Profits Five Millions.
[S]ultan Prepares for Flight.
[W]atching for Kidnaped Boy.
[Pi]th of Middle West News.
[P]acific Slope States News.
[W]ashington News and Notes.
Life's Crimes and Tragedies.
All the Latest Sporting News.
[Bi]ble Lessons: Church Notices.
[M]arket Reports: Financial.
City in Brief: Vital Record.
[Par]t II.
[C]ourt Hits Fake Stock Promoters.
[Su]pervisors Get After Contractor.
[P]olice Make Chinatown Raid.
Public Service: Official Doings.
[Mi]ning and Oil Intelligence.
The Editorial Page: Pen Points.
[M]usic and Dramatic Column.
[F]acts and Features for Women.
News of Los Angeles County.
Happenings South of Tehachepi.
G.A.R. Gathering at Pasadena.

POINTS OF THE NEWS
IN TODAY'S ISSUE.

[Th]e City. [illegible]

READY FOR FLIGHT.

SULTAN AFRAID.

Christians Slain by Fanatics.

Armenians and Missionaries Massacred at Adana, Asiatic Turkey.

City in the Hands of Rioters Since Wednesday and Is Burned.

Panic Reigns in Government Circles; Chief Officers Mutinous.

[BY DIRECT WIRE TO THE TIMES.]

CONSTANTINOPLE, April 16.—[Exclusive Dispatch.] Panic reigns in government circles and the Sultan is reported to be in readiness for flight.

The chief officers are mutinous, the Constantinople garrison is rushing preparations to resist the troops said to be advancing upon the city from the northwest, and the ministers are resigning as fast as possible.

It is doubtful if the soldiers here can cope with the forces which, it is rumored, are rallying to the standard of the Young Turks.

A massacre of Armenians has taken place at Adana, Asiatic Turkey, and according to the latest telegrams from Mersina it is still in progress.

Soldiers, powerless to control the situation, are joining in the pillage of the town. The fatalities are said to be numerous.

ADANA IS BURNED.

The riots began last Wednesday. The town of Adana has been burned and many Christians have been killed.

The Moslems, having wrecked the town, are said to have begun operations against the Christians in the vilayet. The foreign consuls at Mersina have re[quested that warships be] sent.

No definite information is obtainable as to the number of persons who lost their lives, although one report says sixty Armenians were massacred. Two American missionaries are said to be among the dead, but no names are given and the report as to these is not confirmed.

The British Vice-Consul at Mersina, Maj. Daughty-Wylie, is said to have been wounded.

VICE-CONSUL SENT.

It is known the regular district meeting of the American missionaries was due to be in session at Adana, and Mr. and Mrs. William Chambers, the Misses Elizabeth and Mary G. Webb, Miss Wallis and Miss Borela, missionaries, were known to have been there.

Ambassador Leishman has instructed Vice-Consul John Debbas, at Mersina, to go to Adana.

Adana is a station of the American Board of Commissioners for Foreign Missions with a working force of five missionaries and thirty-two native workers, an out-station of the Synod of the Reformed Presbyterian Church in North America, and a Bible depot and sub-agency of the American Bible Society.

Adana is a city of 45,000 people, and is the seat of government of the province of the same name. The people are mostly Mohammedans, but there is a considerable number of Christians including Armenians and a small Greek community.

PREPARE FOR CLASH.

Business in Constantinople is again at a standstill and private citizens are taking all possible precautions to defend their property in the event that the opposing armies shall clash in Constantinople. It is realized here that the alarming reports from Saloniki may rouse the Young Turks, who are eager to terrorize the city.

The "usurpers" are without the power actually to engage the troops here in battle. Amid the uncertainty nothing is sure except that panic prevails and that civil war may result.

The prevailing excitement is increased by the idea that in the event of Turks grappling with Turks, Germany and Austria will boldly advance for the purpose of extending Teutonic

(Continued on Second Page.)

YOUNG TURKS WARN SULTAN.

Marching on Constantinople to Save Constitution, They Wire.

[ASSOCIATED PRESS NIGHT REPORT.]

BERLIN, April 16.—A special dispatch from Ristowatz, says that after a monster meeting there the Young Turks telegraphed the Sultan, saying:

"We are marching on Constantinople to save the constitution you are trying to abolish."

A Belgrade correspondent says the Turkish Minister there is reported to have received a dispatch saying the Pera and Galata quarters of Constantinople had been bombarded and 200 persons had been killed.

MINISTER RESTORED.

Brilliant Pastor, Who Became Drunkard and Tramp, Taken Back by Presbytery.

[BY DIRECT WIRE TO THE TIMES.]

NEW YORK, April 16.—[Exclusive Dispatch.] After being barred from pulpits for more than ten years, Rev. Dr. Harvey G. Furbay, once a brilliant preacher, but later reduced to a common tramp through drunkenness, will be restored to the ministry next Monday by the New York Presbytery. Dr. Furbay was at one time pastor of a Philadelphia church, receiving a salary of $8000, at the time the largest in that city.

VIEWS IN TURKISH CITY, THE SCENE OF MASSACRE.

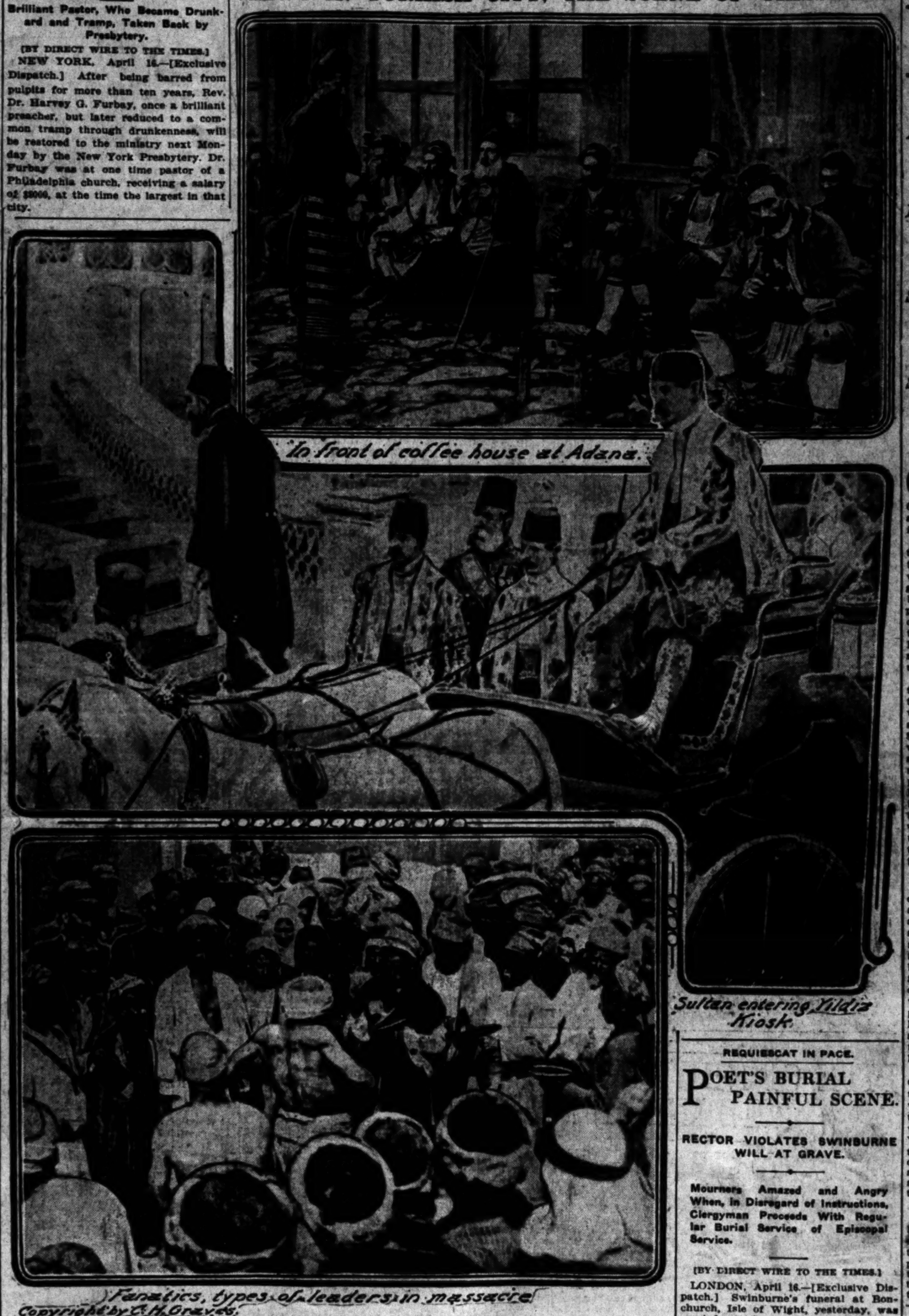

In front of coffee house at Adana.

Sultan entering Yildiz Kiosk.

Fanatics, types of leaders in massacre.

Copyright by C. H. Graves.

Class of Turkish Subjects Leading in Riot at Adana,
which is causing great anxiety in Constantinople. The middle picture is of the Sutan entering his palace. He is reported preparing for flight in view of the threatened attack on the city.

MOTHER SUSPECTED.

WATCHING TRAINS FOR KIDNAPED BOY.

[BY DIRECT WIRE TO THE TIMES.]

CHICAGO, April 16.—[Exclusive Dispatch.] All incoming trains into Chicago are being watched for Mrs. James Sheppard Cabanne or Mrs. Broughton Brandenburg, who is said to have bought a ticket for Chicago in St. Louis, accompanied by a little boy resembling her son, James Sheppard Cabanne, III, who was kidnaped from the home of his grandmother, Mrs. Julia Cabanne, in St. Louis, yesterday.

Mrs. Brandenburg, or Cabanne, recently had a controversy with a woman named Mrs. Valine Brandenburg, who claimed she was also the wife of the missing author. This was after Brandenburg fled. Mrs. Brandenburg explained her husband's action by saying that he had no money. The boy's father is scion of one of the oldest and most aristocratic French families of St. Louis. He has not lived with his wife for several years, and filed suit for divorce from her some time ago. While the suit was pending the boy has been living with his grandmother.

Cabanne's wife claims she got a divorce in British Honduras, and had married Broughton Brandenburg, the author, who figured recently in public notice, when he jumped his bond and evaded charges in connection with an article purporting to be by former President Grover Cleveland.

[illegible] Ca-banne, Jr., and Miss Minnie Leonard was set with many romantic and dramatic situations, wherein an irate father, a distressed mother, officials of two towns, detectives and many friends played parts. They first attracted the attention of the public Saturday, April 15, 1899, the date of the lovers' double attempt at marriage in the face of parental objection. Then an elopement was planned, but unfortunately Miss Leonard confided in a dear friend, who wired her father. Miss Leonard, entirely innocent of this betrayal, packed her grip and boarded a train for Indianapolis.

Arriving at her destination she went immediately to a hotel and had hardly approached the desk when a detective arrested her. Arrangements were then made to send Miss Leonard to Louisville, accompanied by a detective. Undaunted "Shep" Cabanne boarded the same train. On arriving there Miss Leonard made a rush to a carriage in waiting and was driven away.

MAY BE IN ST. LOUIS.
ATTORNEY'S BELIEF.

[BY DIRECT WIRE TO THE TIMES.]

ST. LOUIS, April 16.—[Exclusive Dispatch.] W. H. Clopton, J. Sheppard Cabanne's attorney, today issued a statement, saying that he thought [illegible] taken from his grandmother's home, this city, Thursday was with his mother and was still in St. Louis. She was living until three months ago at No. 62 West Ninth street, New York, but later moved to No. 7 West Eighth street, leaving in the middle of January last. Yesterday was just ten years after the boy's parents first attempted to elope from Paducah, Ky., his mother's former home. The boy was returned to St. Louis from New York, where his mother was living with Brandenburg, about three months ago, by his father at the mother's request, owing to the mother's lacking money.

Apparently there is no desire to charge abduction, the penalty for which in Missouri is death.

WAR TAX RECOVERED.

Estate of Leonard Lewisohn, Millionaire Copper Man, Wins Big Rebate.

[ASSOCIATED PRESS NIGHT REPORT.]

NEW YORK, April 16.—A judgment against the government for $112,000 was obtained today in the Federal Circuit Court in a suit brought to recover the war inheritance tax collected by the government from the estate of Leonard Lewisohn, the millionaire copper king, who died in 1901.

The estate at the time was valued at nearly $10,000,000, and a war inheritance tax, totalling $227,000, was imposed by the government and paid under protest. Subsequently, as a result of the decision of the courts in the case of the estate of Cornelius Vanderbilt, $115,000 was voluntarily paid back into the Lewisohn estate, and the suit, now successful, was brought to recover the balance of

REQUIESCAT IN PACE.

POET'S BURIAL PAINFUL SCENE.

RECTOR VIOLATES SWINBURNE WILL AT GRAVE.

Mourners Amazed and Angry When, in Disregard of Instructions, Clergyman Proceeds With Regular Burial Service of Episcopal Service.

[BY DIRECT WIRE TO THE TIMES.]

LONDON, April 16.—[Exclusive Dispatch.] Swinburne's funeral at Bonchurch, Isle of Wight, yesterday, was carried out in exact contradiction to his wishes, which led to a painful scene at the grave. In his will the poet expressly forbade the holding of any religious services. Watts Dunton, Swinburne's sole executor, telegraphed to that effect to the rector of Bonchurch, who replied that he would follow Mr. Watts Dunton's instructions.

When, therefore, the cortege started for the graveside and the voice of the rector was heard in the opening sentences of the Episcopal funeral service, amazement and anger were shown in the faces of the mourners. Mrs. Watts Dunton attempted to make a protest, but was restrained by one of the other mourners.

When the grave was reached the rector explained that the quiet, non-religious service, that had been arranged could not take place. He added, however, a few words of appreciation of the lovable poet and the mourners were appeased for the time, but their anger was awakened when the rector resumed the burial service with, "Man that is born of woman," etc.

The clergyman proceeded relentlessly to the committal sentences, stopping at "earth to earth," and omitting, "in the hope of a glorious resurrection," etc.

RESCUED FROM TENEMENT.

NEW YORK, April 16.—More than a dozen spectacular rescues were made by firemen early today during a blaze in a six-story tenement at 206-210 East One Hundred and Sixth street. So far as is known, all tenants escaped. During the work on the ladders, Deputy Chief Callahan fell to the street and was severely injured. The fire started in a laundry on the ground floor. A number of horses in the cellar were cremated.

SEEK RIGHT TO STRIKE.

PARIS, April 16.—The French telegraphers held a formal meeting here today, and joined the postal employés and the teachers in demanding the privilege of forming unions under the laws of 1884, which include the right to

IN THE PIT.

PATTEN'S PROFITS.

Five Millions Is the Estimate.

Market Experts Say Wheat King Has Sold Twenty Million Bushels.

Small Bakers Suspend, Big Bakers Sell Short Loaf at Loss.

Secretary Wilson's Crop Report Called the Joke of the Century.

[BY DIRECT WIRE TO THE TIMES.]

CHICAGO, April 16.—[Exclusive Dispatch.] "The Patten pool" has cleaned up between $4,000,000 and $5,000,000 on the May wheat deal. Of this amount "Jim" Patten has pocketed fuly two-thirds.

Market experts estimated today that the broker and his coterie had sold to the public 20,000,000 bushels of May wheat at an average profit of 20 cents, giving them a profit of $4,000,000, and besides this he has made a substantial profit on July wheat, to say nothing of the September and December options, which he has scalped in the market for a profit of from 2 to 5 cents, making his total winning not much under $5,000,000.

But there is another side to this picture of golden profits. While Mr. Patten has made a "killing" in May wheat, which has placed him beyond the possibility of any loss, there are still some 8,000,000 or 10,000,000 bushels of "real" wheat, which have been sold to him by such large elevator concerns as Armour, the Northwestern Elevator Company, and the Peavey interest for delivery in May, which he will be forced to absorb. However, he still has hopes to be able to hold the price of cash wheat at an abnormal level by manipulating July, and the more distant options until he can dispose of this actual commodity.

SMALL BAKERS SUSPEND.

Meanwhile small bakers have been obliged to suspend business, big bakers are selling short-weight loaves at an actual loss, and the millers have resorted to unheard-of methods of premium offers to stimulate the sales of flour, the trade in which threatens to become absolutely stagnant. And City Sealer Kjellander has started on a tour of investigation to see how much short-weight bread is being sold. He purposes making the bakers label their loaves, showing the weight they are selling for 5 cents, even if he cannot make them sell a full sixteen-ounce loaf for a nickel.

A decision by the State Supreme Court is expected next Wednesday in the injunction suit, which has prevented the city sealer from enforcing the ordinance for the regulation of the weight of a loaf of bread. Judge Windes decided against the city and, therefore, the ordinance has been a dead letter, but if the Supreme Court should decide in the city's favor the standard weight would be fixed at sixteen ounces.

PATTEN DEFIES WILSON.

Patten arrived at his office shortly before 9 a.m. today, minus bodyguard or any other retinue of protectors, and took a rap at the government crop report and Secretary James Wilson of the Federal Department of Agriculture, who was reported to have said that he would "set the statements of

(Continued on Fifth Page.)

PATTENS IN NO ANXIETY.

Letters of Cranks and Threats of Violence Fail to Terrify.

[BY DIRECT WIRE TO THE TIMES.]

CHICAGO, April 16.—[Exclusive Dispatch.] Threats to kill him, letters written by anarchists or cranks threatening to blow up his palatial residence in Evanston, rumors of Federal interference in the wheat corner and reports of the advancing price of bread and consequent hardship for the poor—none of these held any terrors today for James A. Patten. Neither do they alarm Mrs. Patten.

"They have certainly been sent by persons whose minds are unbalanced," Mrs. Patten said, "and they do not intimidate me at all. Some of the letters would have amused me had I not been conscious of the misery of the mental state of any one who could write such threats.

"I am really sorry when I read the letters, for they show so clearly the pitiable insanity of their writers. As for being afraid of them—that would be absurd."

FRIDAY, APRIL 16, 190[9].
Trunks ½ Off
UNDERPRICED BARGAIN TABLES
25c Boys' Swagger Caps 25c
35c Boys' Blouse Waists 25c
25c Lace Curtain Samples 25c
25c Embroidery Remnants 10c
30c Art Linens Special at 15c
20c Linen Dutch Collars 15c
Women's Knit Underwear 29c
Women's Fine Stockings 25c
$1.25 Lisle and Kid Gloves 59c
Lingerie and Silk Waists $1.50
New Fine Undermuslins, ½ Price
25c Well-Made Aprons 15c
$1.25 Black Sateen Petticoats 89c
$4 Panama Dress Skirts at $2.45
45c
Women's Stockings 25c
Black, that is guaranteed stainless. Ribbed top Maco yarn stockings with 6-thread again heels, toes and double soles. Also fine gauze lisles in black and tan, with garter tops and double heels and toes. Main Floor.
Mrs. Wheelock
THE ARROW GIRL.
Cancers Cured At Mrs. H. J. S[illegible] Cancer Sanitarium
Your Credit
Alfred Benjamin & Co. Correct Clothes for Men. JAMES SMITH & CO.
CHAS. LEVY & SON Tailors and Designers 448 S. Spring St.
Oxzema Salve
REO APPERSON KISSELKAR LEON T. SHETTLER

TEMPERANCE.

BUSCH GOES IF MISSOURI'S DRY.

Brewer Would Regret Moving Business from State.

Predicts Widespread Harm as Prohibition's Result.

Issues Signed Statement on Submission Question.

[BY DIRECT WIRE TO THE TIMES.]

ST. LOUIS, April 16.—[Exclusive Dispatch.] Adolphus Busch, the St. Louis brewer, this afternoon issued the following signed statement on the question of submission of prohibition to a vote of the people of Missouri:

"We have so much confidence in the good sense and liberality of the people of Missouri that we are not planning to move from St. Louis and the State. We do not want to move from the city where our world-wide business has been built up. I personally would deeply regret leaving St. Louis, wholly apart from considerations of business, because I love the city; but, of course, if we are forced to go, we would not only move ourselves across the river, but to every point in the country possible.

"Our industry is a perfectly legitimate one. It is one of the greatest revenue payers to the national, State and city governments and one of the largest employers of labor. Therefore, why should it not be maintained and sustained? We sell in every country on the globe and must protect our great business.

[Signed] "ADOLPHUS BUSCH."

August Busch, the Anheuser-Busch Brewery Association's president, has appealed to all the financial and commercial institutions of the city, calling their attention to the widespread harm that will follow should the prohibition amendment be submitted and chance to carry.

The Real Estate Exchange Thursday adopted a strong protest against submission. The Executive Council of the Manufacturers' Association also adopted a formal protest against submission, but the Business Men's League, the St. Louis Stock Exchange and the St. Louis Merchants' Exchange all refused to place themselves officially on record against the measure, although many of the members of each signed protests as individuals.

Missouri's Senate has been counted on to pass the prohibtion submission resolution already passed by the House.

BANKERS FEAR TEMPERANCE.

St. Louis Business Men Protest Against Action of House on Prohibition Bill.

[BY DIRECT WIRE TO THE TIMES.]

ST. LOUIS (Mo.) April 16.—[Exclusive Dispatch.] Forty bankers and many business men of St. Louis will go to Jefferson City next week to enter a strenuous protest to the Missouri Senate against concurrence in the resolution, adopted by the House, providing for the submission to the voters of the State of a constitutional amendment for State wide prohibition.

Strong resolutions against what business men denounce as political frenzy were adopted today, when an organized fight was inaugurated. Representatives of thirty-two banks and trust companies and the Missouri Manufacturers' Association adopted resolutions, similar to those of the St. Louis real estate exchange, in opposition to the restriction of the manufacture and sale of liquor throughout the whole State.

Members of the executive committee of the Business Men's League, declared antagonism to the sumptuary movement. Resolutions against the resolutions pending in the State Senate were adopted unanimously, and every banker in attendance gave his assurance that he will start for Jefferson City at the time specified.

A communication was addressed to the officers of the Missouri Senate, requesting that the bankers of St. Louis be afforded an opportunity to appear before the Senate and interested committees. They expect to go to Jefferson City Monday or Tuesday.

SAME THE WORLD OVER.

GRAFT STRIKES HIGH IN TOKIO.

NINE MEMBERS OF JAPANESE HOUSE ARRESTED.

Scandal in Sugar Company Involves Public Officials in Charges of Bribery and There Is Consternation in Political and Commercial Circles at the Capital.

[ASSOCIATED PRESS DAY REPORT.]

TOKIO, April 16.—A tremendous sensation developed here today with the arrest of nine members of the lower house of the diet, the nature of the charges being withheld. It is believed, however, that bribery in connection with the recent difficulties of the Japanese Sugar Company is alleged, and there is great unrest in the capital as it is said that some members of the upper house are liable to arrest also.

A few weeks ago charges of fraud were brought against certain of the directors of the sugar company, which is a big concern, capitalized at $12,000,000. The directors resigned and an investigation of the affairs of the company followed.

A series of questionable transactions was disclosed, and the stock dropped from 50 to 60 points as a result of the exposure, a large number of people, including many foreigners, meeting financial ruin in the slump.

The affair started an outcry from the press and public which led to the prosecution of a number of the directors involved. These men were all high in commercial and political circles.

When the nine members of the lower house were taken into custody today the charges against them were not made public, but owing to the connection of the defendant politicians with the directors of the sugar company it is generally supposed the investigation of the sugar company resulted in the exposure of bribery in the diet.

The members arrested all belong to the Seeyu-Kan, the predominant party in both houses of the diet.

The arrests and the belief that further arrests are to follow have caused consternation in Tokio political and commercial circles.

Open Tonight Till 10 o'Clock.

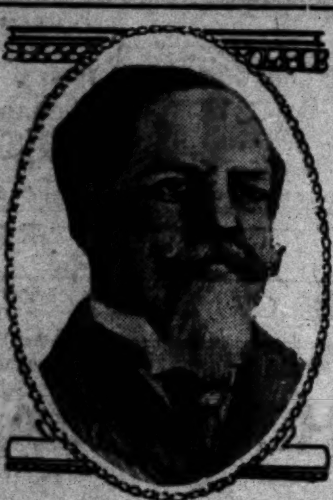

Adolphus Busch,
millionaire St. Louis brewer, who said yesterday he would move his great brewery from St. Louis if Missouri went dry.

FEMININE FOIBLES.

DISTURBED? NO, NOT LEAST BIT.

THAT'S WHAT MRS. STORY THINKS OF SLIGHT.

Candidate for Presidency of Daughters of the American Revolution Doesn't Care Whether Mrs. McLean Attends Reception or Not—In Fact Doesn't Know Her.

[BY DIRECT WIRE TO THE TIMES.]

NEW YORK, April 16.—[Exclusive Dispatch.] Mrs. William Cummings Story is not the least bit disturbed because Mrs. Donald McLean, president-general of the Daughters of the American Revolution, will not attend the reception which Mrs. James S. Sherman, wife of the Vice-President, is going to give in Washington tomorrow in her (Mrs. Story's) honor. In fact, Mrs. Story doesn't care whether Mrs. McLean is present or not. She doesn't even know her she said today as she was leaving for Washington, to begin her campaign for election as president-general of the Daughters, in opposition to Mrs. Matthew T. Scott of Illinois, who is being backed by Mrs. McLean and her administration.

"Worried? Why, no," said Mrs. Story, when she was asked about the punishment that Mrs. McLean is going to inflict upon her by not attending the reception.

"I am not greatly concerned over it. I shall survive even if Mrs. McLean does not attend, as really I have seen very little of Mrs. McLean in our work in New York, and can't say that I know her.

"My chances of election are excellent," Mrs. Story continued. "I believe I shall win. If I am elected president-general I will give the Daughters a fair and non-partisan administration. There will be no favorites. Every one will have a fair chance."

BABY BURNS IN HOUSE.

STOCKTON, April 16.—The seven-months-old child of Joseph Franscella, foreman on the Schuler, Brueck-Haight ranch near Escalon, in the southeastern part of the county, was burned to death this morning.

The mother left three children in the house, while feeding the chickens, and soon noticed that the house was on fire. She rescued two of the children, and managed to get the baby out, but it died late today.

MORE JUNGLE TALES.

INDICTMENTS HIT CUDAHY.

Packer Accused of Defrauding Government.

Liable to Fines of Over Half-Million.

Failed to Pay Tax on Colored Oleomargarine.

[ASSOCIATED PRESS NIGHT REPORT.]

TOPEKA (Kan.) April 16.—Charged with defrauding the government by violations of the internal revenue laws, an indictment was formally returned against the Cudahy Packing Company of Kansas City, Kan., in the United States District Court here today. The company is indicted on 695 counts. The officers of the company will be summoned to appear in court and defend the charges outlined in the indictment.

The grand jury was dismissed following the return of the indictment.

The charge is that the company has defrauded the government out of over $80,000 in revenues on oleomargarine. The maximum fine on each count is $1000, making a total for which the company is liable in the event of conviction, of $695,000.

The revenue law provides that each pound of uncolored oleomargarine must bear a revenue stamp of a quarter of a cent, but that each pound to which coloring matter has been added to give it the appearance of butter, a 10-cent revenue stamp must be attached.

It is charged in the indictments that the Cudahy company has sold the colored product under the quarter-of-a-cent tax and consequently has defrauded the government out of large sums.

Inspectors have been working upon the case several months and have secured samples sold in towns and cities from New York to Seattle and from Duluth to Jacksonville. These were forwarded to the government chemist, who reported that every sample contained coloring matter, and this evidence was turned over to Dist.-Atty. Bone at Topeka, who submitted the facts to the grand jury.

Every sample now in the hands of the government experts bears the identification mark of the inspector who purchased it as well as the analysis which shows that it contains coloring matter.

It is claimed by the government officials that the Cudahy company has succeeded in monopolizing the oleomargarine market by selling the colored product and paying the tax on the basis of uncolored, thereby saving a difference of 9¾ cents a pound. This means, it is claimed, that they were able to undersell other manufacturers and control the market.

While this criminal action will be prosecuted, Dist.-Atty. Bone says it does not end the matter. He will bring a civil action against the company to have the plant and machinery used in the manufacture of oleomargarine confiscated. This proceeding will also be commenced in the Federal Court. The oleomargarine manufacturing plant is connected with the Cudahy packing establishment in Kansas City, Kan.

IGNORANCE IS BLISS.

[ASSOCIATED PRESS DAY REPORT.]

OMAHA (Neb.) April 16.—"There are no such indictments. The story is a fake," declared E. A. Cudahy to the Associated Press today when his attention was called to the story from Topeka alleging that the Federal grand jury had found true bills against the Cudahy Packing Company on charges of violating the internal revenue laws. With this sweeping denial, Mr. Cudahy dismissed the matter.

UP AND DOWN THE VALLEY.

PITH OF NEWS FROM THE MIDDLE WEST.

[BY DIRECT WIRE TO THE TIMES.]

CHICAGO, April 16.—[Exclusive Dispatch.] A steady downpour of rain practically all of last night, spring showers today and a heavy rain tonight constitutes the weather conditions in this vicinity. The maximum temperature was 51 and the minimum 40 deg. Middle West temperatures:

	Max.	Min.
Alpena	40	32
Bismarck	56	32
Cairo	78	56
Cheyenne	60	36
Cincinnati	78	46
Cleveland	72	42
Concordia	64	44
Davenport	62	44
Denver	74	40
Des Moines	52	38
Detroit	70	36
Devil's Lake	40	42
Dodge	78	42
Dubuque	56	42
Duluth	34	30
Escanaba	42	28
Grand Rapids	64	44
Green Bay	38	32
Helena	56	30
Huron	62	34
Indianapolis	74	52
Kansas City	66	42
Marquette	34	26
Memphis	70	56
Milwaukee	46	36
Omaha	52	38
St. Louis	80	54
St. Paul	58	38
Sault Ste. Marie	42	12
Springfield, Ill.	74	52
Springfield, Mo.	82	52
Wichita	84	56

DEFENDS COAL SMOKE.

[ASSOCIATED PRESS DAY REPORT.]

CHICAGO, April 16.—Smoke is a blessing to the world and a boon to health, according to a statement by W. P. Rend, coal magnate, in reply to an address by Secretary E. R. Pritchard of the Board of Health, declaring it a nuisance. "This talk about smoke being a curse is all nonsense," said Mr. Rend. "The Creator, who made coal, knew that there would be smoke, and knew that smoke would be a good thing for the world. Take the coal operator, who is at all times breathing not only smoke, but coal dust in addition. His lungs are black with both, and yet he is one of the healthiest men in all the world. In all my experience among coal operators, I know of only one who died of tuberculosis. The carbon in smoke is a boon to health. As the smoke ascends the carbon kills the germs of every kind of disease and purifies the air, and it is this that the new class of reformers would do away with."

SEEK PARDON FOR MISS GRAY.

[ASSOCIATED PRESS DAY REPORT.]

CHICAGO, April 16.—A move to secure the pardon of Marian Gray, the young woman sentenced to one year in the Bridewell by Judge Landis on the charge of misusing the mails to conduct a matrimonial bureau, has been started. A letter which, it is said, will be followed by a lengthy petition, has been written to President Taft by the woman's family physician, asking that a pardon be granted on the ground that she is physically unable to stand a year at hard labor in the House of Correction.

OLDEST PROHIBITIONIST.

[ASSOCIATED PRESS DAY REPORT.]

CHICAGO, April 16.—The eponym of the far-famed Clark street is in town. He is William O. Clark of Drytown, Amador county, Cal., is the oldest Prohibitionist on earth, being 92 years old, has not had a drink of intoxicating liquor in seventy-five years, and after a trip up and down his former favorite thoroughfare, remarked that "now it seems to be pretty well irrigated." Mr. Clark is visiting his only son, H. O. Clark. He says this is the first time he has seen Chicago since they used to call it Skunk Village. His father, he declares, owned the territory on both sides of what is now downtown Clark street, but sold it long before the big jump in land values came. At Prohibition headquarters he said: "I signed the pledge seventy-five years ago, and I haven't let a drop pass my lips from that time to this. I hadn't been a drinker before that, mind you. I just signed up because that was the way my folks had been doing for six or eight generations. It's my experience that in order to get a real good prohibitionist you've got to start 200 years back. Get the right kind of ancestors, and posterity will take care of itself."

BARGAINS IN CIGARETTES.

[ASSOCIATED PRESS DAY REPORT.]

MINNEAPOLIS, April 16.—With the signing of the Anti-Cigarette Bill by Gov. Johnson, the cigarette slaughter sale is on in Minneapolis, and from this time until the finish, August 1, every dealer of the "independent" variety, will aim to get rid of his stock. There will be no standard price. Every dealer will sell at any figure he sees fit.

E. A. Cudahy,
of big packing firm, which was recently indicted on many counts by Federal grand jury in Topeka.

SULTAN AFRAID.

(Continued From First Page.)

away over the Bosphorus, and that Russia may be reconciled to such a contingency by the opening of the straits to her ships of war.

RIOT AT BIRTHPLACE OF THE APOSTLE PAUL.

[ASSOCIATED PRESS NIGHT REPORT.]

ATHENS, April 16.—Late dispatches from Mersina say the massacres are spreading in the vilayet of Adana. Disorders have commenced at Tarsus, the little town between Adana and Merza, noted as the birthplace of the Apostle Paul, and many houses there were reported to have been burned.

ALBANIANS ARE GROWING RESTLESS.

[ASSOCIATED PRESS NIGHT REPORT.]

BERLIN, April 16.—A local newspaper publishes a dispatch from Uskub in the vilayet of Monastir, and not far from Saloniki, declaring the Albanians of the vicinity are showing signs of unrest. Already there have been several clashes with the authorities. A band of Albanians at Petch defeated the troops sent there to restore order, and at one of the Turkish military stations in the Albanian country, military mutineers seized their barracks and drove their officers away.

Famine prevails in Macedonia and Old Servia. Over a thousand are suffering, the correspondent declares, and more than 100 persons already have died of starvation.

AMERICANS FEAR FOR MISSIONARIES.

[ASSOCIATED PRESS NIGHT REPORT.]

CHICAGO, April 16.—Associated Press dispatches from Constantinople created alarm in Congregational church circles today.

Among the missionaries at Adana, some of whom are reported slain, are Rev. William N. Chambers and his wife, who are maintained by the First Congregational Church of Oak Park, under the auspices of the American Board of Commissioners for foreign missions.

Mr. Chambers is 70 years old, and has been in Turkey since 1879.

Miss Elizabeth S. Webb and Miss Mary G. Webb, sisters, whose home is in Missouri, also are at Adana.

AUSTRIA WILL NOT INTERVENE.

[ASSOCIATED PRESS NIGHT REPORT.]

VIENNA, April 16.—The Foreign Office has no intention of intervening in Turkey unless Austrian subjects there are endangered.

A dispatch from Salonika says the Young Turks ordered the Third Army Corps at Adrianople to march against Constantinople, but the officers answered that it was impossible to obey because the attitude of the troops had become doubtful. The dispatch says the Young Turks committee in Asia Minor has reported to the Salonika committee that it prevented the embarkation of troops ordered to Constantinople by the authorities at the Yildiz Kiosk.

Die Zeit's Uskub correspondent reports the Albanians have risen and defeated the Turkish troops at Ochrida and Petch. Ochrida is a town of 12,000 inhabitants, 100 miles north of Janina, and Petch, or Ipek, lies to the northeast of Soutari, and has a population of 10,000, mainly composed of Mohammedan slaves.

FRANCE SENDS TWO CRUISERS.

[ASSOCIATED PRESS NIGHT REPORT.]

PARIS, April 16.—As a precautionary measure to assure the safety of French citizens and interests in Turkey, the government ordered two cruisers to sail from Toulon for Piraeus tonight.

BULGARIA TAKES PACIFIC STAND.

[ASSOCIATED PRESS NIGHT REPORT.]

SOFIA, April 16.—Premier Maniloff today formally assured the representatives of the powers that Bulgaria would observe a pacific attitude as long as the revolutionary movement in Turkey did not menace her security.

THREAT OF ATTACK CONSIDERED BLUFF.

[ASSOCIATED PRESS NIGHT REPORT.]

LONDON, April 16.—While many fragmentary reports point to the imminence of civil war in Turkey, because of the efforts of the defeated Young Turks to reëstablish their supremacy, as yet there is not much authentic information tending to show that the troops are ready to support the Committee of Union and Progress.

The situation in Constantinople continues quiet, but it may be remembered that Nazrim Pasha, now in command of the troops, was quite recently at the head of the Third Army Corps in the Salonika district, and it may be doubted whether the troops would be willing to rise against their old commander.

Telegraphing from Constantinople, the correspondent of the Times says: "I learn from a high authority that the officers of the Third Army Corps have telegraphed from Salonika threatening to attack the capital unless Hilmi Pasha, former Grand Vizier, and Ahmad Riza Bey, former President of the Turkish Parliament, are restored within twelve hours.

"In official circles this is regarded as a bluff, but should such a hostile movement be attempted, Edhim Pasha and Nazrim Pasha, who is in charge of the troops in Constantinople, certainly will not permit the concentration of the Committee of Union and Progress forces within striking distance.

"Rumors are current that the pourparlers between the Mohammedan League and the combination comprising the Liberal Union of Albanians and Armenians have made little progress owing to the uncompromising attitude of the Ulemas. The avowed reactionaries appear to have retired from the struggle.

"There is little doubt that the Sultan was aware of the intended attack on the Committee of Union and Progress, but there is little doubt that he, for prudential reasons, declined to give any encouragement to the mutinous soldiers."

GERMAN SPY ACCUSED.

BRUSSELS, April 16.—A local newspaper declares that a system of German espionage has been unearthed here. A man named Montaigne was arrested on suspicion of having committed a murder in Paris, a crime of which he was innocent, but it was discovered that he was the head of the spy system, and documents of vital importance concerning the naval defenses of Brest, France, were found in his possession.

Superb Routes of Travel.

SATURDAY and SUNDAY EXCURSIONS
For Pleasure Seekers
Special Excursion Rate $2.00 Round Trip to
Mt. Lowe
WONDERFUL VISTAS OF OCEAN, VALLEY AND THE GREAT SIERRA RANGES. THROUGH CARS AT 8, 9, 10 A.M., 1:30 AND 4 P.M.
LONG BEACH
SPECIAL BAND CONCERTS ON THE STRAND, AFTERNOONS AND EVENINGS, by the Long Beach Municipal Band. BALLOON ASCENSION AND PARACHUTE JUMP, SUNDAY, AT 2 P.M. Plunge and surf bathing.
For beautiful Surf Line Ride take the car to HUNTINGTON BEACH, NEWPORT and BALBOA.
Visit CASA VERDUGO, the Quaint Old Spanish Restaurant, out GLENDALE WAY; MONROVIA AND SIERRA MADRE at the foot of the mountains; COVINA, in the midst of the orange groves; CAWSTON'S OSTRICH FARM, INDIAN VILLAGE and ALLIGATOR FARM, all points of interest and pleasure.
FAST AND FREQUENT SERVICE FROM SIXTH AND MAIN STS.
Pacific Electric Ry.

FOR San Francisco, Seattle, Tacoma, Victoria and Vancouver
S.S. Santa Rosa, April 18, 11 a.m.
S.S. President, April 22, 12 Noon.
SAILINGS for SAN DIEGO every WEDNESDAY and SATURDAY, 9:00 A.M. Low passenger rates and unrivaled service.
CITY TICKET OFFICE, 540 S. Spring st. Phones Home F3945. Sunset Main 41. Rights reserved to change schedules.
PACIFIC COAST STEAMSHIP CO.

PACIFIC MAIL S.S. CO.—For Honolulu, Japan, China, Manila, India and Around the World
Steamers Manchuria, Mongolia, Korea, Siberia, China, Tenyo Maru and Chiyo Maru now in service, being largest vessels sailing from the United States for the Orient via Honolulu.
SAILINGS FROM SAN FRANCISCO
APRIL 16, 24; MAY 5, 13, 21; JUNE 1, 10, 17, 24, 29.
Sailings from Eastern Ports for all Trans-Atlantic Steamship Lines at frequent intervals. For literature apply to T. A. Graham, Agent, 600 South Spring Street, corner Sixth.

SEATTLE via PORTLAND—S.S. ELDER—
SAILS FROM SAN PEDRO THURSDAY, APRIL 22 at 7 p.m. for PORTLAND DIRECT (no change) calling at SAN FRANCISCO, EUREKA and ASTORIA. Low rates, including berth and meals. NORTH PACIFIC STEAMSHIP CO., 524 South Spring Street. Main 5115, F7480.

FIRST-CLASS Around the World Tours $525—
Second, $373.65. Los Angeles back to Los Angeles, tickets good for two years, and stopovers allowed anywhere. We are agents for the Pacific Mail, North German Lloyd, White Star, all Pacific and principal Atlantic Steamship Lines. GERMAN-AMERICAN SAVINGS BANK, Steamship Dept., Spring and Fourth Sts., Los Angeles.

$9.85 FIRST CLASS SAN FRANCISCO SECOND CLASS $7.35
Including berth and meals. Portland, $19.85, $12.35; Seattle, $28.85, $17.35. Passenger service unsurpassed. STEAMERS sail TUESDAY, THURSDAY and SATURDAY for SAN FRANCISCO, PORTLAND and SEATTLE.

Theaters—Amusements—Entertainments

HAMBURGER'S MAJESTIC THEATER—
BROADWAY, bet. 8th and 9th. OLIVER MOROSCO, Lessee
MATINEE TODAY. LAST TIME
DANIEL SULLY in "THE MATCHMAKER"
SPECIAL PRICES: NIGHTS—25c, 35c, 50c, 75c. —A few front rows, $1.
ALL NEXT WEEK MATINEE WEDNESDAY
Special engagement of Dick Ferris and Florence Stone
"The Lightning Conductor"
SPECIAL PRICES: NIGHTS—25c, 50c, 50c, 75c. —A few front rows, $1.

MOROSCO'S BURBANK THEATER—
Los Angeles' Leading Stock House.
MATINEE TODAY.
THE MUSICAL COMEDY HIT, "GAY NEW YORK."
ALL NEXT WEEK. MATINEE TOMORROW.
THE PLAY EVERY CALIFORNIAN LOVES "SALOMY JANE"
REGULAR BURBANK PRICES—Nights—10c, 25c, 35c, 50c.

BELASCO THEATER—MATINEES TODAY AND TOMORROW EVERY NIGHT IN THE WEEK
Seventh Big Week Starts Monday
LEWIS S. STONE and the Belasco Theater Company in
"THE DOLLAR MARK"
George Broadhurst's sensational success that has broken all attendance
TO FOLLOW—Jerome K. Jerome's comedy success, "MISS HOBBS." ance of FLORENCE REED. Seats on sale Monday.

GRAND OPERAHOUSE—MATINEES TODAY AND EVERY NIGHT THIS WEEK
FERRIS HARTMAN and his big singing company in the Shubert's comedy—
"THE TOURISTS"
COMMENCING TOMORROW MATINEE—Richard Carle's great eastern MAYOR OF TOKIO."

ORPHEUM THEATER—MATINEE EVERY DAY. BOTH PHONES 1447.
THE CHOICE OF THE WORLD-STARS WHO PLAY IN VAUDEVILLE
EIGHT PALACE GIRLS with James Clemons.
RAY L. ROYCE, In Characterizations.
THE BLESSINGS. European Equilibrists.
McDONALD & HUNTINGTON In songs and dances.
Matinee Today
"A MODERN
An Indian
KITABANZAI
Japan's foremost
SIX LITTLE GIRLS and a Teddy
G. HERBERT MITCHELL Barytone
ORPHEUM MOTION PICTURES.
NIGHTS—10c, 25c, 50c, 75c. MATINEES DAILY

WALKER THEATRE—Phones—F5484; Main 4600. 7th & 8th sts. J. Harry Pieper,
MATINEE EVERY DAY AT 2. 10c AND 20c.
The Best Vaudeville
MYSTERIOUS ROBERTA, in the great trunk mystery; NAGEL, CHANDLER, in the funny farcelet, "The Burlesque Actress"; CLARA AND BOYS, a dancing act extraordinary; CHARLES APPLEGATE, the Kid; MIRIAM MARR, sings coon songs as they should be; PHIL. GODFREY, aerobatic comedian; ILLUSTRATED SONG; JOSEPH MANLEY, favorite singer; WALKERSCOPE, motion pictures; NEW TRAVELETTE. Best show in 20c, 25c, 30c. ALL SEATS RESERVED.

MASON OPERAHOUSE— H. C. WYATT, Lessee and Manager
MATINEE TODAY AND TONIGHT—S. S. & Lee Shubert (Inc.) direct
MADAME NAZIMOVA
IN HER PERFORMANCE IN ENGLISH. "COMTESSE COQUETTE"
PRICES—50c to $2.00. SEATS NOW
NEXT ATTRACTION—NAT C. GOODWIN AND EDNA GOODRICH

PEOPLE'S THEATER—Main and Sixth Sts.
WEEK OPENING SUNDAY MATINEE, APRIL 18
MATINEES DAILY at 2:30—NIGHT at 7:30 and 9 P.M.
BURNS-JOHNSON Fight Pictures
After 100 Exhibitions in San Francisco—Seen by 30,000 men, 10,000 women. 25c and 50c. DON'T FAIL TO SEE THEM. WHO IS CHAMPION?

LOS ANGELES THEATER—SPRING STREET, Near Direction Sullivan &
WONDERFUL VAUDEVILLE
EVERY DAY AND EVERY NIGHT, 10c, 20c, 30c.

BASEBALL—TODAY—CHUTES PARK. GAME CALLED 2:30.
OAKLAND vs. VERNON
LADIES FREE except Saturday, Sunday and Holidays. General Admission

COLISEUM—23RD AND MAIN. MONETA AVE. CARS. WORLD'S RECORD TRACK.
GREAT 100-MILE RECORD RACE (100 miles in 100 minutes.) ROSIER, MITCHELL and other professionals. Seven other great races. SALKE, GRAVES, SEYMOUR, WARD, KNAPPE and other amateurs. ADMISSION 25c. Sunday 2:30 p. m. No dust.

Timely Special Announcements.

CAWSTON OSTRICH FARM—
AT SOUTH PASADENA.
"One of the Strangest Sights in America"
—NEW YORK AMERICAN.
150 GIGANTIC BIRDS—BEAUTIFUL GROUNDS.
25c Excursion Tickets, including admission and round trip to the Farm, on sale at P. E. Ry. Ticket Office and at our
City Store 313 Broadway THE VILLE DE PARIS IS NEXT DOOR.
Take So. Pasadena cars on Main st. marked Cawston Ostrich Farm.

JAPAN TOUR—51 Days—
Including HONOLULU, leaves June 17th—$375.00—includes all expenses
See HUGH B. RICE CO. GEN. STEAMSHIP 609 SOUTH SPRING

LOS ANGELES OSTRICH FARM—OPP. EAST-LAKE PARK
All Yellow Cars Transfer Direct to Farm. Fare 5c. OSTRICH DANCE, 11:30 DAILY.
Excursion tickets, round trip and admission 25c. For sale at our CITY STORE, 324 S. BROADWAY, LOS ANGELES.

TAXICAB SERVICE— 40 Cents Per Mile
PHONES—EX. 44. MAIN 3196. F1656 All Night Western Motor Car Co.
MORNING SHOPPING AND AFTERNOON CALLING FIVE DOLLARS

Superb Routes of Travel.

BANNING LINE—S.S. Cabrillo—Daily Service
SANTA CATALINA ISLAND
FREE CAMP GROUNDS
With Water
EXTRA TRIP SATURDAY EVENINGS
Via Pacific Electric 5 p.m. Train
BANNING CO., 104 PACIFIC ELECTRIC BUILDING, LOS ANGELES. PHONES—Main 4492, F6576.

SHORTEST AND QUICKEST—
Line to the Ocean
Visit SANTA MONICA, OCEAN PARK
National Soldiers' Home
SEE THE EASTER BLOOMING OF THE SEA MOSS ALONG THE CANALS. VENICE—BAND CONCERTS, DANCING AND BATHING.
FISH AT LONG WHARF, PORT LOS ANGELES OR PLAYA DEL REY.
REDONDO—DELIGHTFUL 10-MILE RIDE EACH WAY RIGHT ALONG THE
The Los Angeles-Pacific Railway
HILL ST. STATION, BETWEEN FOURTH AND FIFTH STS.

$9.85 FIRST CLASS San Francisco SECOND CLASS $7.35
Includes berth and meals. Portland, $19.85, $12.35. Gray's Harbor, $19.85, $15.35. Seattle, $28.85, $17.35.
S.S. Hanalei Sat., April 17, 1:30 p.m.
Excellent passenger accommodations. Low freight rates. C. J. LEHMAN, General Manager, 248 S. Spring St. Phones—Main 882, A5076.

ALASKA PACIFIC STEAMSHIP CO.—
ELEGANT STEAMSHIP ADMIRAL SAMPSON—FRIDAY, APRIL SAN FRANCISCO, SEATTLE, TACOMA and PUGET SOUND PORTS. Through freight and passenger rates. C. J. LEHMAN, Gen. Agt.

DOINGS IN THE PACIFIC SLOPE STATES

GRAFT PROSECUTION.

NICHOLAS IN GRAFT STORY.

Former Supervisor Tells of Taking Bribes.

Would Have Voted Same Way Without Pay.

Earl Rogers Merciless in Cross-examination.

[ASSOCIATED PRESS NIGHT REPORT.]

SAN FRANCISCO, April 16.—Submitting with sullen resignation to an ordeal that appears more disagreeable with each repetition, Ferdinand P. Nicholas, first of the procession of former Supervisors who composed the boodling board of the Schmitz administration, gave to the jury today his account of the transaction in which he is alleged to have accepted $4000 offered by Patrick Calhoun, president of the United Railroads, as a bribe for a permit to erect the overhead trolley on certain cable lines owned by the company.

Throughout a long and tedious day, Nicholas occupied the stand, passing from the interrogations of the prosecution to the less tender questioning of the defense, with the people again directing the examination when the trial was adjourned to next Monday. Heney conducted the examination, disclosing the relations of Nicholas with James L. Gallagher, who, according to the testimony, paid him $4000 in two equal installments as a bribe for his vote upon the trolley permit.

Heney, departing from the precedent established in former cases, confined his interrogations to the trolley deal, but when Nicholas was turned over to Earl Rogers, of the Calhoun staff, for cross-examination, the inquiry was enlarged to include the allegations relating to payment of bribes by the gas company, the prize fight trust, the Home and Pacific States telephone companies, and the Parkside Realty Company.

Time and again Mr. Rogers forced Nicholas to admit that he knew he was receiving a bribe when he took the money from Gallagher; that he would have voted for the trolley without any underhand consideration if he had been left to the dictates of his own conscience, and that he confidently expected to escape the legal consequences of any of the crimes he had confessed.

Mr. Rogers drew from the witness the plain and definite admission that he was guilty of bribery on two counts and that he had committed perjury.

"Don't you understand that this pending indictment is held over you by the prosecution as a menace to insure that your testimony shall conform with what the prosecution expects?" asked Mr. Rogers.

"I don't know how to answer that," said Nicholas, wearily. "That is no worse than the rest of it."

Rogers went far into the matter [illegible] granted the former Supervisors, and Nicholas, after many evasive replies, stated that his understanding of the agreement was to the effect that "Rudolph Spreckels was handling the matter of immunity," adding that he had once interviewed Mr. Spreckels after being given Gallagher's assurance that the contract would apply to all the members of the board who confessed.

Nicholas was asked to account for the $13,725 he admitted having received. He said that he had lent $3000 on a note; that he had paid an attorney $1230 and that he still had $1000.

"How about the rest?" asked Mr. Rogers.

"I cannot recall how it went," replied the witness, nervously. "I spent it about town, for car fare and things."

"Do you want to be understood as saying that you spent $4000 for car fare?" asked Rogers, but an objection to the question was upheld.

Judge Lawlor once warned A. A. Moore that he must refrain from asking any questions that appeared insulting, but upon the whole, the session was tame and orderly by comparison with the opening of preceding trials.

Heney created something of a stir by addressing the court at the end of the day, and declaring that he had been advised by his physician not to engage in the trial. He registered an objection to prolonged sessions of court, and Judge Lawlor stated that it was not his present intention to sit beyond the usual hours.

Heney was attended during the day by two bodyguards, and the squad of police on duty at Carpenter Hall was increased by six officers in plain clothes, who were seated among the attorneys and spectators.

Nicholas, upon direct examination, told of conversations with James L. Gallagher, in which the latter told him that there would be $4000 in it for him to vote favorably upon the application of the United Railroads for the permit to transform their cable roads into overhead trolley lines. He also related how he received the money in two payments, the first in currency of small denominations, and the second in large bills. Upon cross-examination by Earl Rogers, the latter showed the witness a record of his testimony in a previous trial, in which Nicholas had testified that Gallagher had not mentioned the amount he was to receive.

"Did you ever swear falsely in this matter?" asked Rogers.

"No, I never have," replied Nicholas.

Rogers then produced the affidavit sworn to by Nicholas and the other Supervisors that they had never taken any money corruptly while members of the board.

"How about this?" asked Rogers.

"Oh, if you mean that.—"

At this point Heney interrupted and took exception to "this matter," asserting that Rogers's question had been misleading.

A sharp clash followed between Heney and A. A. Moore of counsel for the defendant, which was finally stopped by the court, who declared that a witness had some rights as well as counsel for either side.

The cross-examination of Nicholas by Attorney Rogers, prolonged through the greater part of the afternoon, was merciless in its searching inquiry. The witness was required to describe in detail his motives in accepting each bribe mentioned in his previous confessions, the arrangements whereby he has escaped punishment and the matter of an indictment charging him with accepting a bribe of $24 not paid to any of the other members of the board.

"Would you have voted for the franchise permit if you had not received the money?" Mr. Rogers asked.

"I would have voted for it if the thing had been left to itself and to the dictates of its own conscience," replied the witness.

"Who dictated to your conscience," persisted the attorney.

"Only the money that was in it," said Nicholas.

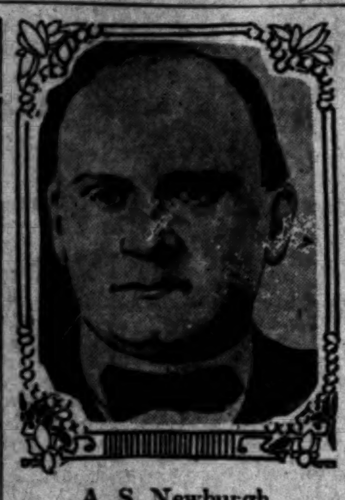

A. S. Newburgh,

Ruef's attorney, who yesterday was acquitted of the charge of having attempted to bribe a prospective juror.

ONE MORE.

A. S. NEWBURGH IS ACQUITTED.

RUEF'S ATTORNEY NOT GUILTY OF BRIBERY.

Accused of Offering John M. Kelley $1000 to Get on Ruef Jury and Vote for Him—Principal Witness Was E. A. S. Blake, Convicted of Acting as Go-Between.

[ASSOCIATED PRESS NIGHT REPORT.]

SAN FRANCISCO, April 16.—A. S. Newburgh, associate counsel for Abraham Ruef, the former political boss, recently convicted of bribery, was acquitted by a jury tonight of having attempted to bribe a talesman on the Ruef jury panel.

The jury was out two hours and forty-five minutes, and, after taking five ballots, reached a verdict of not guilty.

Newburgh's trial was one of the many ramifications of the bribery-graft prosecution in San Francisco. He was indicted upon the charge of having tried to bribe John M. Kelly, a prospective Ruef juror, to qualify for the jury and vote for acquittal of the former political boss. For this, ti was alleged, Kelly was to receive $1000.

Frank J. Murphy, another of Ruef's attorneys, indicted upon the same charge, was tried and acquitted several weeks ago.

The principal witness for the prosecution was E. A. S. Blake, a contractor, the alleged go-between between Ruef's attorneys and Kelly. After being tried and found guilty of having attempted to bribe the talesman, Blake made a sensational confession in court, and declared that Newburgh and Murphy had promised him $10,000 if he would "take his medicine" and not expose them. He said, further, that they had agreed to pay his wife a liberal sum monthly while he was in the penitentiary.

FINDS DAUGHTER IN LAKE.

Blacksmith Going Home to Supper Discovers Child's Body Floating on Water.

[BY DIRECT WIRE TO THE TIMES.]

PORTLAND, April 16.—[Exclusive Dispatch.] George Clark, a blacksmith of Woodville, Wash., last night made a startling discovery in a lake near his shop, when he found the body of his five-year-old daughter floating in the water.

The child had fallen in but a short time before and Clark saw strands of hair floating on the surface of the pool. He thought some child had dropped her doll into the water and he stepped to recover the plaything, when he was horrified to find the supposed doll was the body of his own daughter.

The child had come to the blacksmith shop and called her father to supper. Then she hurried home and it is supposed that while on the way she fell into the lake.

VICTIM OF JEALOUS HUSBAND.

VON PLANK DIES.

[ASSOCIATED PRESS NIGHT REPORT.]

PORTLAND, April 16.—Adrian Von Plank, a young actor, who was shot five times at Bakersfield, Cal., by E. Newton Blacker, on December 8 last, for alleged improper relations with the latter's wife, died in this city on Wednesday. The news of his death was not made public until today. Von Plank was well known in this city. He defended the honor of Mrs. Blacker and his own conduct till the last, and declared that an unfortunate chain of circumstantial evidence brought about the charges made against him and Mrs. Blacker by the latter's husband.

MINING MEN MURDERED.

Two Killed Near Searchlight and Posse Pursues Supposed Slayer.

[BY DIRECT WIRE TO THE TIMES.]

SEARCHLIGHT (Nev.) April 16.—[Exclusive Dispatch.] Arthur S. Dow and Frank Orr, mining men, were murdered this afternoon at Newberry Mountain, seventeen miles south of here.

Jim Nobles is credited with doing the killing, it being reported that he acknowledged the act to James McDonald, who brought the first news of the tragedy into camp, as no trouble was known. It is thought that Nobles committed the awful act while temporarily insane.

Dow was the son of Mrs. Pauline Currier of Hollywood; Orr an old-time miner and prospector.

A posse left Searchlight this evening in pursuit of the murderer.

BURNED TO DEATH.

TEN MISSING IN HOTEL FIRE.

Five Bodies Taken from St. George Ruins.

Fatalities in San Francisco Firetrap Uncertain.

Digging Will Be Continued by Coroner Today.

[ASSOCIATED PRESS NIGHT REPORT.]

SAN FRANCISCO, April 16.—No more bodies have been found in the ruins of the Hotel St. George, at Howard and Eighth streets, in the destruction of which shortly before daylight this morning at least five persons were burned to death, and several others were injured.

After digging in the smouldering pile of ashes until late tonight, the firemen gave up their search for the charred remains of other victims, believed to be buried there.

The firemen declare that now the fire is out, it is not a part of their duty to dig through the ruins for bodies of victims, and this work will be taken up tomorrow by the Coroner's office.

Aside from the five victims whose charred skeletons were taken out today, only five persons are said to be missing, according to the register of the lodging-house, which was saved.

That a much larger number of its occupants were not incinerated is regarded as remarkable, considering the construction of the building and the rapidity with which it burned.

The building is declared to have been one of the worst fire traps in the city, and a thorough investigation is promised by Coroner Leland.

The register shows that 172 people were in the lodging-house last night. Of these 162 have been accounted for and ten are missing. Five charred bodies are at the morgue, one of which has been identified as Charles H. Johnson, and four are still unidentified. The following are missing:

EDWARD KELLY.
JOHN BURRELL.
JOHN COYLE.
A. H. FRAZIER.
J. GORMLEY.
JOHN DUNN.
C. SAVY.
JAMES McNEIL.
—— DONNELLY.

Another of the corpses was identified by a truss still clinging to it, as that of Thomas O'Brien, an expressman, 65 years old.

Johnson, who was about 30, came recently from Texas. He is said to have received $500 from his home yesterday. He returned to the hotel about an hour before the fire broke out.

ARMY MULE CORPORATION.

MONTEREY ORGANIZES.

[ASSOCIATED PRESS NIGHT REPORT.]

SALINAS, April 16.—The far-famed army mule has achieved the distinction of having a big corporation named after him, it being the plan of a company to raise these long-eared beasts of burden on a wholesale scale, and supply the armies of the world.

The incorporation of the Monterey Mule Company was filed in this city today. The concern has a capital stock of $50,000, and owns 4000 acres of ranch range land in the vicinity of Arroyo Seco, on which a gigantic mule farm will be conducted.

The company will raise mules for the general market, and expects to fill orders for the armies of the United States and foreign powers.

Four prominent county officials are interested in the enterprise. They are County Clerk T. P. Joy, Deputy Clerk W. J. Greer, Assessor W. J. Smith and Dist.-Atty. J. A. Bardin.

ACTOR TO SUE ESPEE.

Richard Carle Wants Ten Thousand Dollars for Fall Down Deep Embankment.

[BY DIRECT WIRE TO THE TIMES.]

PORTLAND (Or.) April 16.—[Exclusive Dispatch.] Richard Carle, the actor, tomorrow will, in the Superior Court here, file suit for $10,000 personal damages against the Southern Pacific Railway. The suit will be based on an accident of which the comedian was the victim on his recent trip to Portland.

At Sacramento Carle, his wife and several members of the company missed the train on which they had been traveling and took another section. At Marysville, in changing trains, on the advice of the brakeman, as they allege, Carle and his wife fell down a twenty-five-foot embankment. Mrs. Carle was uninjured, but her husband was badly bruised and is under a physician's care.

STOCKTON DEMOCRATS.

SUNDAY CLOSING ISSUE.

[ASSOCIATED PRESS NIGHT REPORT.]

STOCKTON, April 16.—The Democratic city convention tonight pledged its nominees for Mayor and Councilmen to submit to the people at another special election the question of Sunday closing of saloons. The Republicans last night declared to maintain the ordinance subject only to the right of the voters to decide otherwise. The Good Government movement acting independently have declared for the ordinance and the issue will be settled May 18.

The Democrats nominated tonight: For Mayor, R. R. Reibenstein; Assessor, Floyd Kenyon; Auditor, George Seivers; Superintendent of Streets, Oscar Wright, incumbent; Councilmen, M. Brisco, George Heimann, Dennis O'Keefe, all incumbents, and Burrell Armstrong. The school directors named by the Republicans were indorsed by the Democrats.

EX-CONVICT ACCUSES SISTER.

SAYS SHE USED HIS MONEY.

[BY DIRECT WIRE TO THE TIMES.]

SEATTLE, April 16.—[Exclusive Dispatch.] While her brother, Elmer Johnson, was in the penitentiary, having been convicted of larceny by embezzlement, Mrs. Laura Johnson Gillan, wife of D. O. Gillan, employed in the stables of Conway Bros., is accused of selling property belonging to her brother, valued at approximately $20,000, and using the money for herself.

This afternoon Johnson appeared at the Prosecuting Attorney's office, having been discharged from the penitentiary, and swore to a complaint against his sister. A warrant was issued.

Just prior to going to the penitentiary, Johnson says he gave his sister power of attorney so she could do as she saw fit in his best interest with his property.

Johnson was sent to the penitentiary November 13, 1907, and the sales are reported to have taken place the following year, and she failed to make good to him the amount.

MEETS LUCK, EYES SHUT.

Man Who Escapes Homicide Charge With $500 Fine Asks Another Trial.

[BY DIRECT WIRE TO THE TIMES.]

BELLINGHAM (Wash.) April 16.—[Exclusive Dispatch.] Found guilty by a lenient jury of simple assault, with a maximum penalty of a $500 fine, when tried on a charge of assault with intent to commit a homicide, Bert Taylor, who, last November, emptied a revolver at his sister's betrayer, W. F. Wible, is still dissatisfied, and has filed a motion for a new trial.

Temporary insanity was the technical plea advanced by Taylor's attorneys during the trial, but the unwritten law was the defense.

The shooting scrape last November took place in the crowded lobby of the Baker Hotel here. Taylor, who had just returned from Alaska, learned on reaching home, that his sister, whose death he had believed due to natural causes, had passed away in giving birth to Wible's child.

DEPUTY SHERIFF SENTENCED.

Given Four Months for Making Remark to Juror Regarding Murder Case.

[ASSOCIATED PRESS NIGHT REPORT.]

SAN FRANCISCO, April 16.—"If a nigger hit me, I would kill him, too."

For this remark to W. H. Doud, a juror in the trial of Joseph Gardiner, son of a prominent Kentucky family, who was acquitted several days ago of the charge of murder for having killed Joseph Cardoza, on a whaling vessel in Arctic waters, Charles F. Schu, a deputy sheriff of Alameda county, will spend four months in jail.

Cardoza was a negro. Schu went into Doud's furnishing store to make some purchases for prisoners, and declared he made the remark without knowing the man to whom he was speaking, was a juror in the case.

United States Circuit Judge Van Fleet, however, found him guilty of contempt and imposed a heavy sentence.

FAIR OFFICIAL RESIGNS.

LEAVES SEATTLE.

[BY DIRECT WIRE TO THE TIMES.]

SEATTLE, April 16.—[Exclusive Dispatch.] Capt. A. W. Lewis, director of concessions of the Alaska-Yukon-Pacific Exposition, resigned today. He states that he is going to Los Angeles to manage the Midwinter Fair, projected to open next February and continue until June.

The resignation was accepted immediately upon its receipt by the Executive Committee today without comment. E. G. Mattox, acting under the personal supervision of the president and director-general, will be acting director of concessions until a successor to Lewis is appointed.

In conformity with the policy of the exposition management, Chilberg, Lewis and Kerry all declare that there was no friction between each other and that Lewis's resignation was voluntary.

TRAFFIC BUREAU MANAGER.

WHEELER FROM WASHINGTON.

[BY DIRECT WIRE TO THE TIMES.]

SAN FRANCISCO, April 16.—[Exclusive Dispatch.] William R. Wheeler, who resigned his position as assistant Secretary of the Department of Commerce and Labor to take the management of the traffic bureau of the Merchants' Exchange, has arrived here from Washington and is preparing to take up his new duties. He stopped at several cities en route to inquire into the workings of traffic associations in other places.

The new manager of the traffic bureau says he wants it clearly understood that he does not take up his new work with any spirit of aggressiveness toward the carriers. He adds that he believes in exhausting every channel of diplomacy before resorting to less pleasant measures.

GIFTS FOR UNIVERSITY.

MACKAY A DONOR.

[ASSOCIATED PRESS NIGHT REPORT.]

RENO, April 16.—Announcement was made today by Dr. J. E. Stubbs, president of the faculty of the University of Nevada, that Clarence H. Mackay had promised a liberal donation for the new library and administration building of the university, projected at a cost of $250,000, and a further donation of $100,000 is promised by a benefactress, who is described as the daughter of a millionaire whose fortune was made in Nevada mines. Clarence H. Mackay has already given $200,000 to the university.

FAIRBANKS SAILS.

OFF FOR ORIENT.

[ASSOCIATED PRESS NIGHT REPORT.]

SAN FRANCISCO, April 16.—Former Vice-President Charles W. Fairbanks, accompanied by his wife and members of his traveling party, sailed this afternoon for the Orient on the Japanese liner Chiyo Maru. He will make a stop at Honolulu, leaving there on May 17 for Yokohama, whence he will proceed to Peking. It is the intention of Mr. Fairbanks to make a study of trade and industrial conditions in the Far East.

JAPANESE DESERTER KILLED.

San Francisco Policeman, Attacked by Seaman, Shoots Latter, Who Dies on Way to Hospital.

[ASSOCIATED PRESS NIGHT REPORT.]

SAN FRANCISCO, April 16.—Tomijo Kawamoto, a Japanese, 2? years old, said to have been a deserter from the Japanese steamship Chiyo Maru, now in port here, was shot and killed early today on Second street, near South Park, by Patrolman John Annear, who was himself cut about the neck and cheek by a knife in the hands of the sailor.

According to the police, the officer was asked to arrest the alleged deserter by Y. Matsumayo, a messenger boy sent by First Officer Togo of the Chiyo Maru, in search of the missing man. Annear said that as he approached the delinquent seaman the latter drew a knife and attacked him. Annear then shot him through the head and breast. The Japanese died on the way to the Emergency Hospital. Annear's injuries are not serious.

TOO HANDY WITH KNIFE.

"A-NO. 1" LANDS IN JAIL.

[ASSOCIATED PRESS NIGHT REPORT.]

SAN FRANCISCO, April 16.—L. J. Livingstone, who takes pride in calling himself the "champion tramp of the world," is locked up in the City prison, owing to his careless habit of cutting his sign, "A-No. 1," on any woodwork that might be handy.

The police are making a record of the number of hotels and saloons which have been decorated in this fashion and will place the aggregate of charges against the "champ" as malicious mischief.

Livingstone is alleged to have added to the decorations on the expensive mahogany doors of a big saloon, and in fact, to show a particular preference for imported woods such as bars and the like are made of.

SLOPE BRIEFS.

Mine-Laying Ships Arrive.

SAN FRANCISCO, April 16.—The United States mine-laying steamers Major Sam Ringgold and Col. Armisted reached this port today from Hampton Roads on their maiden voyage. Several stops were made en route, the last being at San Diego. It is understood that one of the vessels will remain here while the other may proceed to Honolulu.

Filipino Hanged.

WALLA WALLA, April 16.—Juan Niculas, a Filipino, was executed at the penitentiary today for the murder of another Filipino and a white boy at Port Blakeley. Niculas died with a smile on his face. He bade his spiritual adviser good-by cheerfully and was the coolest man in the execution room. He is believed to be the first Filipino ever executed in the United States.

Good Fishing for Whaler.

VICTORIA (B. C.) April 16.—Thousands of whales were seen off the west coast by the steamers Tees and Otter, which have returned with cargoes of whale oil, fertilizer, marble, sealskins and general freight. The Oreon and St. Lawrence had taken twenty-two whales.

No Trace of Stolen Amalgam.

RAWHIDE (Nev.) April 16.—[Exclusive Dispatch.] Dr. J. L. Garner, arrested yesterday in connection with the theft of amalgam from a local mine, has been released on $5000 bail for preliminary hearing. He refuses to make a statement. Officers failed to find any trace of the missing amalgam. Hunting the treasure is in the hands of the State police, who are aiding State and county officers.

Prof. Woodworth Insane.

SALINAS, April 16.—Prof. Frederick A. Woodworth, grandson of Samuel Woodworth, author of "The Old Oaken Bucket," and other well-known poems, and the son of an officer in the United States navy, was adjudged insane here today.

LOCAL TRAVELERS.

Los Angeles People Who Are Registered at Hotels in Other Cities.

[BY DIRECT WIRE TO THE TIMES.]

NEW YORK, April 16.—[Exclusive Dispatch.] The following Los Angeles people are registered tonight at New York hotels: Grand, H. B. Nellis; St. Regis, F. J. Carlisle and wife; Waldorf, Mrs. F. G. Bulkley, Miss Bulkley; Hermitage, L. Arzner. From Redlands: Continental, T. Hendrickson.

IN CHICAGO.

CHICAGO, April 16.—[Exclusive Dispatch.] The following Los Angeles people are registered tonight at Chicago hotels: Brevoort, F. C. Ford; Lexington, J. K. Walsh, Mrs. Paul E. Eussler. From Pasadena: Auditorium Annex, Mrs. Thaddeus Jones.

IN SAN FRANCISCO.

SAN FRANCISCO, April 16.—[Exclusive Dispatch.] The following Los Angeles people are registered tonight at the Hotel St. Francis: J. A. Dubbs, L. T. Curtis, G. T. Peabody, J. R. Mason, R. Morse, S. E. Snyder.

BOHEMIAN dinner, with wine, 50c, 6 to 12 p.m. Splendid orchestral and vocal music. Third Street Cafe, Citizens' National Bank building, Third and Main.

City Restaurants.

Pacific Electric Grill and Buffet

THE PRETTIEST DINING-ROOM ON THE PACIFIC COAST.
BEST EATING THAT THE HEART CAN DESIRE.
KEENEST ATTENTION GIVEN TO OUR PATRONS.
OUR COMMERCIAL LUNCH, WEEK DAYS, 25 CENTS.
FRENCH DINNER 50 CENTS, WITH WINE—GOOD MUSIC.
AGAIN UNDER MANAGEMENT OF EUGEN MACHTIG.

Men's Grill at Coulter's

Enjoy a first-class a la carte luncheon and an after-dinner cigar in our Fourth Floor Grill—quite apart from the Fourth Floor Cafe; conducted under the same splendid management.

Luncheon daily betwen 11:30 and 2:30.

Coulter Dry Goods Co.

219-229 S. Broadway. 224-228 S. Hill St.

Cafe Bristol

All that a high-class cafe should be—perfect cuisine, service, menu and music—popular prices. Entire basement H. W. Hellman Bldg., 4th and Spring.

LEVY'S CAFE

Business Men's Lunch Daily in Grill, 40 cents, including coffee, tea, beer or wine. Quick Service.

San Francisco Hotels.

HOTEL MANX

Powell St., at O'Farrell
SAN FRANCISCO.
The Latest Large Tourist and Commercial Hotel.
In the very heart of the city.
Strictly first-class and modern.
Rates $1.00 to $4.00 per day.
E. P. Dunn, Proprietor.
Formerly Arlington Hotel, Santa Barbara.

Resorts.

The Times Branch Office and Free Information Bureau 531 South Spring St.

Open Daily 8 A. M. to 9 P. M.

Telephone Sunset: MAIN 8200 Home: 10391

Advertising Copy and Subscriptions Received

The TIMES FREE INFORMATION AND RESORT BUREAU is for the accommodation of those seeking recreation, rest and recuperation among seashore and mountain resorts. Particulars are furnished regarding Hotels and Private Boarding houses; their attractions, rates, etc. Photographs, circulars and transportation literature are kept on hand for inspection and distribution. Times readers can obtain here, in a few minutes, information that would take a week and in many instances longer to procure if they were compelled to write for it.

April and May are the most delightful months of the year at

HOTEL CASA LOMA
REDLANDS

Special Summer Rates
Open All The Year

APRIL, MAY, JUNE
The Hotel Maryland
PASADENA.
D. M. LINNARD, Manager

Radium Sulphur Springs COLEGROVE, LOS ANGELES. TAKE BATHS IN LIQUID SUNSHINE. DRINK THE MOST CURATIVE MINERAL WATERS IN CALIFORNIA. It is radio-active, germicidal and purifies your blood by destroying disease germs, thereby revivifying, rejuvenating and increasing your Vital Force and circulation. THE HOT BATHS are a positive specific and cure Rheumatism, Asthma, Chronic Colds, Alcoholism, Constipation, Obesity, Poor Circulation, Neuralgia, Sciatica, Diabetes, Bright's, Stomach, Heart, Liver, Kidney, Bladder, Blood, Skin, all Nervous and Spinal Diseases, Female Troubles. Beauty Baths make skin velvety, removes dandruff, grows new hair. IT SPARKLES AND FOAMS LIKE CHAMPAGNE. Seemingly hopeless cases cured. Physician in charge. Send for booklet. Water by bottle or case. Take "Melrose Avenue" cars, via Broadway direct to Springs; 5c fare.

GREAT NORTHERN RAILWAY *It Costs No More* to go East via San Francisco, Portland, and Seattle. Superb scenery and service. J. W. PHALON, Trav. Freight & Pass. Agent, 606 S. Spring St., Los Angeles, Cal. Telephones—Home F1264—Sunset Broadway 1991.

Make arrangements now for Special Low Summer Rates.
Hotel Hollywood
Half way between Los Angeles and the Beach.
Home 57011. Sunset Hollywood 4.

The Hottest Curative Springs in the World.
ARROWHEAD
A resort for well people who want to keep well and sick people who want to get well. Luxurious hotel, great bath house, resident physician, electric car from San Bernardino direct to hotel. For information write or call on H. S. KNEEDLER, Local Representative, 553 S. Spring St.

Ye Alpine Tavern
Situated on Mt. Lowe. A mile above the sea. American plan, $3.00 per day, $15.00 per week. Choice of rooms in hotel or cottages. No consumptives or invalids taken. Telephone Passenger Dept., Pacific Electric Ry., or Times Free Information Bureau, for further information.

THE NEW **Hotel Marengo, Pasadena** South Marengo Avenue Boulevard and Arcadia st. Convenient to railway depots, street cars, churches and parks. A select tourist and family hotel. Steam heat, hot and cold running water, electric lights and the famous Ostermoor beds in all rooms. European plan, $1 and up per day, $3.50 and up per week. American plan, $2 and up per day, $10 and up per week, with private bath, $15.00. Descriptive literature at Times Free Information Bureau, 531-33 So. Spring.

Bimini Hot Springs Hotel Los Angeles. The most curative treatment known for rheumatism; delightfully situated; hot mineral water, steam heat, and telephone in every room; no noise, no dust, and no tips. Street car to door, 5c fare. Dr. G. W. Tape, Medical Supt.

ELSINORE Lake View Inn and Hot Springs. M. A. GARDNER, Mgr., C. N. GARDNER, Prop. Overlooking Lake Elsinore. Swimming pool, mud, sweat, plain and plunge baths. Free consulting physician. Curative properties of our springs the best. Excellent rooms and table. Autoists' half-way house to San Diego. The Times Free Information Bureau, 531 S. Spring.

Mount Wilson American plan, $3 per day, $15 per week. For information see TIMES FREE INF. BUREAU, 531 South Spring. PECK-JUDAH CO., 533 S. Spring. F. B. ROSS, Mgr.

ELSINORE, Bundy Hot Springs Hotel AND COTTAGES. Curative Hot Sulphur Baths under Hotel roof. Free consulting physician. Good home cooking a specialty. The Times Free Information Bureau, 531 S. Spring. Address F. A. Amesbury.

City Hotels

HOTEL WOODWARD
MODERN--FIRE PROOF
Beginning March 20th we will make a special rate for the remainder of the season. American plan, $2.00 per day, $12.00 per week. Two in one room, American plan, $20.00 week. Two in one room, with bath, $25.00 per week. European plan, with bath, $1.50 per day; without bath, $1.00 per day. This is a strictly up-to-date house, and for the accommodations these prices cannot be duplicated west of the Missouri River.
WOODWARD HOTEL CO., 421 W. 8th Street.

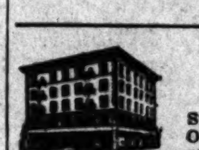

Hotel Orena
Steam heat. Fireproof. Corner Seventh and Hope Sts. Opposite Postoffice. Beautifully furnished. Sunniest rooms. Everything new. Great sun parlor.

Hotel Bellevue Terrace Cor. Figueroa and Sixth Sts. (Under New Management.) A delightfully situated family and tourist hotel. Convenient to business and theaters. Spacious grounds and verandas. European plan, $15 per month up. American plan $30 per month up. F6392—Main 446. H. T. BARNETT, Prop. (Formerly Hotel Pepper).

The Adams Apartments The highest grade. Every modern convenience, summer rates May 1st. 832 S. GRAND AVE. Phones Main 1783, Home F2238.

West Lake Apartments New building! New furniture! First-class furnished apartments. Take any car going to Westlake Park. 427 S. Alvarado St. Phones: 52068—Temple 1436.

Times' Branch Office 531 S. Spring
DIRECTORY OF OCCUPANTS
SUNSET TELEPHONE. Public Pay Station.
C. H. LIPPINCOTT & CO. Hollywood and farm lands exhibit.
L. A. AUTOMOBILE. Livery and Sight-Seeing Co. "Seeing Los Angeles" cars and automobiles.
TIMES FREE INFORMATION BUREAU. Hotel, Resort and Railway information and literature.
BOOKLOVERS & TABARD INN Libraries. A. O. JOHNSON, Manager.
SOUTHWEST TURQUOISE CO. Gem Cutters and Jewelers.
VICTOR TALKING MACHINES. Mezzanine floor. Pease and Foote.
TIMES-MIRROR CO. Times "want" ads. and subscriptions.
SUNSET MAGAZINE. Subscription Department.
AMES BROS. "See America First" cabinets and hotel representatives.

Hotel Leighton
Will Adopt European Plan May 1st
Rooms $1.00 up. Meals a la Carte
Reasonable Prices
Table d'hote dinners Club breakfasts
I. M. WOLFF, Mgr

New Zealand Australia NEW SERVICE via TAHITI. Delightful South Sea Tours for Rest, Health and Pleasure. The world's wonderland. Favorite S.S. Mariposa sails from S. Francisco Apr. 11, May 21, etc., connecting at Tahiti with Union line for Wellington. The only line from U. S. to New Zealand. Wellington, 1st, $191, Rnd. $260; 3rd, $86.25; Tahiti and return, 1st Class, $125. Line to Honolulu—Spl. 1st Cl. R. T., $110. S.S. Alameda, Apr. 24, May 15, etc. A. M. Culver, Agt., 334 S. Spring St. Phones —Home 6780; Main 3917.

Long Beach Sanitarium
Battle Creek Methods
A. P. $2.50 Up

SAN JACINTO HOT SPRINGS
(RELIEF HOT SPRINGS)
The curative hot mud baths quickly relieve rheumatism and nervous affections. Mod'n hotel and sanitary bath houses. For information see George P. Taylor, 525 South Broadway, Los Angeles, or Peck-Judah Co.

Westlake Hotel
MAIN 346. HOME E1911.
720 Westlake Ave., select family hotel, modern, large sun parlor and billiard room. Cuisine unexcelled. Reasonable rates; special to families.

WASHINGTON.

NOBODY WANTS HIGH HONORS.

President's Offers Refused on Every Hand.

Ambassadorships Go About Begging Men.

Cost of Living at Foreign Courts the Cause.

[BY DIRECT WIRE TO THE TIMES.]

WASHINGTON, April 16.—[Exclusive Dispatch.] One of the problems with which the President has been confronted is the complex one of finding suitable men willing to enter the high foreign service of the government.

It is known that Dr. Eliot's declination of the post at the Court of St. James was a deep disappointment to Mr. Taft. The reasons that led to the Harvard educator's decision naturally will have weight with others whom the President may have in mind for the place. Dr. Eliot's income is not large enough to permit him to take a position which would cost a large sum to maintain as it has been maintained by former Ambassadors to Great Britain.

Not often has a President of the United States, with gifts in his hand, found within six weeks so many persons reluctant to accept his largess. Dr. Eliot has declined to go to England; Judge Meyer Sulzberger of the Court of Common Pleas at Philadelphia, has said that he cannot go to Turkey; ex-Senator Hemenway of Indiana found no attraction in the offer of the mission to Peking; ex-Representative Morell of Pennsylvania has decided that he cannot go to St. Petersburg, and ex-Representative Watson of Indiana has turned away twice from the offer of the mission to Cuba.

Today President Taft received a message from former Senator Fulton of Oregon, stating that he regretted that his personal affairs would prevent his acceptance of the mission to China.

OREGONIAN FOR AMBASSADOR.

Portland Editor to Be Sent to Mexico to Succeed David E. Thompson.

[BY DIRECT WIRE TO THE TIMES.]

WASHINGTON, April 16.—[Exclusive Dispatch.] Harvey W. Scott of Portland, Or., is to be American Ambassador to Mexico to succeed David E. Thompson of Nebraska, who will leave the diplomatic service. The change will not take place for several months. It will be announced coincidentally with the selection of other persons for high diplomatic positions.

Scott is 71 years old and editor of the Portland Oregonian. He was born in Tazewell county, Ill., went with his parents to Oregon when 13 years old and worked on a farm and in the mines and lumber camps. With what he could save from his earnings he obtained a classical education and then went to Portland, where he began writing for newspapers. He has been editor of the Oregonian forty-four years and part owner for a less period.

ARMY APPOINTMENTS. DICKINSON'S SLATE.

[ASSOCIATED PRESS NIGHT REPORT.]

WASHINGTON, April 16.—Secretary Dickinson today announced the following army appointments:

Col. J. J. Augur, Tenth Cavalry, to be brigadier-general on the retirement of Brig.-Gen. J. B. Kerr, commanding service school at Fort Leavenworth, May 30.

Brig.-Gen. William H. Carter, commanding Department of Luzon, to be major-general, on the retirement of Maj.-Gen. John F. Weston, commanding Department of California, November 13, 1909.

Col. J. G. D. Knight, Corps of Engineers, to be a brigadier-general, vice Carter, promoted.

Col. Marion P. Maus, Twentieth Infantry, to be brigadier-general on the retirement of Gen. Knight in January, 1910.

TARIFF STRIKE ON. FILIPINOS FIRM.

[ASSOCIATED PRESS DAY REPORT.]

MANILA, April 16.—The members of the Progressista wing of the minority in the Philippine Legislature, who withdrew from the Assembly on April 10 as a protest against what they claimed was arbitrary action in the matter of the Payne tariff bill, are still out on a strike.

Although the majority has a quorum, it has not taken any further action, and the Speaker is conferring with the strikers in the hope of inducing them to return to the sessions.

The trouble began when the question of adopting the report of the Conference Committee on the tariff arose. The minority had presented a report favoring the adoption of certain features of the insular commission's resolution, which urged the adoption of the tariff measure by Congress, but the majority refused to receive the report. Thereupon the Progressistas struck.

WASHINGTON BRIEFS.

Women on Hetch-Hetchy.

WASHINGTON, April 16.—[Exclusive Dispatch.] Congressman Needham has received from the San Joaquin Valley Federation of Women's Clubs a protest against granting San Francisco permission to use the Hetch-Hetchy Valley for a reservoir site, on the ground that the water of the Tuolumne is needed for the "highest development of San Joaquin Valley."

President Back at Work.

WASHINGTON, April 16.—President Taft and his military aide, Capt. Butt, returned to Washington this morning. Mrs. Taft remained in New York for a brief visit.

Democrats Give Way.

WASHINGTON, April 16.—The Democratic Senators will not delay the passage of the tariff bill. At their second conference today the majority favored permitting the Republicans to take entire charge of the matter and assume the responsibility.

UNIONITE GETS FOUR YEARS.

NEW ORLEANS, April 16.—Samuel Stevenson, convicted of having embezzled funds of the New Orleans Typographical Union, was sentenced today to four years in the penitentiary. R. M. Hudspeth, who was president of the union at the time Stevenson was secretary, is now awaiting trial on the charge of misapplication of a large amount of the union's money. Hudspeth was a candidate for president of the union at its last election, being defeated by President Lynch.

SCULPTOR, DIVORCED, MAY WED PUPIL.

Frederick MacMonnies,

noted American whose separation from his wife caused a sensation, and who now, according to report, may marry a California girl, his pupil.

GIRL OF GOLDEN WEST.

MACMONNIES MAY WED CALIFORNIA PUPIL.

[BY DIRECT WIRE TO THE TIMES.]

PARIS, April 16.—[Exclusive Dispatch.] Frederick MacMonnies, the American sculptor, whose divorce from his wife has just become known, is to marry a wealthy pupil, Miss Jones, of California, according to the latest rumor which has set all Paris gossiping. Miss Jones was staying at Giverny, where MacMonnies resides, for some time last year, and they were very attentive to each other.

Although the cause for the action for divorce brought by Mrs. MacMonnies, which was tried at Andresy, near Giverny, charges technical desertion, the real reason is said to be the alleged extravagance of Mrs. MacMonnies and her refusal to give up her art. This devotion to her art, according to friends of the sculptor, caused Mrs. MacMonnies to be an indifferent housewife, and interfered with her wifely duties. The technical ground of desertion was sufficient in the eyes of the French court to permit a separation, which was agreeable to both parties. The cause certainly could not have been incompatibility, as both MacMonnies and his wife are easy going and good natured.

They kept up appearances to the last and none of their acquaintances had any idea that they were separated and were even thinking of such a thing. But now, both of them display the utmost serenity, as if glad the matter is over.

Mrs. MacMonnies must resume her maiden name of Mary Fairchilds, although she is given the two children who are now living with her and her mother in apartments at No. 2 Rue Harlay. She receives $240 a month alimony from her husband.

Mrs. MacMonnies has two pictures in the salon which opened yesterday. They represent views from the windows of her apartment overlooking the Seine. Mrs. MacMonnies denies that there was any jealousy on the part of her husband because of the success of her pictures. She still loves her gifted husband and says she believes him to be the greatest American sculptor. She said that Mr. MacMonnies had been most considerate during the "regrettable proceedings," and that she had tried not to be outdone in that respect. She is to superintend the education of the children, but they are to visit their father whenever they choose.

Frederick MacMonnies was seen this morning and refused to talk at any length regarding his divorce. All he would say was:

"A friendly separation by mutual agreement was arranged last year between Mrs. MacMonnies and myself. We remain the best of friends."

The divorce was granted last November and the final decree was signed last month.

ANNOYED.

CASTRO'S WIFE ANGRY WHEN KEPT ON SHIP.

[ASSOCIATED PRESS NIGHT REPORT.]

CARACAS, Monday, April 12 (via Port of Spain, Trinidad, April 16.)—Mme. Castro, wife of the former President, is reported as having shown much annoyance when the Venezuelan authorities refused to let her disembark at La Guayra today.

From the deck of the steamer she cried out to the government officials on the dock:

"You had better make hay while the sun shines!"

The judge of the Criminal Court, before which is pending the case charging Cipriano Castro with responsibility for the murder of Antonio Paredes, has ordered requisition papers for the arrest of Castro.

PREACHER MAKES FORTUNE.

In Four Years Chicago Pastor Has Amassed Over $500,000 in Land Deals.

[BY DIRECT WIRE TO THE TIMES.]

CHICAGO, April 16.—[Exclusive Dispatch.] A formal real estate transfer, made in the routine of the county recorder's office yesterday, revealed the story of a Chicago minister of the gospel who has gained a fortune of $500,000 during his spare time from preaching. Four years ago he left Chicago with slender means to nurse a daughter back to health. Today he is the owner of land estates and an exclusive metropolitan apartment building.

The hero of this fairy tale of finance and religion is the Rev. Richard A. Morely, a Methodist Episcopal pastor, who was stationed for several years in Chicago and Oak Park churches. The story transpired in the purchase by the minister of the Kenwood apartment hotel, in Hyde Park, for $400,000.

In 1904 the health of his daughter began to fail and he took her to Las Vegas, N. M. Shortly afterward Mr. Morely purchased a ranch a short distance from Las Vegas at a tax sale. That was the beginning of his prosperity. He bought more land and sold it at a large profit. Then the minister branched out still further, purchasing a 1000-acre farm in Kansas, two farms in Illinois and one in Wisconsin. And all the time he never missed a Sunday in his pulpit nor a Wednesday evening prayer meeting. The purchase of the Kenwood is the preacher's latest venture in finance.

PROTEST AT WARSHIP GIFT.

New Zealanders Tear Up Union Jack in Anxiety Not to Give Dreadnaughts to England.

[BY DIRECT WIRE TO THE TIMES.]

SYDNEY (N. S. W.) April 16.—[Exclusive Dispatch.] Public meetings of protest are being held throughout New Zealand condemning the government's offer to build two new Dreadnaughts for Great Britain as unconstitutional.

Extraordinary scenes took place at Christ Church, where the meeting of the Navy League in support of the government's action degenerated into a pandemonium. The speakers, including both Roman Catholic and Anglican bishops, were howled down, the rioters rushed the police and seized the Union Jack, which they tore into shreds and trod under foot.

Many free fights that ensued were terminated only when the lights were all extinguished.

JAPS PREPARING FOR WAR.

News Comes of Military and Naval Increases to Be Ready for Russian Conflict.

[ASSOCIATED PRESS NIGHT REPORT.]

VICTORIA (B. C.) April 16.—That Japan fears another war with Russia, and is making the same careful and systematic preparation for it as preceded the recent war, is the news given by passengers from Yokohama.

Two large battleships of the Dreadnought type are being built, one at Kure, to be named the Settsu, and the other at Yokohama, to be named the Kawachi, both stronger and with larger guns than the big Aki and Satsuma.

In military affairs preparations have been continuous, but the greatest secrecy has been maintained. The army is increased to over twenty divisions, so that a force of 1,000,000 may be mobilized when necessary. Prior to the last war half a million men represented the total number that could be put in the field, including all branches, and that number proved inadequate.

New arsenals are being established, and to supply the numerous arsenals and depots scattered all over Japan the military authorities have constructed a central arsenal at Chikusa, near Nagoya. Even in Sagalien military preparationes are known to be under way, despite the secrecy. Among other things a military railroad is being constructed from Korosokovsk to Vladiimyovka, scene of the future central administration, if not of the whole island, the Japanese portion.

CLARA MORRIS APPEARS.

Famous Actress Seen in Sleep-Walking Scene from Macbeth at Benefit Performance.

[BY DIRECT WIRE TO THE TIMES.]

NEW YORK, April 16.—[Exclusive Dispatch.] More than fifty members of the dramatic profession, nearly all of them stars, took part in a benefit performance for Clara Morris at the New York Theater this afternoon. Miss Morris appeared in the sleep-walking scene from "Macbeth," and at its conclusion made a speech of reminiscence and gratitude which lasted nearly fifteen minutes. This was her first appearance on the stage in a long time.

All performers grouped themselves about her as she talked. About her was no trace of her recent illness except the pallor, accentuated by the brilliancy of her eyes and her red hair. Her voice had much of the power, flexibility and sweetness which distinguished it at the height of her career.

The performance netted $3200 for Miss Morris. Julia Arthur gave $250

RAILWAY RECORD.

HARRIMAN AND GOULD AGREE.

Former, Though, Interested in Western Pacific.

Big Trade in Denver and Rio Grande Explained.

A San Francisco Outlet Over New Line Sought.

[BY DIRECT WIRE TO THE TIMES.]

NEW YORK, April 16.—[Exclusive Dispatch.] Nearly 250,000 shares of the common stock of the Denver and Rio Grande Railroad have been traded in the market during the past two weeks. This is equal to more than the total amount of common stock in the hands of the public. The number of shares of common stock outstanding is 380,000, and 148,000 are held by Missouri Pacific.

Various roads have been mentioned as buyers for control of the Denver company, the ulterior object being to gain an outlet to the Pacific Coast over the Western Pacific—which is now nearly finished—from Salt Lake to San Francisco, two-thirds of control of this road being owned by the Denver and Rio Grande.

The stock has been selling at about $58 a share, which compares with the low price of about $14 in 1908, and it now shows an advance of nearly twenty points from the minimum price of this year.

The consensus of opinion is that something else beside the prospects of value lies beneath the surface. The most probable theory is that there has been competitive buying by large interests for control in the Denver and Rio Grande and its subsidiary, the Western Pacific.

While no man outside can say definitely to what extent Harriman and Gould have an understanding as regards the Denver and Rio Grande situation and the Western Pacific, there is every reason to believe that they have an understanding: that the entente cordiale between Gould and Harriman has been pretty nearly completed; and that, under the terms, Mr. Gould sees into the future much more clearly than he used to, and that Mr. Harriman's power in the railroad world has been immensely increased.

RIPLEY VISITS FULLERTON.

President of Santa Fe Railroad Will Look Over Company's Oil Wells Today.

[BY DIRECT WIRE TO THE TIMES.]

FULLERTON (Cal.) April 16.—[Exclusive Dispatch.] President Ripley of the Santa Fé, and wife, arrived here tonight in their special car.

Mr. Ripley will go to the oil wells tomorrow morning by auto to look over the company's extensive properties here. He has not visited the Fullerton oil wells for several years.

The private car will be switched around to Yorba tomorrow and Mr. Ripley will board it at that point at noon.

FIGHTS GIFT TO ROAD. THREATENS TO RESIGN.

[BY DIRECT WIRE TO THE TIMES.]

SEATTLE, April 16.—[Exclusive Dispatch.] Action of the City Council Corporations Committee in recommending the perpetual blockading of a street to give the Oregon and Washington Railroad, the Harriman road, perpetual monopoly to a large wholesale freight business will be bitterly fought by A. V. Bouillon, superintendent of public utilities.

"The action is a crime," declared Mr. Bouillon today, "and every effort will be made to prevent the City Council from approving the work of the committee."

Under the guise of seeking a spur to reach its own property, the road asks a spur crossing the lines of the Great Northern and Northern Pacific roads and occupying the only portion of railroad way left open for traffic, giving it a monopoly to all freight service arising from a large wholesale district.

Coal Case Decided.

BISMARCK (N. D.) April 16.—The Supreme Court decided today the North Dakota coal case, holding the law fixing maximum rates to be constitutional, and the rates to be reasonable. The court issued an order enjoining the Northern Pacific, Great Northern and Minneapolis St. Paul and Sault Ste. Marie railroads from charging their present tariffs, and ordering them to put into effect the tariffs fixed by the Legislature two years ago.

WRIGHT FLIES AT ROME.

ROME, April 16.—Wilbur Wright made three successful flights in his flying machine near here today, remaining in the air ten, eight and seven minutes, respectively.

"COFFEE DOESN'T HURT ME"

Tales That Are Told

"I was one of the kind who wouldn't believe that coffee was hurting me," says a N. Y. woman. "You just couldn't convince me its use was connected with the heart and stomach trouble I suffered from most of the time.

"My trouble finally got so bad I had to live on milk and toast almost entirely for three or four years. Still I loved the coffee and wouldn't believe it could do such damage.

"What I needed was to quit coffee and take nourishment in such form as my stomach could digest.

"I had read much about Postum, but never thought it would fit my case until one day I decided to quit coffee and give it a trial and make sure about it. So I got a package and carefully followed the directions.

"Soon I began to get better and was able to eat carefully selected foods without the aid of pepsin or other digestants, and it was not long before I was really a new woman physically.

"Now I am healthy and sound, can eat anything and everything that comes along, and I know this wonderful change is all due to my having quit coffee and got the nourishment I needed through this delicious Postum.

"My wonder is why everyone don't give up the old coffee and the troubles that go with it and build themselves up as I have done, with Postum."

Easy to prove by 10 days' trial of Postum in place of coffee. The reward is big.

"There's a Reason."

Ever read the above letter? A new one appears from time to time. They

EARLE MEETS SON.

Child Does Not Know His Father and Meeting in Paris Is Pathetic.

[BY DIRECT WIRE TO THE TIMES.]

PARIS, April 16.—[Exclusive Dispatch.] Ferdinand Pinney Earle today had a pathetic interview with his young son, who looked upon his face with unrecognized eyes and listened dumbly to words he hardly understood. It is said by those who know the young artist that he would give all he possesses to regain the love of his child, but the little boy, a sturdy youngster, who resembles his father more than his mother, held back, shy and diffident, not knowing it was his father.

The meeting was at the home of a friend of Earle's first wife.

Earle arrived in Paris last evening on the Lorraine, under an assumed name, and succeeded in dodging reporters here. He has no intention of seeing his first wife, née Mlle. Fischbacher, who lives with her father, keeper of a bookstore in the Rue de Seine. Both Fischbacher and his daughter declare that any reconciliation is impossible, as well as undesired. But under the conditions of the divorce Earle has a right to see his son at intervals.

M'CARREN AS DEBTOR.

Brooklyn Democratic Leader Suspected of Owing Failed Brokers More Than $100,000.

[ASSOCIATED PRESS NIGHT REPORT.]

NEW YORK, April 16.—Receiver Lindsay Russell of the failed brokerage firm of Ennis & Stoppani, has obtained an order from Judge Holt summoning Senator Patrick H. McCarren, the well-known Democratic leader of Brooklyn, to testify next Tuesday at the bankruptcy hearing and produce such books, records and documents as may be required.

The summons was based on the alleged discovery of expert accountants that one of several "blind" accounts, entered as "No. 339," was that of Senator McCarren, who for years has been a close personal friend of both members of the firm.

Account "No. 339," it is stated, was very active and showed that the man operating under it owed the firm more than $100,000.

NO DAMAGES FROM CORBETT.

Woman Playwright's Action for $10,000 Against Former Champion Nonsuited.

[BY DIRECT WIRE TO THE TIMES.]

ST. LOUIS, April 16.—[Exclusive Dispatch.] Circuit Judge Grimm today entered a nonsuit on defendant's attorney's motion in the suit of Mrs. Lillie R. Krebbs, playwright, against James J. Corbett, former champion heavyweight pugilist, for $10,000 damages after plaintiff's evidence was taken. She alleged she wrote the play "The Power of the Dollar," and submitted it to Corbett as a play exceptionally suitable to "Gentleman Jim," who failed to return it after acknowledging by postal card that he had received it. Corbett's attorneys told the judge he would never call it a play after he had read it. Henry Tilkemeier testified that he offered plaintiff $10,000 for the play if she would head a company that would produce it.

"Style-Craft" in Men's Clothes

Fineness and excellence of the tailoring are the distinguishing features of this season's clothing. Fancy and grotesque ornamentation have no place in a well-dressed man's wardrobe. Excellence of workmanship and perfection of all details have always been distinguishing features of "Gordon-made" clothes and, in my new location, I am better prepared to serve your interests this season than ever.

B. Gordan

Men's Tailor and Draper

325 South Spring Street

Phone A7707.

(Established 1886)

Pig 'n Whistle

Home A6461 — Sunset Broadway 2345

The demand for our candies increases daily. Those who once eat it appreciate the difference. Purity of ingredients. Skill in its manufacture.

The Pig & Whistle Co.

On Broadway bet. 2nd and 3rd Sts.

Next to the City Hall.

NEW ARTISTIC SILVERWARE

J. ABRAMSON, 404 S. Broadway

THE VICTOR DEALERS OF LOS ANGELES.

You Can See For Yourself As You Examine the Fairbanks Piano

that it has every appearance of the better grade pianos, and its tone is certainly as sweet, as sympathetic, as fascinating, as the tone of much higher priced pianos.

THE ONLY THING you cannot know about it is as to its durability. BUT REMEMBER—we give an unlimited, unconditional guarantee with the Fairbanks, and there are thirty-two years of reputation building behind this house (right here in Los Angeles for thirty-two years.) The Fairbanks is a piano everybody likes who has heard it (except our competitors.) Will you investigate its quality? PRICES $350 AND $400.

OUR PAYMENT PLAN OFFER.

gives you an opportunity to have a fine piano on easy payments.

THE HOUSE OF MUSICAL QUALITY.

Southern California Music Co.

332-334 SOUTH BROADWAY, LOS ANGELES, CAL.

THE REAL BARGAIN CENTER OF LOS ANGELES

The 5th Street Store

BROADWAY AT FIFTH STREET

Sale Children's Shoes

Children's 95c Shoes 69c

Vici kid lace shoes, sizes 1 to 5; also babies' 3-strap slippers, sizes 1 to 4; turned soles. Patent colt, ankle strap, 2 to 6. Children's 75c Tan Grain Leather Sandals, 5 to 2, 50c.

$1.50 Footwear 98c

Children's school or dress shoes of vici kid; solid sole-leather counters, inner and outer extension soles, sizes 5 to 11½; children's tan Russia grain oxfords, sizes 5 to 9, and misses' white canvas oxfords, sizes 11 to 2, at 98c.

Boys' $2.00 Shoes $1.48

School or dress shoes of box calf, chocolate and black vici kid; sizes 2½ to 5; also tan Russia calf oxfords, 2½ to 5½; boys' patent colt shoes and oxfords, sizes 9 to 13. Sale at $1.48.

Misses' $2.00 Shoes $1.[illegible]

School or dress shoes of vici kid, blucher lace or button styles, 11 to 2; also vici kid, 5-strap man slippers, sizes 11½ to 2. Regular $2 values, Saturday at [illegible]

THAT RAINY DAY MIGHT COME, WILL IT FIND YOU WITHOUT A DOLLAR IN THE BANK?

WHEN you HAVE money is the best and only time you can save it. If you save only one dollar every day for twenty years and pile up the interest on it at 4 per cent., which we pay on deposits, you will have a snug little fortune. No "rainy day" can harm you then. Start a bank account for yourself and your children.

When? Today.

We pay 4 per cent. interest on deposits and compound the interest every six months.

Merchants Bank & Trust Co.

PAID UP CAPITAL, $250,000 — SURPLUS OVER $200,000

OFFICERS—MARK G. JONES, President; GEO. B. EPSTEIN, Vice-President and [illegible]; JAS. BASTABLE, Vice-President; N. BLACKSTOCK, Vice-President and Trust [illegible]; EMANUEL COHEN, Cashier; GEO. E. REID, Assistant Cashier.

Branches: 9th and Main. 426 South Hoover Street. 209-11 S. Broadway. Transacts a general banking and trust business.

Cut This Out

50 — GOOD FOR FIFTY DOLLARS AS FIRST PAYMENT ON A PIANO IF PRESENTED ON OR BEFORE APRIL 20, 1909 FITZGERALD MUSIC CO. 523 BROADWAY — 50

Motor Coats, Dusters and Priestley Cravenettes For Men & Women

Goodyear Rain Coat Co.

SILVERWARE COMPLETE STOCK LOWEST PRICES

Parmelee-Dohrmann

LIFE'S SEAMY SIDE.

MEN IN CONSPIRA[CY]

[...]ned Kidnaping, B[...] mail and Murder.

[Desp]erate Gang Broken by Arrests.

[Thr]eatened to Kill Fa[ther] and Abduct Son.

[illegible]

[...]FT MONEY IN POCKET. SUICIDE WELL OFF.

[illegible]

[...]'S WIFE'S RELATIVES [SH]OT BY FATHER-IN-LAW.

[illegible]

INDIAN ASSASSINATED. WEALTHY LAND OWNER.

[illegible]

BRYAN IS VERY SHY.

[illegible]

DEATH ENDS WILD RIDE.

[illegible]

GERMAN BANKERS SUSPEND.

[illegible]

LIFE'S SEAMY SIDE.

MEN IN CONSPIRACY.

[Pla]nned Kidnaping, Blackmail and Murder.

[Des]perate Gang Broken Up by Arrests.

[Thr]eatened to Kill Farmer and Abduct Son.

[BY DIRECT WIRE TO THE TIMES.]

[SP]RING VALLEY (Minn.) April 16.—[Excl]usive Dispatch.] Six men are [priso]ners in the County Jail, accused [of c]omplicity in a remarkable kid[napin]g and murder conspiracy and [more] arrests are expected soon.

[Wi]ll Dreckman, who lives on a farm [...] fourteen miles south of Spring [Valle]y, was the intended victim of the [consp]iracy. He received a letter de[mand]ing $6000, threatening to kill him [or a]bduct his son if he failed to pay [the m]oney.

[No] attempt was made that night to [enfor]ce the demands of the conspira[tors], but on the night of April 9 [Dreck]man's home was besieged by a [numb]er of men, who renewed the de[mand]s.

[Dre]ckman dispersed the crowd with a [few] shots. They fled in fright, but left [a bo]x of dynamite before Derckman's [door] with this note: "Dear Sir: I have [hear]d you have not yet paid the $6000. [You w]ill have to take the little boy or [...] you. We are fifteen men and four [...], so we will get you. We will [blow] the house up. We are all well. [...] blood will fly."

[Fo]llowing the arrest of six men sus[pecte]d of having a part in the plot [again]st Dreckman, it has become [know]n that the authorities will seek [to p]rove that for several months se[cret m]eetings have been held by a gang [consi]sting of from fifteen to sixteen [men] and boys, and that at these meet[ings] plans were made for crimes of [viole]nce.

[Th]e Dreckman conspiracy is supposed [to h]ave been the most ambitious of the [gang']s schemes.

[L]EFT MONEY IN POCKETS.

SUICIDE WELL OFF.

[ASSOCIATED PRESS DAY REPORT.]

[SA]N FRANCISCO, April 16.—The [dead] body of Charles Erickson was [foun]d today in a vacant lot on Town[send] street with a bullet hole through [the] head. A revolver lying near-by in[dica]ted that it was a case of suicide. [In] the man's pockets were found [$...]0 in cash and a miscellaneous col[lecti]on of articles, including eye[glas]ses, two sets of false teeth, two [boxe]s of snuff, a razor, knife and tooth[brus]h.

[E]rickson was a Swede, and a miner [by o]ccupation. The loss of one eye is [said] to have deranged his mind. He [went] to the Swedish Consul yesterday, [and] after stating that people were [tryin]g to rob him, turned over several [bank] books, showing considerable [money] to his credit. On his dead body [was] a note asking the Consul [to send his] effects to his relatives in [...].

[KIL]LS WIFE'S RELATIVES.

[SH]OT BY FATHER-IN-LAW.

[ASSOCIATED PRESS NIGHT REPORT.]

[MC]ALESTER (Okla.) April 16.—Mike [Zan]ona shot and killed his mother-in-[law] Mrs. William Doss, and his sis[ter-i]n-law, Miss Willie Doss, at Harts[horn]e, late today.

[W]ithin a few minutes he was shot in [the] neck and seriously wounded by his [fath]er-in-law, William Doss.

[Za]nona and his wife separated a year [ago] and a short time ago Mrs. Zanona [was] given a divorce and custody of [thei]r child. Zanona then made threats [...] against the Judge. This after[noon] Zanona entered the Doss home [and] shot down the two women.

[He] then started around the house [with] his child and two small children [of t]he Doss family.

[Ne]ighbors had telephoned the author[ities] and when Constable Whiting ar[rive]d Zanona shot at him. The fire [was] returned, the constable shooting [low] on account of the children. Doss [then] shot.

[A] mob formed quickly, but Zanona [was] hurried out of town.

INDIAN ASSASSINATED.

WEALTHY LAND OWNER.

[ASSOCIATED PRESS NIGHT REPORT.]

[CL]AREMORE (Okla.) April 16.—[...]n Bullette, a wealthy Indian land [own]er, widely known throughout Ok[laho]ma, Texas and Old Mexico, was [assas]sinated while sitting at his desk [in hi]s office here last night. The as[sassi]n escaped.

[Bu]llette was to have been married [in t]he near future to Miss Pearl Ed[...], clerk in the government In[dian] agency at Muskogee.

[No] motive is known for the crime. [The] shots that killed Bullette were [fire]d through a window.

BRYAN IS VERY SHY.

[Say]s He Would Much Prefer Some Other Democrat as Senator, But, If ——

[ASSOCIATED PRESS NIGHT REPORT.]

[LI]TTLE ROCK (Ark.) April 15.—[Ask]ed today regarding a report that he [wou]ld be a candidate for United States [Sen]ator against J. B. Burkett of Ne[bras]ka for reëlection, W. J. Bryan [sai]d:

"There is no foundation for the re[por]t that I have decided positively to [ent]er the race, and I have expressed [mys]elf as adverse to becoming a can[did]ate. We have a number of excel[lent] Democrats who are worthy of the [plac]e, and I would rather see one of [the]m elected than myself. I will not [say] I will not under any circumstances [be] selected, but I would prefer not to [be]."

DEATH ENDS WILD RIDE.

NEW YORK, April 16.—An automo[bil]e ride of four young men ended in [de]ath for one of them and fatal in[jur]y to another when a touring car in [wh]ich they were driving at a terrific [spe]ed crashed into a tree in Central [Pa]rk at dawn. Matthew Camp, who [wa]s acting as chauffeur, was crushed [to] death and Joseph Fogarty was [thr]own on his head on a concrete [wa]lk adjoining the driveway and fa[tal]ly injured. Ernest Freyer had his [rig]ht leg fractured.

GERMAN BANKERS SUSPEND.

LUBECK (Germany) April 16.—A [sen]sation was caused here today [by the] suspension of the banking [firm o]f Luckmann & Soltau. Pend[ing a] clearing up of the situation, [...] of the firm have refrained [from ask]ing for the appointment of a [recei]ver. The capital of Luckmann & [Soltau] was small.

GOOD fiction in abundance will be found in The Times Magazine the coming Sunday.

PATTEN'S PROFITS.

(Continued From First Page.)

150,000 honest men" who furnish the crop reports to the government against those of Mr. Patten, "and leave it to the public to determine which tells the truth." The veteran grain speculator did not relish Secretary Wilson's reported comment, and came right back with a body blow in the declaration that his own information was much more reliable than any furnished the government by postmasters and country merchants. He supplemented this with the statement that the government's quarterly report issued March 1, was "the joke of the century."

While Mr. Patten was giving out his views on Mr. Wilson and the grain situation in general and supporting his belief in the high price of wheat by statements and figures, the bulls and bears in the wheat pit enjoyed a skirmish across the street in the Board of Trade. The bears got the best of it for awhile and knocked down the price of May about 2 cents. July sold about 1¼ off in sympathy, but both rallied within an hour.

JOKE OF CENTURY.

"I don't care if Mr. Wilson has 550,000 trusted, earnest, honest citizens," said Mr. Patten, when shown Secretary Wilson's purported statement. "My information is better than his. I would like to have Mr. Wilson tell us where that 143,000,000 bushels of reserve wheat is. Why, his report March 1 was the joke of the century. My information is better than his, that's all I have to say. He gets his reports from postmasters and country merchants while I get mine from the grain buyers, who know where every bushel of wheat is."

NO RELIEF FOR MILLERS.

Rise in the price of flour until the mills in America are selling spring wheat flour at $7 a barrel, or $1.20 more than a year ago is brought to light. According to the Chicago managers of the Washburn-Crosby company, the Pillsbury-Washburn company and the Northwestern Consolidated Milling Company, which operate what are declared the largest mills in the United States, and practically fix the price of flour, there is no relief in sight from present conditions and every indication is that the price of flour will continue to soar and may go to $10 a barrel. The rise in the wholesale millers' price is being followed by a rise in the price to brokers and consumers and will result in materially affecting the price of bread and bakery goods. The price of rye flour and other breadstuffs has also been increased, the rise in the price of rye flour per barrel being about 30 cents in less than a month.

FAMINE EVERYWHERE.

C. W. Dilworth, Chicago manager for the Washburn-Crosby company, voiced the sentiments of the millers in explaining the present situation and the outlook for the future.

"There is a wheat, flour and bread famine in Mexico. The price of Argentine wheat is $1.25 per bushel and of Winnipeg or Canadian wheat about $1.27. The shipments from Argentine are short and Argentine has been shipping principally to Liverpool. This increased the Liverpool demand for American shipments.

"The price of wheat directly affects the price of flour. Wheat is very low in Kansas at present," continued Mr. Dilworth. "It is so low that Kansas is today buying back from Chicago some wheat that it sold thirty and sixty days ago. Our reserve is very low."

NO MORE CHEAP BREAD.

[BY DIRECT WIRE TO THE TIMES.]

MINNEAPOLIS, April 16.—[Exclusive Dispatch.] Here in Minneapolis, the center of the flour world, big millers are saying that the days of cheap flour and bread are past.

"The days of cheap wheat, cheap flour and cheap bread are over," said A. C. Loring, receiver of the Pillsbury-Washburn Flour Mills Company, Ltd., today.

"The present condition of the market is not the result alone of James A. Patten's speculation in wheat, or of a short crop. Back of this is the tremendous increase in population and the consumption of bread."

John Washburn, vice-president of the Washburn-Crosby Milling Company, said he believed the present price of flour would be maintained in spite of the fact that it was higher than in several years. Bakers in Minneapolis are of the opinion that the present prices can be of but short duration.

One baker who purchase thousands of barrels of flour annually said today:

"A visit to the warehouses of every large bakery in Minneapolis would show that the purchases of flour have practically ceased within the last two weeks. Most of us have considerable supply on hand and until this is disposed of we shall give no more buying orders."

PARISIANS TALK.

INTEREST IN PATTEN.

[BY DIRECT WIRE TO THE TIMES.]

PARIS, April 16.—[Exclusive Dispatch.] The Patten wheat deal in Chicago, which affects the price of bread not only in the United States, but also in Europe, constitutes the principal topic of interest here today; for, even in Paris, after duly considering the situation, judges of repute have come to the conclusion that to this deal, and to no other causes, is due the fact that Parisians are paying a cent a pound more for their daily bread than heretofore.

Last year's French wheat crop was bad. That of the year before, however, was so large that a surplus is still on hand, sufficient to last till the next harvest. Its price, as well as the price of wheat for future delivery, must be raised on account of the speculation in Chicago and other American centers, or, as M. Bachellier, president of the Bakers' Syndicate, said to The Times' correspondent, England, Belgium, Germany, and the other surrounding countries rapidly would drain France of its supply, forcing it to buy in the United States or Argentina at still higher prices than the French now have to pay.

ONLY SUCCESSFUL CORNER.

WILSON TELLS OF JOSEPH.

[ASSOCIATED PRESS NIGHT REPORT.]

WASHINGTON, April 16.—"The only successful corner I ever heard of was the one Joseph had in biblical days," declared Secretary of Agriculture Wilson, when he was asked for an opinion as to the Patten operations on the Chicago Board of Trade.

"To successfully corner the market," continued the Secretary, "you have got to keep buying, buying and buying. Finally the time comes when you cannot buy any more, and then there is a smash."

Today's "Mining Review" Contains:
Editorials—The Oil Tariff. New Eight-hour Law in California, a body blow to low grade mines.
Special Features—"Dew Ponds and Water in Dry Places," by Mr. Gordon Surr. "Catching Elusive Values," by Mr. Elmer E. Carey. Review of the Copper Market and all the late news of the Southwest. Two pages devoted to "Mining for Oil." Movements of mining men.
Bookstores and 120 N. Broadway.

We are all resolved that we will drink only
Hunyadi János
Best Natural Laxative Water
And so preserve our good health and clear complexions.

Come Out Tomorrow

Spend Sunday in the quiet, restful mountain environment of Bungalow Land in Laurel Canyon, near Hollywood. Bungalow Land has wooded hills, mountain brooks, is close to the city, low car fare, moderate altitude, finest mountain road in California, telephones.

Why not own a little mountain home; we will sell you a lot for $200 and up, where you can build a house to meet your requirements, enjoy every minute you are in it, and rent it for a big per cent. any time you desire. This class of property near San Francisco has made fortunes for the early buyers.

Bungalow Land is the only canyon or mountain property on the market in Southern California; is nearest to the city, with the lowest car fare and a car every ten minutes; it opens to the southwest, insuring the cool ocean breezes in the summer time, being the coolest canyon adjacent to the city. It is developing rapidly, 35 houses are now built, and more are to be started soon; lots are selling quickly and prices are soon to be raised, so don't fail to investigate soon.

Take Hollywood cars to Laurel Canyon; cars every ten minutes; stage to Bungalow Land Office, where all information will be gladly furnished on request.

CHAS. S. MANN
321 Wright & Callender Bldg., Cor. Fourth and Hill Streets.
PHONES F4171. MAIN 4683.
FOSTER M. PRICE, At Branch Office.
R. F. D. 10, Box 77. Phone Hollywood 2411.

Cut This Out

50 GOOD FOR FIFTY DOLLARS 50
AS FIRST PAYMENT ON A PIANO IF PRESENTED ON OR BEFORE
APRIL 20, 1909
FITZGERALD MUSIC CO.
523 BROADWAY

Patten Himself.

PERSONALITY OF THE WHEAT KING.

BY WARREN M'INTYRE.

When "Jim" Patten, the Chicago broker, forced the price of wheat above the $1.25 mark and increased the cost of the workingman's loaf, it was merely because of his fad—a fad to make millions and give them away. For the very love of the thing he takes bread out of Peter's mouth and puts it in Paul's.

Once before when Patten soared the price of grain to nearly its present mark and had three continents bemoaning the decreased weight of bread I stood beside him in the great Chicago grain pit as his agents sold the wonderful stores of cereal he had piled in warehouses in every part of the country. It was a scene peopled by the frenzied—a study from a lunatic asylum—except for the smiling, unmindful face of the greatest grain manipulator that the country has ever known.

The pit was gorged. Men were tearing each other's clothes; were pulling each other's hair; were shouting, screaming, weeping. Homes, fortunes, business, were being swept away in that wild, mad panic of "shorts." The cries were akin to bedlam.

"Jim" Patten came by, alone, unconcerned. The inevitable chewing gum was in one side of his mouth; the unlighted cigar in the other. There was a smile on his face.

"How about wheat?" I asked in a whispered shout.

"Wheat? Wheat?" beamed the man who was pocketing $3,000,000 of other men's money and at the same time facing financial annihilation in case the market broke. "Wheat? Why, I wasn't even thinking of wheat. Do you know I was smiling at something that occurred in our church, out in Evanston.

"You know I'm a deacon out there, and on Sunday I pass the contribution plate. Well, last Sunday as I came down the aisle I saw a stranger in a pew and there was a dollar in his hand. He looked up and recognized me, put the dollar back and got out a nickel. I heard him mutter, 'Bet you're life I'll give no dollar to Jim Patten; he'd spend it for either chewing gum or wheat.'"

That was what was on the mind of the man who was handling one of the great wheat corners. That was the unconcerned way in which Jim Patten was robbing one man of his loaf while at the same time he was planning how he might give it to another.

Jim Patten doesn't care about money, for money's sake. He loves the game of getting it. He loves a fight in the financial world the same whole hearted way that he loved a fight physically when he "kept store" down at the four corners of an Illinois village. It makes his pulse tingle, his cheeks beat warm, his eyes grow bright, to match his wits against a field of shrewd speculators and beat them at their own game. Then, when it is all over, when the pit is closed and only a listless janitor wanders where erstwhile throngs fought and struggled, Jim goes over Pacific avenue into an unattractive little restaurant run by railroad union men, buys a light lunch, gets into his big red touring car and goes home to tell his wife all about it. And there, in their cosy library they plot and plan how to get rid of the money—how to give it away without being ostentatious.

When Patten began his present wheat corner I was in Chicago. He was working quietly to fill his warehouses, and just as secretly he was suggesting—he never "tips"—to his friends that it was advisable to buy wheat.

Ever notice that Jim Patten is always on the bull side? That's because Jim is optimistic. The whole world looks rosy to him and that is because he filled his veins with good red, American blood when he lived in a rural district.

"Of course," he said, "buy wheat. Buy wheat and take it for granted that it is going up. Don't you know that this is the greatest country in the world; don't you know that every day everything gets better. Believe me that the only game to play is the game that seeks to boost, to boom, to take the sunny side of the street."

That's Jim, the optimist. That's the man who was not so very long ago a clerk. That's the man who laughs, chews gum, passes the contribution plate and knows that the world is getting better every day.

Cornering wheat is only one of Jim Patten's fads. In the first place his greatest love is that for the wife whom he married years ago at the country side. Then he loves his church. And when he wearies of these things he seeks solace in his books, of which he has a wonderful store.

Jim chews gum, smokes "dry" cigars, advocates Unitarianism, goes autoing with his wife and lives a sermon. He lives a preachment of happiness; he lives the story of optimism—he bubbles over with it.

Dispatches say that Patten has made not less than $4,000,000 out of the present wheat panic. Maybe so, maybe so, but every penny of that will go to Paul, and Peter won't suffer in the end.

Tom Lawson has leaped to the fore again, and called for mass meetings. I can hear Jim laugh. When Patten gets a corner on wheat he doesn't do so with brass bands, and when the public gets excited—well it is just a few minutes after Jim has sold all of his holdings. It may pay to advertise but Jim advertises after he has sold out—not before.

Hours after the afternoon newspaper have issued their screeds against the wheat manipulator, Patten is home, on the lawn, playing with the children and wondering what he'll read next. And his mind—well, he's chewing gum, smoking a "dry" cigar and wondering how he and his wife will give it all away and not be caught at it.

It's a good lesson at that—but we who have to buy bread perhaps can't read it aright.

WELCOME TO JAPANESE.

Orders Issued from Washington to Provide for Reception of Training Ship Squadron.

[BY DIRECT WIRE TO THE TIMES.]

SAN FRANCISCO, April 16.—[Exclusive Dispatch.] The collector of customs has received from the Secretary of State and from the Secretary of Commerce and Labor advices that the Japanese training squadron, consisting of the ships Soya and Aso, will arrive at the Port of San Francisco April 25, remaining here until May 8.

The several departments at Washington request the collector to take charge of the entertainment of the officers and men and to render every courtesy and assistance while they are on the Pacific Coast.

Special Deputy Collector W. B. Hamilton and Chief Boarding Officer Charles A. Stephens have been named by the collector to arrange certain details regarding the courtesies and entertainment, and, in connection with the army and navy, will endeavor to make the stay of the battleships at this port as pleasant as possible.

The collector himself will personally participate, and banquets and other functions probably will be arranged after a consultation with the army and navy officers and the local Japanese representatives.

There Is Only One "Bromo Quinine."
That is LAXATIVE BROMO QUININE. Look for the signature of E. W. Grove. Used the world over to cure a cold in one day. 25c.

GOOD fiction in abundance will be found in The Times Magazine the coming Sunday.

Home 10571 Sunset-Broadway 4944
Broadway Department Store
BROADWAY COR. 4TH. LOS ANGELES. ARTHUR LETTS

More Than 1000 Kimonos
More Than 1000 Waists $1
$1.98 to $3.98 Values

More than 2000 garments to be offered at one insignificant price, $1 each. Sounds very much like exaggeration, but it's not. The garments are here, the results of several combined purchases, and a grouping of lines from regular stock in a great double bill for today.

That $10.00 Sale Women's Suits Continues

Continues today. It's an event that has set the town talking. If you haven't been here, better come today. Plenty of the more desirable suits are still on the rack. You can't go amiss, every garment is a bargain, at the price they're selling.

1200 Waists Worth $1.50 to $2.95...$1

Lawn, batiste, dimity, madras and a few net waists. Smartly tailored styles or dainty lingerie effects, the biggest majority of them would sell in the regular way at $1.50, $1.95 and quite a few are underpriced at $2.25, $2.50 and $2.95. We're going after a big day to offset the records of a year ago. There are some 50 different styles included. They all go at $1.

1100 Kimonos Worth $1.50 to $3.98.........$1.00

The writer made a personal count of the number included in this event, and found there were over 1100. Kimonos that are marked in the regular way $1.50, $1.75, $1.98, $2.25, $2.50, $2.75, $3.50 and $3.98. You'll find the representative showing at every price. The assortment includes short and long styles. Today you have choice of each $1.00. The lot includes dotted swisses, colored lawns and dimities, plain white, solid colors in Japanese designs. Some plain, some trimmed with Grecian ribbons. It's to be the banner event of the month.

More of Those Silk Petticoats..............$2.95

Just stop to consider a silk petticoat at $2.95. It's a startling offer; there's a representative line of colors, the least of them sold for $5. And there's many worth more.

A Brilliant Showing Silk Petticoats..................$3.95

They're made of heavy taffeta silk in lustrous finish, a wonderful variety of shades. We believe the material alone would cost you more than the finished petticoat at this price.

Three Ostrich Plumes
Each One Measuring 16 Inches in Length...$4.75

3 plumes $4.75

Brilliant news for millinery buyers for today. An important purchase of fine ostrich plumes, enabling us to offer three beautiful 16-inch black ostrich feathers, all put up in a box for one price, $4.75.

These are fine quality, selected stock, warranted to retain their curl, extra heavy heads. Remember, black only, and packed three in a box, $4.75.

Brilliant Showing New Exclusive Models at........$5

$5 is the gauge of millinery values at the Broadway. At this price you'll find every desirable style, a brilliant color range, and styles to suit every individual taste. But $5 isn't the only price that represents a saving to you. You can take any of our hats priced ordinarily at $8, $10 or higher up and you'll find you'll be able to save a pretty penny. If you've planned on a new hat for Sunday, you owe it to your pocketbook interests to investigate our complete showing.

April Drug Sale Continues Today And Monday

The same low prices that is bringing crowds will continue today, and additional features will be added.

500 Pairs Kid Gloves, Bright New Stock
An Important Purchase and Sale.......95c

Kid gloves, the like of which you've not been able to purchase in many moons at such a price. Not old shop worn or inferior stock, but bright, new, high grade merchandise that good fortune allows us to present to you at 95c pair. You have your choice of black, brown, tan, gray, gunmetal, blue, green and mode; 95c never bought better gloves. We'll stake our reputation upon it. They're in two-clasp lambskin, overseam style. Just think of the quantity—500 pairs. We make this price for today only.

PROTECTION FOR YOUR VALUABLES

Every person owning valuable articles, such as jewelry, keepsakes or precious stones and important papers, such as deeds, mortgages, contracts and insurance policies, should deposit them in the Safe Deposit Department of the Security Savings Bank for safe keeping. This bank has the largest and best equipped fire and burglar proof vault in the West, in which are arranged a large number of Safe Deposit Boxes. These boxes are strictly private, each renter being furnished with a separate key, and rent for $2.00 and upwards per annum, depending upon the size.

This bank absolutely guarantees the safety of any papers or valuables deposited in its vaults.

SECURITY SAVINGS BANK
Security Building, Fifth and Spring Sts.
OLDEST AND LARGEST IN THE SOUTHWEST
Capital and Reserve $1,300,000.00
Resources, over $22,000,000.00

Hundreds of dainty dishes can be made with
SHREDDED WHEAT
The only cereal food made in Biscuit form. Try it for breakfast with milk or cream. Deliciously nourishing and satisfying.

ELECTROPODES
Guaranteed to Cure Rheumatism or your $1 refunded.
Buy Electropodes of your Druggist, and if he cannot supply you, have him order a pair from
Western Wholesale Drug Co.
Pacific Coast Distributors Los Angeles

CREDIT
CARPETS, DRAPERIES, FURNITURE
LYON McKINNEY SMITH Co.
648-52 BROADWAY OPPOSITE BULLOCKS

Men's Spring Suits
$15, $20, $25—Why Pay More?
Lowman & Co
129-131-133 S SPRING ST

SOX DARNED FREE
F 4675 MAIN 3662
DIAMOND LAUNDRY

M. Fredrickson Hair Dressing Parlors
743 SOUTH BROADWAY.
(Formerly with Weaver-Jackson Co.)
Shampooing 50c
HAIR DRESSING 50 CENTS
MARCEL WAVE 75 CENTS
Near "Terrills"

Fine Clothes for Men
Wood Bros.' Hand-Tailored Suits and Overcoats.
WOOD BROS.
343-345 South Spring Street.

Japanese Bazaar
THE YAMATO, Inc.
635 to 637 S. BROADWAY.
We always serve you free with tea and cake in our pretty tea garden.

Hoffman's Millinery
425 SOUTH BROADWAY
HOME F...

ALL THE LATEST SPORT NEWS, LOCAL AND TELEGRAPHIC

CAN GO SOME.

MORE LAURELS FOR WOLGAST.

Has a Shade the Better of Larger Opponent.

Memsic Fights Well, But Is Puzzled by Defense.

Ralph Calloway Is a False Alarm Scrapper.

Ad Wolgast beat George Memsic, ten rounds.
Jim Cameron beat Ralph Calloway, six rounds.
Jimmy Austin beat Young Miller, six rounds.
Young Kaufman knocked out Young Solomon in four rounds.
Kid Monte beat Kid Brady, four rounds.

Ad Wolgast beat George Memsic a shade last night in their ten-round go at the Naud Junction Pavilion, and his principal means of victory lay in his infighting, in which he hammered Memsic unmercifully in the stomach, and on the outside of a clinch he banged Memsic on the kidneys until the poor fellow's back was red and raw from the beating. Ad was by far the stronger at the end, and was full of fight.

The affair was a real battle, and was one of the roughest and fiercest seen here in months. It was very much of a butting match, in which the two boys went at each other twenty times, charging with their heads lowered and wrestling in a savage manner. There was a great deal of clinching and hugging, and in these clinches Wolgast shone, for he is smaller than Memsic, and the way in which he worked his short arms on George's stomach certainly showed some of the bugs something about infighting.

Wolgast fought under cover, as he always does, and was slowly forcing Memsic around the ring in almost every round. Memsic had little or nothing with which to get at Wolgast except a right chop on Wolgast's left ear as Ad bored slowly in. Wolgast rushed dozens of times, flinging Memsic to the ropes and hammering him with rights and lefts on the stomach. At times he shifted to land a left swing on the stomach, and then he would bring the left back to the head, Memsic's nose being bloody in the latter part of the fight.

WILLING TO MIX.

Of course, Memsic outweighed Wolgast six or seven pounds, and fought a good fight, but he could not get inside of Wolgast's defense. The little boy was willing to mix it at all times, and with Memsic also willing, the fight developed into a fierce one, full of butting, wrestling and some of Twin Sullivan's shoulder work. Both were in fault in the butting, and were booed several times, but the action all through was so fierce that the spectators could not really tell which boy started the rough work.

Memsic seemed to have a shade the better of the first round, and the second was about even, and the clinching and infighting commenced here. The second was about an even thing, while the third was Wolgast's, owing to his telling blows to the stomach. The fourth was much the same, and the fifth was a butting match, in which Memsic had the better of things on account of his right chops to the face as Wolgast came tearing in. The sixth was about an even one, and the seventh was also about even. The eighth was Memsic's by a shade, and the ninth Wolgast's, while the tenth was about even. On the whole Wolgast had the better of the hard punches, and while the battle was a close one the little fellow is entitled to the decision on account of the number of damaging blows landed.

Such a decision does no discredit to Memsic, for he was against a classy boy who is very hard to hit, can hit hard himself and can stand the gaff. The blows in the stomach were the ones that gave the fight to Wolgast.

FALSE ALARM.

Jim Cameron and Ralph Calloway, the negroes, put up a rather one-sided scrap, for Cameron was too tall and his arms too long for Calloway.

The big man caught almost every one of Calloway's blows. He would grab Calloway in the clinches and reaching around under Calloway's arms, would slap him on the face. These slaps swelled Calloway's eyes almost shut, and he was a bad looking man at the end.

Young Kaufman and Young Solomon, in a scheduled six-round bout, gave one of the fiercest slugging matches ever seen here. It was an even money bet that either man would be knocked out with any punch. After a fearful exchange of wallops, Solomon's seconds threw a towel into the ring in the middle of the fourth round, thus admitting defeat.

While Kaufman won, it was the hardest fight he ever had, for he was not only knocked down but almost put out in the first round, and was on the floor groggy when the bell came to his relief.

PLENTY OF ACTION.

This was one fight that kept the boys on their feet all the time. First one and then the other would wobble from hard rights and lefts to the head.

In the first round Kaufman landed right and left on Solomon's head. Then Solomon landed a hard blow on Kaufman's stomach and Kaufman came back with a right to the face that brought blood. Then Solomon slammed a right into Kaufman's face and followed this with another that knocked Kaufman down.

The second round was all Solomon's, and in his second rush he floored Kaufman with a right swing to the face. Kaufman was down eight seconds, and after he got up Solomon downed him again, and this time Kaufman was almost out.

The third round opened with Solomon banging Kaufman on the face, but in the second mix Kaufman caught Solomon a wild left on the jaw that staggered him. Then Kaufman rushed the stomach, which doubled him up and he turned and ran. Kaufman chased his man to the ropes and hit him several times on the side of the head as he stood with his back turned to his pursuer. In the fourth Kaufman rushed again and landed a hard blow on Solomon's stomach, and as he turned away his seconds threw a towel into the ring in token of defeat.

AUSTIN BEATS MILLER.

Jimmy Austin beat Young Miller easily in their six-round go by taking the fight to the bigger boy. Jimmy was always the aggressor, and by feinting and boxing kept Miller on the defensive in every round. Austin was too clever and too fast for Miller, and had him guessing all the way. Miller apparently has nothing but a right hand swing, and he telegraphs this half the time, and thus warned, Austin had no trouble in avoiding the big majority of Miller's rushes.

The first round was about even, but Austin had all the better of the second, third, fourth and fifth, while the sixth was about even. This last round was the only one in which Miller was willing to mix it, or toe the scratch. He made it even here, but Austin's lead was too great to overcome. Austin was never in danger, for he had Miller plainly scared, and shifted and landed right swings on Miller at will.

The curtain-raiser was four rounds between Kid Monte and Kid Brady, and this was a fast and furious thing, with Monte having all the better of it in every round. He hammered Brady hard and often, and knocked him down twice in the first round, but notwithstanding the fearful lacing he gave Brady, the little fellow stayed the limit, but never had a chance to win. Monte was on top of him all the time, and must have hit him eighty times, but Brady was fairly strong at the end.

SIGN ARTICLES.

CONDITIONS ARE CHANGED.

[BY DIRECT WIRE TO THE TIMES.]

CHICAGO, April 16.—[Exclusive Dispatch.] Packey McFarland and Battling Nelson signed articles for a forty-five round bout on the Pacific Coast, at a meeting tonight, but it was only after a long and personal argument that they did so. Both men seemed in danger of losing their temper at one time, and some lively repartee was exchanged.

Under the terms of the articles, the men agree to a distance route, and the 50 per cent. of the gate receipts which goes to the boxers will be split 75 per cent to the winner and 25 per cent. to the loser, and Malachi Hogan was named as referee. The bout is to take place July 5, at Colma arena, conducted by Jimmy Coffroth, and the weight has been set at 133 pounds for 8:30 a.m. The bout is to go on at 2:30 in the afternoon.

Coffroth stipulated that both should be in San Francisco or some training camp in its vicinity thirty days before the bout. It is left optional with him to cancel the match in case either man seems to be in poor condition. Soft bandages are permitted, and in return for his concession in the matter of weight, Nelson will be holder of all the boxers' share of the picture receipts.

College Boxing Bout.

NEW YORK, April 16.—Six boxing bouts were held in the gym at Columbia University last night with such success that it is the intention to arrange, if possible, for a dual boxing meet with some other university. This would be something unique in the way of college sports, and place boxing in the class with wrestling and fencing. The bouts last night were of three rounds, lasting two minutes each. The star bout was between two middleweights, R. Townsend, '10, and A. Miltenberger, '09.

Rhoades and Gorman.

KANSAS CITY (Mo.) April 16.—[Exclusive Dispatch.] Billy Rhoades was signed for a ten-round bout with Joe Gorman, a Los Angeles product. The mill is to be held in Kansas City, April 20. Rhoades met Gorman last month in St. Joseph and lost the decision after fifteen fast rounds of slugging.

Too Much Ghost.

PHILADELPHIA, April 16.—Jeff Clark of Merchantville, N. J., "the fighting ghost," had the better of Peter Maher, in a six-round bout here tonight. Peter floored Clark in the first round, but after that was unable to land. The "ghost" continually jabbed Maher and avoided the latter's counters by running away or hugging.

CENTURY MOTORCYCLE RACE.

Fast Quartette of Bikers to Get Into Action Tomorrow Afternoon for Record Distance.

Interest centers in the 100-mile motorcycle track race billed for Sunday afternoon at the Coliseum. The four men who are to figure in the century event have been practicing every day this week and each expects to win. Derkum and De Rosier will be matched in this long grind. The odds favor Derkum, who has the strongest constitution of any of the quartette. He will ride a Reading-Standard.

De Rosier, on his seven horse power Indian, will be a hard man to beat. He has trimmed Derkum in every race thus far, and is the top-notcher in motorcycle circles to date. Just what chance he will have in a 100-mile track battle will be learned Sunday. The race is a test of physical endurance as well as of the machines.

There are many who belive Gus Lingenfelder has a chance for first honors. He has not figured thus far in any of the big races. The 100-mile event is to his liking, and as he will be mounted on a seven horse power machine his chances should be good.

The other man, Arthur Mitchel, has a fighting chance. He has been training consistently, as he considers the race is one of the crucial tests in his career. Mitchel came here with a good reputation as a rider, which he has seen gradually diminish since his arrival.

The big race should last an hour and thirty minutes or more, and will be started after a series of amateur events in which Huyck, Graves and Balke will figure. The card, Sunday, is one of the best which has yet been arranged.

MEL DEFEATS HERB.

BERKELEY, April 16.—Mel Long won the university tennis championship this afternoon by defeating Herb Long, 3-6, 6-4, 7-5, 6-2. Mel will be first singles man tomorrow.

MAY SUTTON WINS EL PASO TROPHY.

EL PASO, April 16.—[Exclusive Dispatch.] In an exhibition before the El Paso Country Club this afternoon Miss May Sutton won the trophy, a silver card case of the latest design in a game against her sister, Florence Sutton, by the score of 6-3, 6-1.

In the doubles, S. M. Sinsabaugh and Nat Browne gave the women a handicap of 15 and then defeated them. The Angeleños were taken about the city in autos today and were guests of honor at a dance at the club tonight. They expect to leave the city Saturday evening for home.

The card case, presented tonight by President Waters Davis, bears Miss Sutton's monogram and E.P.C.C., April 16, 1909.

GOOD WORK.

FINE FIELDING IS A FEATURE.

Vernon Wins by Shutting Out Commuters.

Truesdale and Haley Star in Circus Catches.

Scarcity of Bingles Holds Down the Score.

Vernon, 2; Oakland, 0.

If Slats Cameron had remained on first base in the fourth and sixth innings and allowed Caffyn's two grounders to be fielded to him, Long Legs Boice would probably have pitched a no-hit game and the Perhaps and the Hard Lucks might have been playing ball until midnight.

These were the possibilities of the pretty game yesterday at the Chutes grounds, but if all those things had been true Slats doubtless would have slung his own game away, for he was about as wild as Manager Van Haltren was after the game was over. He walked no less than six men, soaked one with the ball and made a wild pitch, and yet heaved a two-hit game that must have broken his heart to lose, after knowing that the two swats made off him were such fakes that the Texas league would blush to claim them.

Even though Boice heaved a wonderful game he was not the entire show, for Haley and Truesdale showed two beautiful stunts that made the fans think they were looking at a big league game. In the fourth inning, with one out, Martinke hit a high liner toward right field and the fans saw Truesdale leap into the air about three feet and stick out his left hand as far as he could. When he came to earth again he had the ball in his hand and the fans let out a roar of applause over the great stab.

In the eighth, with Carroll on first base from the first pass that Hitt gave, W. Hogan banged a terrific liner toward right field as Martinke had done and Haley leaped into the air and captured the ball with his left hand, coming down in time to make an easy double play at first on Carroll. The fans cheered again, for they had seen two identical plays that were well worth the price of admission.

HEAVES FINE GAME

Hitt heaved a fine game for the Perhaps from start to finish and had the Hard Lucks guessing from the tap of the gong. He is an awful tight wad when he is right, and he was yesterday for he fanned six and gave but two passes. He had perfect support and but two of the Hard Lucks reached second base and but one got as far as third, and this was McCay and he was caught at the plate on an attempted double steal with W. Hogan.

While Boice pitched a great game and would win such in nine out of ten games, he has no one to blame but himself for a defeat, for he had perfect support. The Perhaps had nothing that looked like a hit for three innings. Caffyn got his first scratch infield bouncer to first in the fourth, but was out stealing second. Boice opened the fifth by walking Brashear and Eagan followed with a sacrifice bunt toward first base that Boice booted. This put Brashear on second and he scored on successive sacrifices by Mott and Haley.

In the sixth, Boice started off by walking Hitt and then Caffyn made good with his second scratch bunt toward first base. Martinke fouled to La Longe and with two on bases Boice forced in Hitt with passes to Stovall and Brashear. With three men on bases and three balls called on the next batsman, the Perhaps tried to make Boice pitch another "ball" by each man dashing for the next base. Instead of pitching, Boice stood and looked at Caffyn until he was half way to the plate from third base and then threw the ball to La Longe, and Caffyn was caught near third base. After that Boice was invincible.

A book might be written about fancy plays but every player would have to be praised, for all of them played high class ball worth going blocks to see. The score does not show what each did, but Hogan and McCay were bright particular stars. The score:

VERNON.

	A.B.	R.	B.H.	S.B.	P.O.	A.	E.
Caffyn, rf	3	0	2	0	2	0	0
Martinke, lf	4	0	0	0	1	0	0
Stovall, cf	3	0	0	0	3	0	0
Brashear, 1b	1	1	0	0	8	1	0
Eagan, ss	2	0	0	0	2	1	0
Mott, 3b	2	0	0	0	1	1	0
Haley, 2b	2	0	0	0	2	4	0
Kinkel, c	2	0	0	0	8	2	0
Hitt, p	2	1	0	0	0	1	0
Totals	19	2	2	0	27	10	0

OAKLAND.

	A.B.	R.	B.H.	S.B.	P.O.	A.	E.
Murphy, cf	4	0	1	0	0	0	0
Truesdale, 2b	4	0	0	0	2	0	0
D. Lewis, lf	4	0	0	0	2	0	0
Cameron, 1b	4	0	1	0	9	0	0
McCay, ss	3	0	0	1	2	3	0
Carroll, rf	2	0	0	0	0	0	0
W. Hogan, 3b	3	0	2	0	4	4	0
La Longe, c	3	0	0	0	2	5	0
Boice, p	2	0	0	0	0	3	1
Totals	29	0	5	1	24	15	1

SCORE BY INNINGS.

	1	2	3	4	5	6	7	8	9	
Vernon	0	0	0	0	1	1	0	0	x	—2
Base hits	0	0	0	1	0	1	0	0	x	—2
Oakland	0	0	0	0	0	0	0	0	0	—0
Base hits	0	2	0	0	1	1	0	0	1	—5

SUMMARY.

Sacrifice hits—Eagan, Mott, Haley, Kinkel. Bases on balls—Off Boice, 6; off Hitt, 2. Struck out—By Hitt, 6; by Boice, 1. Double play—Haley to Brashear. Wild pitches—Boice. Hit by pitched ball—Caffyn. Time of game—1h. 35m. Umpire—McGreevy.

NO HITS, NO RUNS.

KOESTNER'S GREAT PITCHING.

[BY DIRECT WIRE TO THE TIMES.]

SAN FRANCISCO, April 16.—[Exclusive Dispatch.] Koestner, one of the Los Angeles youngsters, pitched the first no-hit, no-run game of the professional baseball season for 1909, this afternoon, and the Angels played spectacular ball at the bat, getting two home runs in one inning and scoring an aggregate of four runs.

Koestner had a great day. He walked one man in the first inning, but after that he was as steady as machinery. In the ninth he was a trifle nervous, walked another Seal and hit a third, but for all that, he could not be touched and ended what he had started.

One San Franciscan reached third, but that was as far as the locals could get. Henley was also in good form, as the seven hits will testify, but after the Angels had batted one run across in the seventh the local twirler let down a trifle, and the two home runs came across in the ninth, making three more tallies.

And, all in all, it was one of the best games seen on the Recreation Park grounds, combining heavy hitting with sensational fielding, and still more spectacular pitching. The Seals had only one chance at what looked like a hit during the entire game. It was a slow-hit ball that went to short. Zeider put on a burst of speed in going to the plate, but was waved out. He certainly had as good as an even break with the ball, but the umpire's decision gave Koestner his record.

Save for an error by Tennant in dropping a thrown ball, an error, by the way, that didn't affect the score, it was a perfectly fielded game, and played in rattling time, just an hour and thirty minutes.

Score:

LOS ANGELES.

	A.B.	R.	B.H.	S.B.	P.O.	A.	E.
Daley, cf	4	0	0	0	3	0	0
Godwin, lf	4	0	1	0	0	0	0
Dillon, 1b	4	0	0	0	15	1	0
Howard, 2b	3	0	0	0	0	1	0
Smith, 3b	4	2	2	1	1	5	0
Delmas, ss	4	1	2	0	3	5	0
Thompson, rf	4	1	2	0	0	0	0
Orendorff, c	4	0	0	0	3	2	0
Koestner, p	3	0	0	0	1	3	0
Totals	33	4	7	1	27	17	0

SAN FRANCISCO.

	A.B.	R.	B.H.	S.B.	P.O.	A.	E.
Mohler, 2b	3	0	0	0	0	2	0
Zeider, 3b	3	0	0	0	2	3	0
Williams, lf	3	0	0	0	2	0	0
Tennant, 1b	3	0	0	0	13	0	1
Melchoir, rf	3	0	0	0	1	0	0
Bodie, cf	3	0	0	0	0	0	0
Berry, c	3	0	0	0	6	2	0
McArdle, ss	2	0	0	0	3	4	0
Henley, p	2	0	0	0	0	2	0
*Mundorff	1	0	0	0	0	0	0
Totals	26	0	0	0	27	13	1

*Batted for Henley in ninth.

SCORE BY INNINGS.

	1	2	3	4	5	6	7	8	9	
Los Angeles	0	0	0	0	0	0	1	0	3	—4
Base hits	0	0	0	1	1	0	2	0	3	—7
San Francisco	0	0	0	0	0	0	0	0	0	—0
Base hits	0	0	0	0	0	0	0	0	0	—0

SUMMARY.

Home runs—Delmas, Thompson. Two-base hits—Godwin, Delmas. Bases on balls—Off Koestner, 2; Henley, 1. Struck out—By Koestner, 2; Henley, 4. Hit by pitched ball—Godwin, McArdle. Time of game—1h. 30m. Umpire—Toman.

ROWDIES TROUNCED.

WHALEN HAS SHUTOUT.

[ASSOCIATED PRESS NIGHT REPORT.]

PORTLAND (Or.) April 16.—The local team put up a ragged game today in its contest with Sacramento, and as a consequence suffered defeat, 6 to 0. On the other hand, Sacramento played errorless ball, and Portland was unable to find Whalen. Score:

SACRAMENTO.

	A.B.	R.	B.H.	P.O.	A.	E.
Shinn, ss	4	1	2	0	2	0
Doyle, 3b, cf	5	0	1	0	2	0
Jansing, 3b	0	0	0	0	0	0
Gandil, 1b	4	0	0	12	1	0
House, lf	4	0	0	2	0	0
Raymer, 2b	4	1	2	3	2	0
Adams, cf, rf	4	2	1	0	0	0
Byrnes, c	3	0	0	4	0	0
Whalen, p	4	1	1	0	5	0
Brown, rf	3	1	0	0	0	0
McHale, cf	1	0	1	1	0	0
Totals	35	7	10	27	13	0

PORTLAND.

	A.B.	R.	B.H.	P.O.	A.	E.
Ryan, cf	4	0	0	1	0	0
Olson, ss	4	0	2	4	1	2
Ort, lf	4	0	0	3	0	0
McCredie, rf	4	0	0	1	0	0
Johnson, 3b	4	0	2	0	1	0
Breen, 2b	3	0	1	0	4	1
Kennedy, 1b	3	0	0	11	0	1
Armbruster, c	2	0	0	6	3	0
Harkness, p	3	0	1	0	3	0
Totals	31	0	6	27	12	4

SCORE BY INNINGS.

	1	2	3	4	5	6	7	8	9	
Sacramento	0	0	2	0	1	3	0	1	0	—7
Base hits	0	0	2	1	2	3	1	1	0	—10
Portland	0	0	0	0	0	0	0	0	0	—0
Base hits	1	0	1	0	1	1	2	0	0	—6

SUMMARY.

Struck out—By Whalen, 4; Harkness, 4. Bases on balls—Off Harkness, 2. Two-base hits—Shinn, Adams. Double play—Whalen to Raymer to Gandil. Sacrifice hit—Byrnes. Hit by pitched ball—Armbruster. Passed ball—Armbruster. Left on bases—Sacramento, 5; Portland, 5. Time of game—1h. 15m. Umpire—McCarthy.

STATE LEAGUE.

STOCKTON DROPS GAME.

[ASSOCIATED PRESS NIGHT REPORT.]

STOCKTON, April 16.—With a lead of three runs in the first, the home team seemed to lose its head today and allowed Santa Cruz to pile up nine runs in the third, fourth and ninth. Score:

Santa Cruz, 9; hits, 9; errors, 4.
Stockton, 4; hits, 10; errors, 4.
Batteries—Jones and Dashwood; Fitzgerald and Frambes.

HENDERSON DOES WELL.

[ASSOCIATED PRESS NIGHT REPORT.]

SAN JOSE, April 16.—San José was unable to hit Henderson today, and Oakland had a safe lead throughout. McGraw, an amateur, pitched a good game for San José, but was not given very good support. Score:

Oakland, 4; hits, 5; errors, 1.
San José, 1; hits, 4; errors, 2.
Batteries—Henderson and Burns; McGraw and Smith.

HIT AND RUN GAME.

[ASSOCIATED PRESS NIGHT REPORT.]

OAKLAND, April 16.—Five hits, each of which was productive of a run, gave today's game to San Francisco, despite a large number of errors. Score:

San Francisco, 5; hits, 5; errors, 6.
Fresno, 4; hits, 8; errors, 0.
Batteries — Cooper and Burke; Schimpf and Davis.

NATIONAL LEAGUE.

CUBS ARE BEATEN.

[ASSOCIATED PRESS NIGHT REPORT.]

CHICAGO, April 16.—Chicago lost to St. Louis today in a pitchers' battle. Hagerman made his debut in fast company and did fairly well, his timely hit saving a shut-out. Score:

Chicago, 1; hits, 4; errors, 0.
St. Louis, 3; hits, 5; errors, 0.
Batteries—Hagerman, Lundgren and Moran; Sallee and Bresnahan.
Umpires—Klem and Kane.

PIRATES ARE BEATEN.

[ASSOCIATED PRESS NIGHT REPORT.]

CINCINNATI, April 16.—The Pittsburghs easily outbatted the Cincinnatis today, but the wildness of Powell gave the locals enough runs to win the game. Score:

Cincinnati, 4; hits, 4; errors, 2.
Pittsburgh, 3; hits, 7; errors, 1.
Batteries—Campbell and Dubuc, McLean; Brandon and Powell, Gibson.
Umpires—O'Day and Emslie.

TURN THE TABLES.

[ASSOCIATED PRESS NIGHT REPORT.]

NEW YORK, April 16.—The New Yorks, in the second championship game today, beat Brooklyn, 3 to 0. A throw to first by Rucker, which should have retired the side in the eighth, was the signal for the New Yorks to win. Score:

Brooklyn, 0; hits, 5; errors, 1.
New York, 3; hits, 7; errors, 1.
Batteries—Bell and Rucker and Bergen; Crandall, Raymond and Schlei.

PITCHERS' BATTLE.

[ASSOCIATED PRESS NIGHT REPORT.]

BOSTON, April 16.—In a pitchers' contest between Lindaman and Foxen, Boston defeated Philadelphia today. Score:

Boston, 2; hits, 4; errors, 1.
Philadelphia, 0; hits, 3; errors, 1.
Batteries—Lindaman and Bowerman; Foxen and Dooin.
Umpires—Rigler and Truby.

AMERICAN LEAGUE.

RECRUITS HOLD WHITE SOX.

[ASSOCIATED PRESS NIGHT REPORT.]

DETROIT, April 16.—Two recruit pitchers were used by Detroit and they held Chicago safe, while the home team found Fiene easy at all stages. Score:

Detroit, 10; hits, 16; errors, 1.
Chicago, 2; hits, 7; errors, 4.
Batteries — Jones, LaFitte and Schmidt, Breckendorf; Sutor, Fiene and Owens.

BURNS WINS FIRST.

[ASSOCIATED PRESS NIGHT REPORT.]

WASHINGTON, April 16.—Boston bunched three errors in the first inning of today's game and two singles and a triple by Washington at the same time enabled the locals to win. Score:

Washington, 3; hits, 9; errors, 3.
Boston, 2; hits, 8; errors, 6.
Batteries—Burns and Street; Morgan and Corrigan.

ONE TO NOTHING.

[ASSOCIATED PRESS NIGHT REPORT.]

PHILADELPHIA, April 16.—Two errors in the fifth enabled New York to win today, 1 to 0. Both Brockett and Schlitzer were very effective. Score:

Philadelphia, 0; hits, 5; errors, 4.
New York, 1; hits, 5; errors, 0.
Batteries — Schlitzer, Vickers and Thomas; Brockett and Kleinow.

WIN IN THE NINTH.

[ASSOCIATED PRESS NIGHT REPORT.]

ST. LOUIS, April 16.—St. Louis won the final game of the opening series from Cleveland today. Stephens' home run tied the score in the sixth, and Ferris brought in the winning run in the ninth. Score:

St. Louis, 6; hits, 12; errors, 0.
Cleveland, 5; hits, 7; errors, 2.
Batteries—Dineen, Graham and Stephens; Liebhardt, Berger and Land.

STANDING OF CLUBS.

PACIFIC COAST.

	Played.	Won.	Lost.	P.c.
Sacramento	16	10	6	.625
Los Angeles	18	11	7	.611
Portland	18	10	8	.556
San Francisco	17	8	9	.471
Vernon	16	7	9	.438
Oakland	17	5	12	.294

NATIONAL LEAGUE.

	Played.	Won.	Lost.	P.c.
Boston	2	2	0	1.000
Chicago	3	2	1	.667
Cincinnati	3	2	1	.667
Brooklyn	2	1	1	.500
New York	2	1	1	.500
Pittsburgh	3	1	2	.333
St. Louis	3	1	2	.333
Philadelphia	2	0	2	.000

AMERICAN LEAGUE.

	Played.	Won.	Lost.	P.c.
Detroit	2	2	0	1.000
New York	4	3	1	.750
Cleveland	3	2	1	.667
Washington	2	1	1	.500
Philadelphia	3	1	2	.333
Boston	3	1	2	.333
St. Louis	3	1	2	.333
Chicago	2	0	2	.000

GREAT EXCITEMENT.

GOES SEVENTEEN FAST INNINGS.

CALIFORNIA BEATS STANFORD IN GREAT GAME.

Squeeze Play Lets in Run After Pitchers Had Sewed Up Contest for Many Frames—Best Game Ever Played in Coast Universities—Forker Scatters Hits.

[BY DIRECT WIRE TO THE TIMES.]

STANFORD UNIVERSITY, April 16.—[Exclusive Dispatch.] A pitchers' endurance contest, culminating in the seventeenth inning with a beautiful squeeze play, was won by the University of California nine, 4 to 3, from Stanford, on the latter's diamond, thus ending the seventeenth annual baseball series.

The score was tied, 3 to 3, at the end of the fourth inning, with not a run until the winning score at the last moment, when, with one out, Brady hit, Steele was hit by pitched ball, Freshman Stoner bunted toward first base, thus completing as pretty a squeeze play with Brady over the plate, as ever was seen in intercollegiate contest.

Pitchers Theile and Forker were both in fair form. Though California's pitcher allowed the Cardinal players thirteen hits, they were scattered enough to prohibit much scoring. Forker was strong on fanning men, capturing eleven scalps.

Theile's pitching deserved a victory, but the Stanford ball tossers could not deliver the scoring properties at the right time. Inning afer inning a man reached second base, only to die there.

The squeeze play won the game. Stanford had the same chance in the ninth. With one out, "Theo" Cadwalader rapped out a three-bagger, only to die on the sack, while Capt. Sampson and Bell, the Cardinals' best batters, were fielded out. A squeeze play would have reversed the score.

From the student bodies' point of view the game was a thorough thriller. It was the longest ball game ever played between any western universities. With the first few innings marred by the slight unsteadiness of Forker, and loose fielding on both sides, the remainder resembled league ball, with good fielding and excellent pitching.

California scored in the second on a long hit, which Ganong ran under, passing Steele to third sack, who came in on Anthony's hit.

The Blue and Gold scored two in the third, off three good hits. This was the Cardinal pitcher's only hard touch throughout the game. The Stanford players evened up in the fourth. With two out and Ganong and Mitchell on bases, Scott landed on the sphere for a three-bagger, scoring on Cadwalader's neat hit. From then on the game was one of one, two, three out, with now and then a runner getting as far as second base.

Of the players, Capt. Smith, Steele and Stoner did the good work for the visitors, while Cadwalader and "Mow" Mitchell, two Los Angeles boys, did some fine playing. Tallant at left field took nine flies, three of which looked good for two or three baggers.

The score:

STANFORD.

	A.B.	R.	B.H.	S.B.	P.O.	A.	E.
Scott, cf	8	1	2	0	4	0	1
Cadwalader, 2b	7	0	2	0	1	4	0
Sampson, ss	7	0	0	0	3	6	1
Bell, 1b	5	0	1	0	20	0	0
Tallant, lf	7	0	1	0	9	0	0
Ganong, rf	7	1	2	1	4	0	1
Canterbury, c	8	0	2	0	7	1	0
Mitchell, 3b	3	1	1	2	0	5	1
Theile, p	6	0	1	0	1	3	0
Totals	58	3	12	3	x49	19	4

x—One out when winning run scored.

UNIVERSITY OF CALIFORNIA.

	A.B.	R.	B.H.	S.B.	P.O.	A.	E.
White, rf	6	1	2	0	2	0	0
Smith, 3b	7	1	1	0	5	5	1
Allen, lf	7	0	2	0	2	0	0
Lewis, 2b	6	0	0	0	5	2	2
Brady, 1b	6	1	1	0	16	1	1
Steele, cf	4	1	1	0	3	1	0
Anthony, ss	6	0	1	0	3	6	1
Stoner, c	6	0	0	0	11	0	0
Forker, p	7	0	0	0	2	2	0
Totals	55	4	8	1	51	17	5

SCORE BY INNINGS.

	1	2	3	4	5	6	7	8	9	10	11	12	13	14	15	16	17	
Stanford	0	0	0	3	0	0	0	0	0	0	0	0	0	0	0	0	0	—3
Base hits	1	2	0	2	1	0	1	0	1	1	1	0	0	0	1	0	1	—12
California	0	1	2	0	0	0	0	0	0	0	0	0	0	0	0	0	1	—4
Base hits	0	2	3	0	1	0	0	1	0	0	0	0	0	0	0	0	1	—8

SUMMARY.

Three-base hits—Scott, Cadwalader, Steele. Two-base hits—Ganong. Passed balls—Stoner. Hit by pitched ball—Steele. First on called balls—Off Theile, 2; off Forker, 7. Struck out—By Theile, 7; by Forker, 11. Left on bases—Stanford, 15; California, 7. Time of game—3 hrs. Umpire—Nealon.

LOSE STAR CATCHER.

ONLY PITCHERS LEFT.

[BY DIRECT WIRE TO THE TIMES.]

CLAREMONT, April 16.—[Exclusive Dispatch.] Pomona's heaviest baseball loss came unexpectedly this afternoon on the eve of the conference game with U.S.C. Shutt, the crack university catcher, will not be allowed by the faculty to play further ball until his scholarship delinquencies have been made up.

Shutt has been developing into one of the strongest men on the team, playing a star game behind the bat and hitting near the head of the list. His loss will cripple the team seriously, as there is no first-class man at present to take his place.

Craig and Gally, the 'varsity pitchers, are both good catchers, but will be needed in the box. It is probable that Weinland, who has had some 'varsity experience in the position, will be used. Coach Stanton plans to put Wienland into the U.S.C. game tomorrow, more to give him the practice than with the hope of pulling out winner. Pomona's championship hopes will depend upon the later conference games when Weinland has been fitted into the team.

Players Released.

PORTLAND, April 16.—Manager Casey of the Portland baseball team of the Northwest League has released Fielder Risley, Pitchers Ames and Pender and Catcher Haragan to the Butte team.

WHATEVER price you pay you can always get the best cigar for your money in a UNITED STORE.

CIGARS UNITED

If you are paying 3 for 25c. try our Ricoro Cabinets $4.00 a Box

"Maxwell"
Marvelous Simplicity Eliminates the Necessity of a Chauffeur.
CATALOGUE FREE
MAXWELL BRISCOE LOS ANGELES CO. 1325 So. MAIN ST. L.A.

For Sale

4-cylinder Motorcycle, equipped with Bosch Magneto and Brooks Saddle. Taken in trade for 1909 model of same make. Good order and perpetually guaranteed. Cheap for cash. Apply 1351 S. Main or Phone 23898; Main 2404.

Mitchell's MOTOR CARS
Broadway 5419 Home B5813
GREER-ROBBINS COMPANY 1501-5 So. MAIN St.

The Mammoth Auto Ex.
953 So. Main St.
1 55 H. P. Apperson Jack Rabbit, 1908
1 60 H. P. Thomas, 1907
1 60 H. P. Darracq, 1908

VELIE
No better material in any car at any price. $1900, L. A.—Guaranteed ABSOLUTELY.
STANDARD MOTOR CAR CO.
Twelfth and Olive. F4826, Bdwy 3706.

The Spare Wheel
Solves the delays of tire trouble while on a trip. It is a NEW RAMBLER TRIUMPH.
W. K. COWAN, So. Cal Distributor. 1140-42 So. Hope St.

LOZIER
The most popular car among good judges of autos.
NASH & FENIMORE
2414 W. 7th St.
Phones 54174
Temple 28.

REO APPERSON KISSELKAR
LEON T. SHETTLER 633 SOUTH GRAND AVE

Kleinpeter The Tailor
Take a look at my finished garments. You will like them. "Cause,"
"My Work is Good"
250 S. SPRING ST.
Suits to order $25.00 to $50.00.

WISE TALK

By The "Office Boy"

The Old Man says, "Polit... is to business life what r... tires are to the automob... both lessen the jolts wond... ly." I don't believe any w... has ever been quite sa... with the training her hu... got from his mother, and... she is perfectly satisfied... he makes his purchase in a... verwood Store, because... knows they are right in... particular, or if not, we... them back. Trading at... our stores is awfully sa... tory. Every article is pri... plain figures at the very l... price it can be sold at, an... are waited upon by a sal... who has no grouch, but is... and accommodating. I b... trading at our stores make... ple more cheerful. Cheerf... is as natural to the heart of... in good health as glow is t... cheek. So even if our p... were as high as those of o... stores, or if we resorted... schemes to make you think... were lower than they r... were, getting away from... perpetual gloom found in... many stores, would repay... for coming to us. Tonight... stores will be open until... o'clock. We want you to... in. You'll need a new tie,... shirt, or pair of fancy socks... perhaps a straw hat. You'll... joy watching the men work... the beautiful team work of... men in their different de... ments, and the kind way... treat one another as wel... each customer. It's awfully... to trade at stores with a... science and be waited upo... conscientious salesmen. E... store.

F. B. Silverwo...

Five Stores.

221 South Spring } Los A...
Broadway & 6th }
Bakersfield, Long B...
San Bernardino.

Champion Stock Car of the World.

THOMAS FLYER

Thomas Motor... 413 West Seventh...

Waverley Elec...

World's Standard.

W. A. EVANS, AGENT, Home 72880 1676 W. Washin... Sunset West 4817 Los Ang...

Don't buy a car until you see...

OLYMPIC

"It fits the pocketbook." H. T. BROWN MOTOR CAR... 1136 S. Main St. F3647. Main...

PREMIE...

"THE QUALITY CAR." 1909 4 and 6 cylinder cars ready... livery. SCHWAEBE-ATKINSON... CO. (Inc.) Phone 23658; South... ame and Main. L. H. Schwaebe... Robt. Atkinson, Mgr.

Tourist Automobiles

OUR FACT... OPEN FO... INSPEC... Come and... make... Cor. Main a... Stree...

AUTO VEHICLE COMPA...

PIERCE

W. E. BUSH, So. Cal. Ag... Garage and Repairing... 1227-29 SOUTH MAIN... Home F7001 Members A. D. A. of S. C.

LOCOMOBILE

Winner Vanderbilt cup. W... hour race Ascot Park. Win... mile race Ascot Park. L. A. MOTOR CAR CO. R. J. Leavitt, Manager. Pico and Hill Streets.

ELMORE

"The Car That Has No V..."

Elmore Motor Car C...

742-44-46 So. Olive...

R. C. HAMLIN

Franklin Motor C...

NEW HOME

12th and Oliv...

MAIN 484 HOME...

The Great Loz...

Lots of others, but none like... NASH & FENIMORE 2914 West 7th St. Southwest cor. Westlake... Home 54174; Temple...

DOWN AT LAST.

BALLOON IS RESCUED FROM THE MOUNTAINS.

BY PAUL J. BRAUD.

[D]ICK FERRIS'S balloon "American" is safe in Pasadena, except the basket.

[D]espite the tremendous difficulties of ... trail, so generally known that ...es of persons familiar with condi... in the San Gabriel Mountains ...esitatingly declared their honest ...ion that the balloon in which Capt. ... Mueller and his party so nearly ...d their way to death in mountain ...nents could never be brought ..., the American was packed on six ...os and two horses and taken safe... to the Crown City.

... was a big job. The Arroyo Seco ...his season of the year could quite ...erly be called the Arroyo Mojado, ... the water is nearly as high as in ...ter and the trail crosses the creek ...less than ninety-seven times be... ...en the entrance to the cañon and ... foot of the trail to the top of ...awberry Ridge. There are sixty... ...r fords to be made before reaching ...aser's camp, which is a little more ...n about half way to the spot in ...ch the balloon was found. The ...l leading to the top of the ridge is ...essively steep, rocky and difficult, ...les which the switchbacks, or zig... ... are appallingly short in the ..., causing packs to shift and turn ...most trying manner to the ani... ...their drivers. All these dif... ...were overcome by dint of pa... ...nd hard work, and the last par... ...posed of Capt. A. E. Mueller, O. ...lson and Paul J. Braud—after ... to make over some of the ..., made the trip down the moun... ...in two days, with the assistance ...en Rice, a Pasadena packer.

...n addition to the natural hardships ...ented by the trail, the party had to deal with the utter depravity and general "orneriness" of the burros, which frequently insisted on leaving the trail or straying away while packs were being made or readjusted, entailing no end of fuming and chasing over the steep mountain ridges. Wrestling matches with burros in the middle of the creek were frequent when the cañon was entered, but the bottom of the trail was reached at 6 o'clock yesterday evening, and an hour later the balloon, snugly loaded into a waiting wagon, was hauled into a barn in Pasadena.

Owing to the necessity of making light loads, the huge gas bag of the "American" was cut into four pieces, while the netting also was separated from the ropes which attach it to the balloon. The basket, for lack of animals and men, was left in the spot where it fell and may be brought down later. Experienced packers declare that it is impossible to bring it down, and this has only had the effect of intensifying the determination of Capt. Mueller and the members of the Aëro Club to prove that the packers are wrong. With a strong and docile burro, a specially made pack saddle, and careful drivers, the basket might be brought down in three days.

The rescue of the "American" was not altogether a pleasure party. In addition to the hardships imposed by the character of the work, the distance of the balloon landing from water compelled the party to melt snow for drinking purposes while they worked, and an unavoidable delay in the arrival of the pack train created a famine in the camp that caused Mueller, Paulson and Braud to tighten their belts for breakfast and dinner last Wednesday.

Capt. Mueller says he will not be able to get the balloon ready for the aëro show next Saturday, in which case the exposition will be postponed.

Aero Club Balloon Party in the Mountains,

...ving where Ferris's "American" fell and was prepared for transportation. The men are A. O. Paulson, W. L. Wiggins, E. B. Anderson, L. E. Graves, J. C. Perry and Capt. A. E. Mueller. The balloon bag was arranged for a bed.

...only dangerous opponent, and he is given no better than third.

Stanford concedes every point in the high to California, for three men here are going over 5 ft. 10 in. and three more over 5 ft. 8 in. Bull, Munn and Stout seem certain to be the point winners.

A. W. Brown, C. Brown, Bull and Sheridan are the most likely California entries in the pole. The first three have been clearing over 11 ft. 3 in. consistently, and Sheridan has cleared over 11 ft. Scott and Peake of Stanford are considered the most dangerous opponents. Scott has done 11 ft. 7 in., but for the past three weeks he has been handicapped by a bad ankle, and on that account A. Brown, who had done 11 ft. 5 in. is conceded as having the best chance for first.

If the meet should depend on the relay, Stanford will probably be victorious, for her quintette of Coonan, Wyman, Miller, Stolz and either McGregor or Coleman seem to have the best of the California team, which will probably be composed of Rathbone, Newsom, Cheney, Chase and Butler. Christie has not picked his team definitely, but the above five seem to have the best chance of running.

STANFORD OPTIMISTIC.

CARDINALS EXPECT VICTORY.

[SPECIAL CORRESPONDENCE OF THE TIMES.]

STANFORD UNIVERSITY, April 14.—The student body has now become more optimistic over the outcome of the intercollegiate meet, and those who have followed the work of the athletes this spring expect a very close meet. Capt. Horton and Trainer Moulton are quite confident of a Stanford victory, with a score of about sixty-four points, although a little bad luck may bring disaster to the Cardinal.

ROUND AND ROUND.

HIGH SCHOOL RELAY CARNIVAL TODAY.

[L]OS ANGELES HIGH SCHOOL and Polytechnic High School are to meet in a relay carnival at Bovard ... this afternoon. The meeting ... include half-mile, mile, two-mile ... five-mile races, and will be the ... track contest of its kind ever held ...he South.

...e relay races are to begin at 3 ...ck. The U.S.C. baseball team is ...lay Pomona College at 1:30 o'clock, ... the double attraction will occupy ... entire afternoon.

...our men will compete in the half... ..., mile and two-mile races, and ... runners will represent each school ...the five-mile event. Each runner ...the half-mile race will sprint 220... ...s. In the mile race each of the ... will run 440 yards and in the two... ...and five-mile events each runner ... cover 880 yards.

...athlete will be permitted to com... ...in more than one race, so each school will be represented by twenty-four runners.

Try-outs were held at both schools Friday for the purpose of choosing the boys who would form the various teams. Forty runners competed in the Los Angeles High School trials at Bovard Field, and thirty-five young mechanics were in the Poly try-out at St. Vincent's.

The names of the entries follow:

Half-mile relay—Los Angeles High, Geissler, Rubio, Gadwood, Cohn; Polytechnic, Jones, McAleer, Stanley, Throop.

Mile relay—Los Angeles High, Simpson, Dawson, Lugo, Robertson; Polytechnic, Franklin, Munz, Chamberlin, Whelan.

Two-mile relay—Los Angeles High, McClure, Clark, Wilson, Werner; Polytechnic, Pierce, Egley, Kircheroff, Gillette.

Five-mile relay—Los Angeles High, Lund, Seccumb, Henry, Clark, Smith, Davies, Hickson, Doyle, Cain, Simpson, Goodwin, Pierce, Fox, Ross, Hayes Vedder, Seccomb, Crithon.

IN THE NORTH.

[G]REAT ATHLETIC [...] CONTESTS TODAY.

[C]ALIFORNIA MEN ARE READY FOR THE FRAY.

...is Day of Sports at Berkeley ...romises to Be Marked by Close ...truggle—Stanford Men Practice ...n California Oval in Preparation ...or Track and Field Events.

[BY DIRECT WIRE TO THE TIMES.]

[B]ERKELEY, April 16.—[Exclusive ...spatch.] Everything is in readiness ... the annual California-Stanford ...at races, tennis matches, and track ...et here tomorrow. The California ...n in all events are in fine shape, ...d today the crew was away from ... campus while the track team ...ssed the afternoon at the theater.

The threatening clouds tonight cause ...e uneasiness, but the weather man ...omises a clear day tomorrow. The ...sational 'Varsity baseball victory ...day has raised enthusiasm and rival... ... to the highest pitch. Even money is ...ing offered on the track meet and ...arsity boat race, while odds favor ... Stanford freshman crew.

...to his custom, Walter Christie ... saw a word in regard to the ...meet except that it will be close ...d fought, which is the com... ...owledge of all. The track men ...y ... Walter appears to be very ...appy, and this is taken as a very ...avorable sign. The meet will be full ... surprises, and local enthusiasts feel that California men are going to spring most of them.

The Stanford sprinters were practicing on the oval Wednesday evening, and their showing was most encouraging to California. The narrow turn around which the low hurdles and 220-yard dash must be run bothered Coleman and Holman exceedingly, neither of them being able to keep in their lanes. Horton was worried just as much when he attempted the hurdles. Coleman also appeared to be run out, and the verdict of the local sprinters was that he would not make the time on Saturday that he made in the freshman meet.

Stanford is conceded the half-mile, but Dowd is doped to finish second to John O. Miller. Dozier is considered as having an excellent chance for third.

One of the big surprises of the day is looked for in the mile. Stanford is backing Bradford, last year's winner, Fletcher and Hemphill, while California is depending on Tom Smith and DeMamiel. Most dope sheets give Smith first, Bradford second and DeMamiel third, while others give first and second to Smith and DeMamiel. Chances are good that the intercollegiate record of 4m. 32 2-5s. will go in this event.

In the low hurdles first and second places are given to Edwards and H. S. Johns, while Capt. Horton of Stanford is left to fight it out with Grubb for third. Preliminary records justify this selection, for Johns has done 24 4-5s. on a straightaway, while Edwards has negotiated the curve here in 25 3-5s.

Wyman and Miller are given first and second in the quarter by the majority of wise ones, while third is given to either Chase or Butler, California's freshmen.

California will have everything her own way in the broad jump with Vilas, who is going over 22 feet, and Rathbone, Chapman and Kretsinger, who are negotiating over 21 ft. 6 in. very consistently. Stolz of Stanford is the

NEARING THE END.

BRUNICH STILL FORGES AHEAD.

SIX-DAY WALKERS ARE KEEPING UP THE GRIND.

Morgan and Welfare Seem to Have First Place Cinched—Blistered Feet Bother Pedestrians—Woman Walkers to Compete Against Men Today in Endurance Test.

Brunich, the German vegetarian, piled up the best individual score yesterday in the six-day walking match at the Southern California Exposition. On Thursday Mitchell got the best of the German by four laps, but yesterday he only covered twenty-four miles in six hours and fifteen minutes to the German's thirty-three miles and seven laps in seven hours and forty minutes.

Welfare made the next highest score, with thirty-three miles and four laps in ten hours and five minutes, losing to Brunich only by three laps.

Third place went to Morgan, Welfare's walking partner, with twenty-seven miles and five laps in seven hours and twenty minutes.

The team scores for the week follow:

	Miles.	Laps.	Time on floor.
Morgan and Welfare....	319	5	78h. 45m.
Mitchell and Sparks.....	279	9	72h. 25m.
Staggs (single)	221	9	66h. 40m.
Brunich (single)	206	0	41h. 40m.
Cline (single)	174	6	32h. 20m.

The team scores for yesterday were:

	Miles.	Laps.	Time on floor.
Morgan and Welfare.....	60	9	17h. 30m.
Mitchell and Sparks.....	50	4	14h. 45m.
Staggs (single)	22	4	6h. 25m.
Brunich (single)	33	7	7h. 40m.
Cline (single)	19	0	6h. 10m.

Welfare and Morgan undoubtedly will win first place. They have put in the longest time of any team on the track. Welfare, sticking on his nerve, was so exhausted after leaving the track yesterday that he had to be lifted onto the rubbing table.

Curt Brunich seems to be insensible to pain. Last night at 8 o'clock he limped so badly that he was ordered off the path by a physician. When taken to the dressing-room his feet were found to be covered with blood blisters. But notwithstanding this fact he returned to the track at 9:30 o'clock, where he led Welfare a lively chase for the remainder of the evening.

Staggs seems to be in the best condition and swings along as if he could keep it up for an indefinite period.

The individual scores for the week stand:

	Miles.	Laps.	Time on floor.
Brunich	174	4	40h. 10m.
Welfare	161	4	42h. 15m.
Morgan	160	6	38h.
Staggs	1.9	9	37h. 55m.
Mitchell	129	1	34h. 40m.
Cline	1?6	9	33h. 25m.

The individual scores for yesterday stand:

	Miles.	Laps.	Time on floor.
Brunich	33	7	7h. 40m.
Welfare	33	4	10h. 5m.
Morgan	27	5	7h. 25m.
Sparks	26	4	8h. 30m.
Mitchell	24	4	6h. 15m.
Staggs	22	4	6h. 25m.
Cline	19	0	6h. 10m.

Several of the women who participated in the walking race last week are to compete against the men today. They believe they can at least equal the distance the men will cover.

Thirtieth Street Wins.

The Thirtieth-street grammar school defeated the McKinley-street grammar school at baseball yesterday afternoon by the score of 8 to 0, on the Thirtieth-street school's diamond.

DESMOND'S

Cor. 3rd and Spring Sts. Douglas Building

You are never coaxed to buy here; nor turned over to two or three different salesmen in an effort to make a sale; we're more interested in your pleasure and satisfaction here than in your money. We like to show such goods as we have here; we enjoy looking at them ourselves. Today we place on sale

385 Men's Suits at $15.00

REGULARLY SOLD AT $22.50, $20 AND $18.

These suits are all broken lines taken from our own stock; a marvelous collection of high quality suits in smart colorings and patterns and late models confined exclusively to us.

Special Sales For Today

$2.00, $1.50 and $1.25 White and Colored Shirts (broken lines) today 75c
75c and 50c Values in Men's ½ Hose (broken lines) today 25c
50c Values in Men's Neckwear (broken lines) today 25c
Men's Summer Underwear (broken lines) today .... ¼ OFF
Men's Stiff, Soft and Straw Hats (broken lines) today .... AT ABOUT HALF

See Our 235 Feet of Show Windows

Open Until 10 P. M. SOLE AGENCY DUNLAP HATS. Open Until 10 P. M.

THANK GOD!

NO MORE RACING AFTER TODAY.

SPORTS LOOK FOR BIG CLEAN-UP AT ARCADIA.

Outlandish Plugs Win Yesterday and Big Money Changed Hands in Favor of the Bookmakers—Get-away Day May Bring Out Big Crowd of Curiosity-Seekers.

The suckers found that the Arcadia merry-go-round was doing real "get-away" work yesterday, for three or four plugs won that were entirely overlooked by the gamblers. It was a fitting day to a meeting that has been the most notorious in the West, from the account of the horsemen themselves and those who follow the game.

The sum of $1 bet on Velma C, Lucy C, and Albion H. winners of the fourth, Sixth and Seventh races, respectively, and "parleyed" would have netted $9261. There were no features except the "putting over" of these three beasts.

Today will be the final one of the meeting and all the bookies are said to be big winners. Results:

Five furlongs: Beaumont, 100 (Wilson,) won; C. W. Riley, 102 (Page,) second; Co?iel, 104 (Rice,) third; time, 1:00 2-5. Dandy Fine, Robert Gray, Col. Dick and Semproelle also ran. Menzo Shurtz scratched.

Four and one-half furlongs: The Golden Butterfly, 112 (Preston,) won; Kid, 115 (Schilling,) second; Silvia Fir, 112 (Howard,) third; time, 0:53 4-5. Ray El Tower, Miles, Sir Seco, Matchem, Releigh, Narnoc and La Dextra also ran. German Silver, Levenghton, Lauretta scratched.

Seven furlongs: Black Mate, 100 (Wilson,) won; Old Timer, 103 (Kennedy,) second; Dennis Stafford, 107 (Schilling,) third; time, 1:25 2-5. Grande Dame, Fern L., Ethel Day, Grace G., also ran. Sandpiper, J. H. Reed, Fair Annie and Jane Laurel scratched.

Six furlongs: Velma C. 105 (Howard,) won; Gossiper II, 105 (Archibald,) second; Lee Harrison II, 107 (Schilling,) third; time, 1:13. McChord, Rey del Mundo, Illusion, Friar of Elgin, Marg. Randolph, Sink Spring, Prolific, Agnes and Pickaway also ran. Vanen scratched.

Six furlongs: Taxer, 104 (Page,) won; Tavora, 102 (Wilson,) second; Orelio, 107 (Howard,) third; time, 1:13 3-5. Josie S., Haber, Cobbleskill Esther M., Byron, Aucassin, Sir Angus, Work and Play and Hilgert also ran. Belle Strome scratched.

One mile and a quarter: Lucy C., 107 (Palms,) won; Silver Knight, 99 (Vosper,) second; Livius, 112 (Rettig,) third; time, 2:06 2-5. Banridge, Hi Col Cap, Miss Naomi, Grotto Dr. White, Nasmerito, Bonton Orange, Rubinon, Royal Maxim, Miss Officious, George Guyton and Needful also ran. Watiere and Remember scratched.

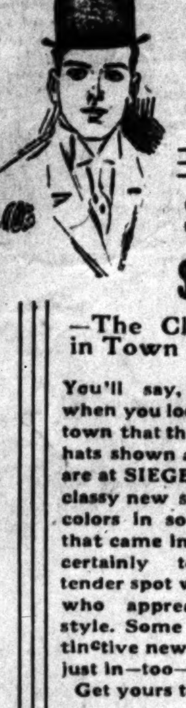

Siegel's $3 Hats

—The Cleverest in Town

You'll say, yourself, when you look around town that the smartest hats shown anywhere, are at SIEGEL'S those classy new shapes and colors in soft hats—that came in last week certainly touch the tender spot with men who appreciate real style. Some very distinctive new stiff hats just in—too—Get yours today.

Siegel's

Correct hats and Haberdashery

349 So. Spring

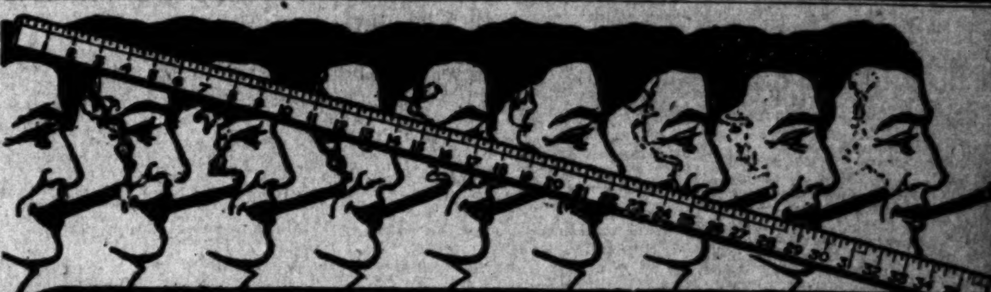

A YARD OF HAVANA

Cobs are sold by the yard. 15 cents for a yard of Havana tobacco. Each cob is 4 inches long. Nine are placed in a bundle. Cobs are rough—the package is inexpensive and the box is about the plainest that ever sat in a cigar window.

But Cobs aren't meant for looks—you smoke them—and when you have one good mouthful of the delicious, fragrant Havana—you'll realize that you're getting 10 cents' worth of pleasure out of each of the nine.

The millionaire gets his accustomed flavor at the workingman's price—the workingman gets the millionaire's pleasure for his own pennies.

The rough cigar with the smooth taste.

FOR SALE EVERYWHERE

GEO. W. WALKER, DISTRIBUTOR, LOS ANGELES, CAL.

Cut This Out

50 GOOD FOR FIFTY DOLLARS 50

AS FIRST PAYMENT ON A PIANO IF PRESENTED ON OR BEFORE APRIL 20, 1909

FITZGERALD MUSIC CO.

523 BROADWAY

SANBORN, VAIL & CO. 735 South Broadway

Artists' Supplies, Picture Frames

Cancers Cured

At Mrs. H. J. Smith's

Cancer Sanitarium

We cure where others fail. Cancers removed within 15 to 30 days; no knife, no caustic; prominent physicians in charge. Call and let us explain our method. We never fail. Consultation freely granted. Hours 10 a.m. to 4 p.m. Sundays included. 244½ S. BROADWAY. Rooms 3 and 15. Phone Main 6629.

TWO SEWING MACHINES

Store Fixtures For Sale Cheap.

DU BOIS & DAVIDSON FURNITURE COMPANY

212-214 West 6th St.

MISS WING'S SCHOOL FOR GIRLS, 1226 Alvarado.

All grades. Prepares for college. Six weeks' course for pupils behind in public school work, July 5-Aug. 14.

ETHELWYN WING, M. A., Prin. 53144.

FISK TEACHERS' AGENCY

4000 positions filled on Pacific Coast. Recommends teachers to schools and families. Manual sent free. Both phones. R. W. and M. L. Coddington, Mgrs. DOUGLAS BLDG., 257 S. SPRING STREET.

WOODBURY BUSINESS COLLEGE—5th floor Hamburger Bldg., over public library, entrance 320 W. 8th. Quarters perhaps unequaled in the world. A school of force and prestige. Positions secured. OLDEST IN CITY. Call, write. Both Phones.

Dobinson School of expression and dramatic art. DOBINSON AUDITORIUM, 1044 South Hope street. Send for Catalog. Tel. F5220.

URBAN ACADEMY FOR YOUNG PUPILS

Military Boarding and Day School, 9th and Beacon Sts. Phone 52647.

Schools and Colleges

Marlborough School for Girls 865 West 23d Street

SECOND SEMESTER BEGINS FEB. 1. Certificate admits to college. Pupils under fourteen not received.

References from school last attended absolutely necessary if applicant is unknown to the principals.

MRS. GEORGE A. CASWELL, Principal.
MISS GRACE WILTSHIRE, Associate Principal.

Marlborough Preparatory School

434 West Adams street. Home and Day School for girls under FOURTEEN YEARS OF AGE. Pupils received at any time. Second semester begins February 1. MISS IDA B. LINDLEY, Principal.

THE BROWNSBERGER

Southern California's leading business school. Ideal school home. Broad courses. Strong faculty. Graduates assisted. Send for catalog. 957 W. 7th st. Both Phones.

HARVARD SCHOOL (Military)

Western ave. 10-acre athletic field. Write for illustrated catalogue. Phone 72147. Grenville C. Emery, Litt. D., Head Master.

CALIFORNIA BUSINESS COLLEGE

340 South Hill St. Individual Instruction. Pleasant and cool class rooms. Telephone F-2710.

LOS ANGELES BUSINESS COLLEGE, 417 West 5th, opp. Central Park, E. R. Shrader, Ph.D., Pres. since 1890. Unique building and equipment, thorough book-keeping, shorthand at its best; sixteen business practice offices day and evening all the year. Positions. No solicitors. Phone us. F7196. Main 5574.

GIRL'S COLLEGIATE SCHOOL

CASA DE ROSAS. ADAMS AND HOOVER STS. ALICE K. PARSONS, JEANNE W. DENNEN, Principals.

ENGLISH CLASSICAL SCHOOL FOR GIRLS

Pasadena, Cal. Day and Boarding School, 19th year. Certificate admits to colleges. Art, music, gymnasium. ANNA B. ORTON, Prin., 154 So. Euclid Ave. Tel. Home 686.

Boynton Teachers' Agency

Established 1889, supplies teachers of every grade to schools and families. Boynton Normal prepares teachers for certification. Begin Jan. 11. 525 Stimson Block. Both phones.

HEALD'S Business College

(The Southern California) 4?? So. Grand Ave. J. W. LACKEY, Manager.

Classified Liners.

Times Classified rates: the rate for inserting "Want" ads. in The Daily Times is 1c per word for each insertion; in the Sunday issue 1¼c per word, each insertion; minimum charge 25c; except under following classifications the rate for which is 10c per line, minimum charge 50 cents: "Society Meetings," "Personals," "Special Notices," and "Baths and Massage."

"Liner" (classified) advertisements for Sunday insertion received over the counter or by telephone after 11:30 o'clock Saturday nights will be inserted under heading "Too Late To Classify."

Sunday real estate advertisements, to be classified properly, must be in The Times office before 10:30 o'clock Saturday night. Rates 1¼ cents per word.

The Sunday circulation of The Times exceeds 77,000 copies, and more "liners" are regularly printed in its columns than in the five other Los Angeles newspapers combined.

Telephone your want advertisements, calling up "The Times" any time of day or night and secure prompt and careful attention.

The Times cannot guarantee accuracy or assume responsibility for errors of any kind occurring in telephoned advertisements.

THE TIMES will not be responsible for more than one incorrect insertion of any advertisement ordered for more than one time.

Advertisers should retain receipts given by The Times in payment for "Liners," as no mistakes can be rectified without them.

SPECIAL NOTICES—

LADIES—

LADIES.
LADIES.

AT MACDONALD'S COLLEGE OF HAIR-Dressing and beauty culture, you may have expert service in manicuring, facial massage, hair dressing, scalp treatments, 15c; shampoo 25c. Neatest, cleanest and most sanitary workrooms in Los Angeles. MACDONALD'S own toilet preparations we make ourselves and guarantee as absolutely pure. Goods sent out of town on mail orders. Send for free illustrated booklet. 204 MERCANTILE PLACE, suite 38 to 44.

TIMES COOK BOOK, NO. 3, READY TODAY, and until the edition is exhausted, is placed on sale the largest, most elaborate and comprehensive cook book of the series issued by The Times. The 315 recipes for hot Spanish and Mexican dishes and the hygienic department are big features of the publication. The recipes brought out by The Times Prize Cooking Contest, are generally from Southern California housewives and noted chefs. Price 25c; by mail 5c additional. Address THE TIMES, Los Angeles.

SUNDAY REAL ESTATE LINERS— Classified real estate advertisements for insertion in THE SUNDAY TIMES must be in the office not later than 10:30 o'clock Saturday nights. Other "want" advertisements for Sunday insertion will be taken over the counter until 11:30 p.m. The great volume of liners printed in The Sunday Times, numbering regularly over 5000 separate announcements, makes this regulation absolutely necessary in order to get the big Sunday issue out on time.

CESSPOOLS— We clean them clean; all work done satisfactory to inspectors; our system is sealed; no odor whatever; 4 years' experience in this city. Branch office, 306 Frost Bldg. LOS ANGELES SANITARY CO. 'Phones 50146. Temple 593.

LADIES, SAMPLE SUITS, NINE NINETY-FIVE. LINGERIE DRESSES, FOUR AND FIVE DOLLARS. ALL SIZES. WHOLESALE HOUSE, 413 BRYSON BLK. 19

TIMES BRANCH OFFICE, 531-533 S. SPRING st. Advertisements and subscriptions left at the new Spring-street office of The Times will receive as careful attention as at the main office. Competent clerks in attendance.

COLYEAR'S VAN & STORAGE CO. WILL move you promptly, vans 75c an hour, storage large private locked iron rooms, $1.50 and $2 per month, trunks 25c to 50c. Phone F3171; MAIN 1117. Office 509-11 S. MAIN ST.

CALIFORNIA STEAM CARPET CLEANING WORKS cleans carpets, refitting, sewing and laying. 320 E. 6TH ST. Main 715, Home A3754.

ALL CASES RELATING TO MARRIAGE laws receive special attention. CROMWELL SIMON, 514-16 Bumiller Bldg., 430 S. Broadway. 18

CESSPOOLS, $5 TO $8, CLEANS THEM out. We take out 117 gallons at each load more than other companies. IMPERIAL PUMPING CO., Home 22040, West 4386.

MRS. JOHN SCHEER, WHO WAS LIVING from 1897 to 1898 on Central ave. and Jefferson st. I have taken my maiden name back M. ALOF. 17

LADIES' HATS REBLOCKED, CLEANED and finished; reasonable prices. STANDARD HAT CO., Inc., 751 S. Broadway, elevator.

USE BASSETT'S, THE ORIGINAL NATIVE herbs, for rheumatism, constipation; 50 tablets for 25c. In black boxes, at all druggists.

CESSPOOLS CLEANED OUT. RED CROSS SANITARY CO. Call up 50094. MAIN 9695.

FEATHER PILLOWS RENOVATED AT ACME FEATHER WORKS, 768 San Pedro. 'Phone Sunset Main 1166, Home F8041.

50 CTS. CLEANS 20 YARDS OF CARPET ON floor. Phone SOUTH 4587. 17

CHURCH NOTICES— With Place and Hour.

CHRISTIAN SCIENCE SERVICES. SECOND Church of Christ Scientist. Simpson Auditorium, 734 South Hope street. Services Sunday, 11 a.m. and 8 p.m. Sermon from the Christian Science Quarterly. Subject "Doctrine of Atonement." Children's Sunday-school, 9:30 a.m. Wednesday evening meeting at 8 o'clock at Simpson Auditorium and also the Gamut Club, 1044 South Hope street at 8:15. Reading rooms, 510-511 Herman W. Hellman Bldg., Spring and 4th sts., open daily, Sundays excepted, from 9 a.m. to 9 p.m. 18

APOSTOLIC PENTECOSTAL MEETINGS, beginning Sunday, April 18. Pentecostal revival meetings will be held in tent Evangel, corner 23rd and San Pedro streets. Order of services: Mornings, 10:30, Bible study; afternoons, 3 o'clock, testimonial and divine healings. Evenings, 7:30, Pentecostal services. All welcome. 17

REV. J. G. HILL, TEACHER OF BIBLE and ethics in Southern California University, will give exposition of the International Sunday-school lesson, Saturday, 3 p.m., at Y. W. C. A. building, 3rd and Hill streets, Room 611.

BROADWAY CHRISTIAN CHURCH, SUNday preaching 11 a.m. by B. F. Coulter, minister. Preaching 7:45 p.m. by John C. Hay, associate minister. 17

CHURCH NOTICES— Miscellaneous.

PEOPLE'S SPIRITUALIST CHURCH, 542 S. Main street. Sunday services, 9:30 healing; 10:30 lecture, Rev. W. F. Peck. Subject, "The Spirit World; What and Where Is It?" Vocal solo, Mrs. Steele. 2:30 message circles. 7:30 lecture, Rev. W. C. Bowman. Messages, Mr. Norris. 17

PERSONAL— Business.

PERSONAL—

MRS. MASSON.

The noted palmist of London, Eng., may be consulted at 322 S. SPRING ST. (over Owl Drug Store) by those desiring careful, conscientious and reliable hand readings from one of the foremost palmists of the day. HIGH-CLASS PATRONAGE SOLICITED.

PERSONAL— BYRON STANLEY. OLDEST ESTABLISHED, BEST-KNOWN PSYCHIC IN CALIFORNIA, GIVES RELIABLE AND SOUND ADVICE THAT WILL HELP YOU ON ALL AFFAIRS OF LIFE. READINGS, 50c. 17 424—S. HILL ST.—424.

PERSONAL— COMFORT SPRING BED CO., MFRS. STEEL BED SPRINGS, MATTRESSES AND UPHOLSTERED FURNITURE. UPHOLSTERING. REFINISHING. GOODS CALLED FOR AND DELIVERED. 834 S. MAIN ST. 'PHONE MAIN 5444, F2748.

PERSONAL — THE ARNOLD VIBRATOR MAKES YOU LOOK YOUNGER AND FEEL YOUNGER. Instant relief for any ache or pain. FREE demonstration at home, or 320 EXCHANGE BLDG., 321 W. Third. Full line of HAIR DRYERS and TOILET ARTICLES. A6061.

PERSONAL—TIMES BRANCH OFFICE, 531-533 S. Spring st. Advertisements and subscriptions left at the new Spring-st. office of The Times will receive as careful attention as at the main office. Competent clerks in attendance.

PERSONAL—CALIFORNIA MINERAL TONIC cures dyspepsia, liver and kidney troubles and constipation, or your money refunded. Office 726 GROSSE BLDG. Phone F3760. Circulars mailed free. 17

PERSONAL—LADIES USE DR. LA FRANCO'S Compound; safe, speedy regulator; 25c; druggists or mail; booklet and testimonial free. DR. LA FRANCO, Philadelphia, Pa.

PERSONAL—MUNDO, THE GREAT INdian seer, readings daily. 341½ S. SPRING.

PERSONAL — MME. ORA, EXPERT PALMist, ladies, 25c; gents, 50c. 330½ S. SPRING. 21

PERSONAL — PROF IRA L. GUILFORD, phrenologist, psychic, palmist. 238 W. 7TH ST. 21

PERSONAL— Business.

PERSONAL—PROF. W. E. KING, 247 S. HILL ST. 247. ASTRAL DEAD TRANCE SPIRIT PSYCHIC, SEER AND PALMIST. SPECIAL READING THIS WEEK—50c—50c—50c—50c—50c. To receive the 50c readings you must cut this advertisement out and bring it with you. He gives dates, facts and figures, reliable and important advice. Call and he will guide you with certainty higher than human power; tells you the truth, good or bad. Predicted election of TAFT and defeat of BRYAN. HIS REVELATIONS ARE MOST WONDERFUL and acknowledged to be of the highest order, not made to satisfy idle curiosity, but intended to give those who seek the truth a permanent benefit. He does not cater to the superstitions of the ignorant, credulous people. If you are in doubt that he can and will perform all he claims, feel yourself invited to call and he will give you a more substantial proof of his marvelous power than you have before received from mortal. HIGH-CLASS PATRONAGE SOLICITED. Readings daily and Sunday, 10 to 8. Permanently located in his own home. 247 S. HILL ST. 247. Between 2nd and 3rd, near Angels' Flight. PROF. W. E. KING. 17

PERSONAL— THE GREAT MADAM KARMA. THE VEILED PROPHETESS. FROM INDIA. WITHOUT ASKING ONE QUESTION, BEFORE YOU UTTER A WORD, WONDERFUL KARMA gives dates, facts, figures, tells you of living or dead. YOUR SECRET TROUBLES, the cause and remedy; in fact, tells everything. Gives infallible advice on all affairs of life. SPECIAL FEE. IF YOU BRING THIS AD. READINGS THIS WEEK, 50c 50c 50c 50c 50c 50c. HOTEL WILLOUGHBY, 506 SOUTH HILL ST. 506. OPPOSITE CENTRAL PARK, OVER PARK BANK. 17

PERSONAL — THE WORLD'S GREATEST ASTRAL SEER AND PSYCHIC, MILBURN. WHEN CONSIDERING A PSYCHIC CONSULT THE BEST. Milburn is the acknowledged leader of them all. Permanently located in Los Angeles. He advises you with a power higher than human. He brings sunshine and success in your life. Work guaranteed. 423 W. SIXTH ST. Hours 10 to 8, daily and Sundays. 17

PERSONAL — TIMES COOK BOOK, NO. 3, ready today, and until the edition is exhausted, is placed on sale the largest, most elaborate and comprehensive cook book of the series issued by The Times. The 315 recipes for hot Spanish and Mexican dishes and the hygienic department are big features of the publication. The recipes brought out by The Times Prize Cooking Contest, are generally from Southern California housewives and noted chefs. Price 25c; by mail, 5c additional. Address THE TIMES, Los Angeles.

PERSONAL — PROF. ALTHOUSE, EXPERT ASTROLOGER and PALMIST, acknowledged by the best intellects as the most remarkable reader in this country; casts complete horoscopes; advice on all questions of life. His readings, scientific, absolutely correct, must in no wise be classed with those of other readers. With each hand also an astrological reading. HIGHEST GRADE WORK, therefore HIGH-CLASS PATRONAGE solicited; prices reasonable. 305½ S. SPRING. 17

PERSONAL— MADAM ANNUVE. MADAM ANNUVE. THE GREAT TRANCE PSYCHIC. Gives Names, Dates, Facts and Figures. Tells you of the Living or Dead. FEE OF ALL READINGS REDUCED FOR ONE WEEK. LIFE READING ONLY 50c—50c—50c. 719 S. Hill (bet. 7th and 8th.)

WANTED— Help, Male.

WANTED—A LIVE REAL ESTATE MAN to take charge of our real estate department; have good list; 10 per cent. commission; everything furnished. JENKS & HUGHES, 204 Bryson Bldg., 145 S. Spring. 17

WANTED — SCANDINAVIAN MILKER, dairy, $30; stableman, $55; janitor, $55; chamber man, $40; hallman, institution, $20. SWEDISH EMPLOYMENT BUREAU, 101 S. Broadway. 17

WANTED—GARDENER; MUST BE THOROUGH, steady and sober; references required; work around private home near beach. Apply to SUPERINTENDENT, Hamburger's, 8th and Broadway. 18

WANTED — TO HIRE AN ALL-AROUND blacksmith; one who understands his business; can shoe horses, also; wages 30c per hour. A. BITTLER'S blacksmith shop, 2711 San Pedro st. 18

WANTED—FIRST-CLASS SALESMAN FOR a company for one of the best selling patents on the market; this offer is only open for 3 days. Apply 314 SAN FERNANDO BLDG., 10 to 12 a.m.

WANTED—YOUNG MAN TO WORK MORNings, evenings and Saturdays for room and board, while attending L. A. Business College. 417 W. FIFTH. 'Phones F2196, Main 2026. 18

WANTED—YOUNG SINGLE MAN, WITH good steady experience, general office work, $65; large company, Arizona. INDUSTRIAL & COMMERCIAL BUREAU, 626 Bryson Blk. 17

WANTED—MAN, TO DO COLLECTING; must be able to furnish bond. See MANAGER at 535 Chamber of Commerce Bldg. Call after 10 a.m. 17

WANTED — SALESMEN TO SELL OUR goods to all classes of merchants; fine side lines; big profits; liberal terms. MODEL MFG. CO., Dept. T, South Bend, Ind.

WANTED — EXPERIENCED DRY GOODS man for country department store, references required; wages $15 per week. Apply STERN & GOODMAN, Fullerton. 18

WANTED—EXPERIENCED YOUNG MAN stenographer for good mining company, Arizona; salary $90; first-class position for right man. Apply 525 BYRNE BLDG. 17

WANTED—PLATEN PRESSMAN WITH EXperience on half-tone and color work; state experience, where worked. Address J, box 9, TIMES OFFICE. 18

WANTED—AN EXPERIENCED BOY FOR marking and distributing room. NEW METHOD LAUNDRY, Sixth and San Julian st. 19

WANTED—CASH BOYS AND GIRLS; MUST be over 14 years of age, with permit. Apply MANAGER, Ville de Paris, 317 S. Broadway. 17

WANTED—A GOOD MAN TO MAKE HIMself generally useful around a chicken ranch; a good home; $10 a month. MRS. JOHNSON, Lincoln Park, South Pasadena. 17

WANTED—CAPABLE SALESMEN EVERYwhere to submit an exclusive proposition to the keenest business men. Large revenue. 501 CHAMBER COMMERCE BLDG. 17

WANTED—A FIRST-CLASS ORGANIZER for Southern California. Address E. NEALE, 713 Mills Bldg., San Francisco. 22

WANTED — CASH BOY, 14 TO 15 YEARS old, for dry goods store. Call at SPEAR'S DEPT. STORE, 171 and 173 N. Spring. 17

WANTED—FIRST-CLASS MARKER. COME at once. YOSEMITE LAUNDRY CO., Pasadena. 18

WANTED — DELIVERY BOY FOR DRUG store. 'Phone 23548 or South 4005, or call 125 E. 53D. 18

WANTED — EXPERIENCED CRANEMAN for friction steam shovel. Call at 650 PACIFIC ELECTRIC BLDG. 17

WANTED—SOLICITOR FOR WHOLESALE liquor house; must understand the business. Call 112 COMMERCIAL ST. 20

WANTED—YOUNG MAN TO STUDY LAW in our office. HAHN & HAHN, 331 Citizens' National Bank Bldg. 18

WANTED—TAILORS ON LADIES' CLOAKS and suits. A. GREENE & SON, 107½ N. Main. 18

WANTED—MACHINIST, A FIRST-CLASS automobile repair man; strictly temperate; no slouch. 1036 S. OLIVE. 18

WANTED—A FIRST-CLASS BUSHELMAN. Permanent position. BRAUER & KROHN, 461 S. Spring st. 18

WANTED—HEAD SHAKER, ALSO BOY with wheel. WHITE STAR LAUNDRY, 868-70 Stephenson ave. 17

WANTED—LITHOGRAPH PRESS FEEDER, experienced man. WESTERN LITHOGRAPH CO., 600 E. Second. 18

WANTED—SOLICITORS; A GOOD PROPOsition; no experience needed. 402 W. SEVENTH ST. 19

WANTED — FIRST-CLASS AUTOMOBILE mechanic who can room near garage. WESTERN MOTOR CAR CO., 727 S. Olive. 18

WANTED — EXPERIENCED PLATEN press feeder. FRED S. LANG CO., 214 S. Hill. 18

WANTED—FIRST-CLASS TINSMITH, INside work. Apply 108 S. LOS ANGELES ST. 18

WANTED—AT ONCE, FIVE YOUNG MEN with wheels. Good wages. 118 W. THIRD ST. 22

WANTED—BOYS, 431 S. SPRING ST., WITH wheels; good pay; experience unnecessary. 18

WANTED — MAN OR BOY, WORK FOR free tuition. ECLECTIC COLLEGE, 432½ S. Broadway. 18

WANTED—3 CARPENTERS, $3 PER DAY. Call at 2 p.m., 317 HENNE BLDG., 122 W. Third st. 17

WANTED — NIGHT CLERK AT 126 W. FIRST. Elderly man, with wife, preferred. 17

WANTED—2 MEN WITH WINDLASS TO dig and wall cesspool. Call J. R. BLAINE, 128 S. Broadway. 17

WANTED—MAN TO SOLICIT TAILORING; good proposition for the right party. Apply 1048 GEORGIA ST. 18

WANTED—PRESSERS AND BUSHELMAN at ONLY DYE WORKS, 354 S. Hill. 17

WANTED—NURSE FOR SANITARIUM. 511 GERMAIN BLDG. 18

WANTED—EXPERIENCED TEA AND COFfee solicitor. 107 N. LOS ANGELES ST. 18

WANTED — EXPERIENCED TURKISH bath man. Apply 440 S. HILL. 18

WANTED—EXPERT CHINA PAINTER. 631 S. BROADWAY. Scheper. 17

WANTED—JAP TO WASH DISHES AND sweep. 1112 GEORGIA ST. 17

WANTED— Help, Male.

Note—Applicants for positions are advised not to enclose original recommendations in answer to ads. Send duplicates only.

WANTED— HUMMEL BROS. & CO., A Strictly First-Class Agency. All Kinds of Help Promptly Furnished. Your Orders Solicited. 116 E. SECOND ST. Between Main and Los Angeles sts. Largest and best equipped offices on Pacific Coast. SUNSET MAIN 509. HOME 'PHONE 10709.

Planing mill man, country, $2.50; powder man, $2.50; blacksmith, country, $3; engineer, donkey engine, $3; mountain teamster, $55 month; orchard teamster, $1.75; orange pickers, $2; 5 ranch teamsters, $30, $35 etc.; ranch hands, $30, $35 etc.; camp teamsters, $2; wagon teamster, city, $30 etc.; bee man, $40 etc.; man, plant orange trees, $35 etc.; boy, assist gardener, $20 etc.; married man, orchard, $40 etc.; married man, ranch, $45 and house; married man, gardener, $50 and house; lumber jack, $1.50 etc.; laborers, sawmill, $1.25 etc.; many other good places.

HOTEL DEPARTMENT. Man and wife, cook and helper, Arizona, free fare, $90 etc.; second cook, boarding-house, $50 etc.; second cook, cafeteria, $10; all-round baker, $20 week; telephone exchange boy, $15 etc.; third cook, country, $40 etc.; laundry foreman and crew, $160 etc.; dishwasher and kitchen helper, country, $30 etc.; man and wife, bath-house, $50 etc. 17

WANTED—COAL MINERS. Experienced men can make $4 per day. Comfortable lodgings, new houses, good board. STONE CANON COAL CO., Stone Canon, Cal. Take Southern Pacific Coast Line to Chanslor, 275 miles north of Los Angeles. Stone Canon Pacific from Chanslor direct to mines.

WANTED—JAPANESE PACIFIC EMPLOYMENT CO., Leading agency and contract office. 'Phone Home F1078, Main 1714. House and window-cleaning department. FEMALE DEPARTMENT. ATTENTION—Beware of imitators who are using our firm name, "PACIFIC." 20 621 W. SIXTH ST., Los Angeles, Cal.

WANTED—BENCH HAND AND 2 CARpenters for New Mexico, $4 to $4.50; piano wagon driver, $15; bee man, $40; four-horse orchard teamster, $30; milk wagon driver, $50; man and wife, home place, $60; man and wife, private place, $50; new orders daily. SECURITY AGENCY, 234 Bryson Bldg., 145 S. Spring. 17

WANTED—A FIRST-CLASS LAPIDIST TO cut beach jaspers and moonstones, turquoise and all kinds of carbachon work; a steady job the whole year at high wages to man capable of doing the work and honest; no other need apply. Address J, box 92, TIMES OFFICE. 17

WANTED—POSITIONS SECURED FREE. Why search the city for a position or pay large fee and take all chances? You can be a member in our association for 25c month and receive free assistance in securing employment. EMPLOYEES' PROTECTIVE ASSOCIATION, 515-516 Bumiller Bldg., 430 S. Broadway. 17

WANTED—FIRST-CLASS MAN TO TAKE charge of automobile paint shop. State experience, salary wanted and full particulars. Only first-class man, competent to take entire charge of shop wanted. No booze-fighters need apply. Address P.O. BOX 1151, Los Angeles. 18

WANTED—A YOUNG MAN, CAPABLE OF taking the management of a house furnishing and toy department; salary moderate; advancement certain to right party; state age, experience and references. Address J, box 39, TIMES OFFICE. 18

WANTED—STAIR BUILDER; THOROUGHly practical man; must be able to take full charge of stair shop; state age, experience and references. Steady position for the right man. Address J. D. A., 130 KEARNY, San Francisco. 19

WANTED—COOK FOR RESTAURANT IN city of 10,000 inhabitants, Southern California; none but a sober first class cook need apply. Not open Sundays. State salary expected. Address H, box 20, TIMES OFFICE. 18

WANTED— JAPANESE EMPLOYMENT AGENCY, 430 W. Sixth st. Home F5232, Main 3764. COOKS, WAITERS, PORTERS, Ranch hands, house and window cleaners. HOUR OR DAY CONTRACT. 27

WANTED—TWO SUCCESSFUL SUBURBAN real estate salesmen, with beach property experience preferred; easily $500 per month upwards for right man. Full particulars furnished by mail. CHAS. H. KENDRICK CO., 1284 Market st., San Francisco, Cal. 22

WANTED—ERRAND BOY AT ONLY DYE WORKS, 354 S. Hill. 17

WANTED— Help, Male or Female. (Investment Required.)

SIGN PAINTING, SHOW CARD WRITING taught by TREVISO & DRYDEN, artists, known from the Pacific to the Atlantic Coast. Class limited, now being organized. Special club price $10 for complete course. Call 204 MERCANTILE PLACE, Treviso & Gordon Show Card Co., 5 to 7:30 p.m. only. For out of town students a very practical course by mail. Complete for $5. Students outfit and secrets in paint mixing included. 17

WANTED— Help, Female.

WANTED—AN ENERGETIC YOUNG LADY to sell office novelties on commission to business concerns of this city. A fine opportunity with a responsible firm. Address J, box 84, TIMES OFFICE. 18

WANTED—YOUNG LADY TO PLAY THE piano and sing from 1 to 6 each afternoon in our music department. E. P. CHARLTON & CO., 5, 10 and 15-cent store, 431 S. Broadway. 18

WANTED—SALESWOMAN; ONE THORoughly experienced in selling laces; only such persons need apply, to manager after 9 a.m. VILLE DE PARIS, 317 S. Broadway. 17

WANTED—THOROUGHLY EXPERIENCED waist, sleeve, coat and skirt makers. Apply to MRS. G. H. COOPER, Fourth floor, Coulter Dry Goods Co.

WANTED—EXPERIENCED CARPET SEWer; one that can use sewing machine. Apply LYON-M'KINNEY-SMITH CO., 652 South Broadway. 18

WANTED—GIRL FOR GENERAL HOUSE work, German or Swedish preferred. Call 215 NORTH CAHUENGA AVE. Phone Sunset Hollywood 501. 17

WANTED—WAITRESSES, $25; CAFETERIA girls, $7; chambermaids, $20, found; girls for general housework, $30; man for dining-room. ROOM 22, 216 S. Broadway. 17

WANTED—SALESLADY FOR "EMBROIdery and lace" department; must have thorough experience. J. M. HALE CO., 345 S. Broadway. 17

WANTED — LADIES TO MAKE PILLOW tops at home, good pay, steady work, unlimited instructions free. Call 713 S. FLOWER. 19

WANTED—EXPERIENCED RULING MAchine feeders and book sewers; also folders. Apply immediately. UNION LITHOGRAPH CO., 526 South Main st. 17

WANTED—CASH GIRLS AND BOYS; MUST be over 14 years of age, with permit. Apply MANAGER, Ville de Paris, 317 S. Broadway. 17

WANTED—YOUNG LADY TO MAKE HERself useful in business office of country newspaper and do reporting. ONTARIO PUBLISHING CO., Ontario, Cal. 17

WANTED—GIRL FOR HOUSE WORK, work, family of three; references required. Take yellow University car. 2143 THOMPSON ST. 18

WANTED—QUICK! LADIES, AT "FLORENtine," corner Broadway, entrance 227 MERCANTILE PLACE, F7287. Grand opportunity for enterprising ladies. 17

WANTED—A FEW LADIES, EXCEPTIONal opportunity. Call or phone, 227 MERCANTILE PLACE, F7287. 17

WANTED—GIRL FOR GENERAL HOUSE work, out of town. Must be A1 cook. Apply H. C. SMITH, El Tiro, Arizona. 19

WANTED—YOUNG GIRL FOR GENERAL housework, family of 2. 416 W. Seventh. MRS. J. A. FENBERT. 18

WANTED—GIRL FOR COOKING AND GENeral housework; small washing; wages $30. Call 2957 S. OLIVE. 17

WANTED—GIRL OR WOMAN FOR GENeral housework, 3 in family and child; good home to right party. 615 E. 23D. 18

WANTED—10 WOMAN TO PACK DRIED apricots. Apply J. K. ARMSBY CO., Main and Jefferson sts. 18

WANTED—YOUNG LADY TO WORK IN toilet parlors and learn hair manufacturing. 221 WEST 5TH ST., room 25. 17

WANTED—GOOD GIRL FOR GENERAL house work, $25 per month. 1411 CONSTANCE ST. Take Pico or 16th st. car. 18

WANTED—YOKER COLLAR GIRL, WAIST ironer and 2 starch ironers. NEW METHOD LAUNDRY, Sixth and San Julian. 18

WANTED—EXPERIENCED FINISHER ON pants. Steady position. BRAUER & KROHN, 128 S. Spring st. 18

WANTED—GIRL TO HELP WITH HOUSEwork, small family, $5 week. 1335 BUENA VISTA ST. 18

WANTED—AN EXPERIENCED VEST AND buttonhole maker. 718 W. FIRST ST. Cottage A. 23

WANTED—LANDLADY FOR HOTEL; ONE having been in business in the city preferred. 'PHONE F8593. 18

WANTED—WOMAN TO STAY WITH OLD lady. Apply at JEWELRY STORE, 118 W. Fifth st. 18

WANTED—2 FIRST-CLASS COLLAR GIRLS and one body ironer. Apply ELECTRIC LAUNDRY CO., 806 East 16th st. 18

WANTED—FIRST-CLASS BUTTON HOLE maker. Apply 254 SOUTH BROADWAY, room 112. 17

WANTED—GIRL FOR GENERAL HOUSEwork. 2633 NORMANDIE AVE. West 3666. 17

WANTED—NURSE FOR SANITARIUM. 511 GERMAIN BLDG. 18

WANTED—A FIRST-CLASS TAILORESS. BIEHL THE TAILOR. 332 W. 3rd. 18

WANTED— Help, Female.

Note—Applicants for positions are advised not to enclose original recommendations in answer to ads. Send duplicates only.

WANTED — EXPERIENCED CHOCOLATE dipper, $9 a week; cook, family, Arizona, $40 to $50 etc.; cook, oil boarding-house, $40 etc.; cook, ranch boarding-house, $35 etc.; waitress, hotel, country, $30 etc.; waitress, small hotel, country, $20 etc.; waitress, small hotel, city, $5 a week; waitress, cafe, beach, $25 etc.; laundress, hotel, country, $35 etc.; starch ironers, laundry, country, $12 a week; shirt folder, laundry, $1.25 a day; shirt finisher, laundry, $1.75 a day; salad maker, cafeteria, $8 a week; woman to assist in kitchen, cafeteria, $5 a week etc.; housegirls, city and country, $20 etc., $25 etc., $30 etc., $35 etc. HUMMEL BROS., 116 E. Second st. 17

WANTED—SECURITY AGENCY, 234 BRYson Bldg., 145 S. Spring. Cafe waitresses, $8 week, no Sunday work; hotel waitresses, $25; waitresses, institution, $35; man and wife, private place, $50; cafeteria girls, $7; house girls, $20, $35; family cook, $30; new orders daily; best agency in the city. 17

WANTED—COOK, COUNTRY HOTEL, $40-$45; upstairs and sewing, $35; house girl, country, employer here, $30; girl for boarding house, $20; house girls, city and country, $20, $25, $30, $35. MRS. PATTEN'S (formerly Miss Day,) 218 S. Broadway. 17

WANTED — YOUNG GIRL TO HELP around the house; good chance to learn cooking; will pay $15 per month. Address J, box 157, TIMES OFFICE. 17

WANTED—CHILD'S NURSE, $30; SECOND maid, $25; family cook, $35; housegirls, city, Chino, Fullerton, Riverside, Alhambra, Hollywood, Palms, $30, $35; long list. SWEDISH EMPLOYMENT BUREAU, 101 S. Broadway. 17

WANTED—LADIES TO DO PIECE WORK at home, make over novelties, part or full time, steady employment pays $10 to $20 weekly. WOMAN'S NATIONAL ART EXCHANGE, 219 N. Broadway.

WANTED—A GOOD HOUSE WORK GIRL; must be good plain cook and furnish references; good wages and good home to the right party. Call at 1829 ST. ANDREWS PLACE. 17

WANTED—A PLEASING FACED LADY BEtween 20 and 35, to learn our special day nursing. Excellent salary from start; none but very fair need apply. DR. CHAMLEY, 747 South Main st. 17

WANTED—LUNCH WAITRESS, EXPERIenced. 125 EAST 7TH ST. 17

WANTED— Help, Male and Female.

WANTED—MAN AND WIFE, MAN COOK for family of 5, wife do second work, $60; man and wife, private place, man do kitchen work, wife chamber work, $50; man and wife, ranch, $40 and house; man and wife, orchard, $60. SECURITY AGENCY, 234 Bryson Bldg., 145 S. Spring. 17

WANTED—MAN AND WIFE, RANCH, $30; man and family, orchard, $45 and house. SWEDISH EMPLOYMENT BUREAU, 17 101 S. Broadway.

WANTED—HOTEL MANAGER AND WIFE; must be thoroughly up-to-date hotel people; references as to character and ability required; state age, former employment. Address H, box 47, TIMES OFFICE. 17

WANTED—MAN AND WIFE, RANCH, $50; another, light work, $40; Swedish janitor, $55. SWEDISH EMPLOYMENT BUREAU, 101 S. Broadway.

WANTED—YOUNG BOY OR GIRL, EXperienced, to operate switchboard. Apply at HERSHEY ARMS, 2600 Wilshire. 17

WANTED—A FIRST-CLASS COAT PRESSer and two girls to work on coats, steady work. SAN FERNANDO BLDG., room 408. 18

WANTED— Help, Male or Female. (To Learn Trades.)

WANTED—YOUNG MEN BETWEEN THE ages of 18 and 25 are taught to operate the linotype machine at THE TIMES LINOTYPE SCHOOL, corner San Fernando and College sts., Los Angeles. Good operators are in demand in every section of the country, and the pay is above the average. It is possible to learn it from three to six months. Apply to SCHOOL MANAGER for terms.

WANTED — MEN AND STRONG BOYS; you earn while learning trade of plumbing, bricklaying or electricity, in few months' time; no expense for instruction. Catalogue free. UNITED TRADE SCHOOL CONTRACTING CO., 120 E. 9th st., Los Angeles.

WANTED—LADIES, BEAUTY CULTURE pays big. FLORENTINE HAIR DRESSING COLLEGE, Broadway entrance 227 Mercantile Place. Original and reliable; ask our girls. As cheap as the poorest so-called schools. F7287. 17

WANTED—RAILWAY MAIL CLERKS, SALary $800 to $1400; no "layoffs," examination May 15; common education sufficient; candidates prepared free. Write immediately for full particulars. FRANKLIN INSTITUTE, Rochester, N. Y.

WANTED—LADIES TO LEARN BEAUTY culture evenings; special rate this week. MISS BALZER, 212 S. Broadway, upstairs. 22

WANTED— Help, Male or Female. (Instruction Course.)

WANTED—RAILWAY MAIL CLERKS, SALary $800 to $1400; no "layoffs," examination May 15; common education sufficient; candidates prepared free. Write immediately for full particulars. FRANKLIN INSTITUTE, Rochester, N. Y.

WANTED — PRIVATE TEACHERS, ALL grades of the public school taught, 50c per hour. MISS MENTENER, 2010 Temple st. 'Phone Temple 1010. 18

WANTED—STUDENTS FOR PRIVATE INstruction in shorthand and typewriting; very moderate terms. 'Phone MAIN 4367.

WANTED—YOUNG WOMEN TO TAKE UP profession of nursing, 2 years' course. Address H, box 167, TIMES OFFICE. 19

WANTED— Situations, Male.

WANTED—STEADY YOUNG MAN WITH thorough knowledge of book-keeping, desires position; good references. Address box 28, TIMES OFFICE, Pasadena. 18

WANTED—POSITION BY EXPERIENCED book-keeper, office man or collector, with best of references, at moderate salary. Address J, box 145, TIMES OFFICE. 18

WANTED — POSITION BY FIRST-CLASS groceryman, 10 years' experience, city or country. References. Address C, box 283, TIMES BRANCH OFFICE. 18

WANTED—EXPERIENCED MEAT CUTTER wants position, 20 years' experience; sober, reliable; best references; also understand the grocery business. 'PHONE 59010. 17

WANTED—CHAUFFEUR, FRENCH, WISHes position; can do own repair work; careful driver. Address J, box 22, TIMES OFFICE. 18

WANTED — ENERGETIC YOUNG MAN wants position in office; can furnish satisfactory reference. Address J, box 15, TIMES OFFICE. 19

WANTED—WHO WILL SPEAK ENGLISH, Japanese, position by waiter and attend bells; have had many years' experience. Address P.O. BOX 869. 17

WANTED—POSITION FOR ½ DAY WORK by competent clerk or book-keeper, with other employment. Address G, box 57, TIMES OFFICE. 18

WANTED—YOUNG MAN, 23, LIVING AT home, would like position at anything, with chance of advancement. Address J. L. L., 134 S. HANCOCK ST. 17

WANTED—CHAUFFEUR, CITY OR COUNtry; honest, sober and reliable; do my own repairing. Address H, box 136, TIMES OFFICE. 21

WANTED—SITUATION WANTED WITH reliable firm, by A1 decorator and designer. No bum. Address D, box 99, TIMES OFFICE. 18

WANTED — EXPERIENCED JAPANESE gardener wants position to take care of lawn and flowers. Write to GEORGE IKE, 1443 Arapahoe st. 20

WANTED—GARDENER AND STABLEMAN, reliable, steady, would like situation on private place, country preferred. Address H, box 198, TIMES OFFICE. 18

WANTED—CHAUFFEUR DESIRES POSItion with private family; very careful driver; references. Address H, box 170, TIMES OFFICE. 18

WANTED—POSITION BY EXPERIENCED groceryman as solicitor, delivery man or clerk; 10 years' experience in city. Address 1356 E. 20TH ST. 18

WANTED—POSITION WITH FIELD PARTY, chainman or rodman; will go anywhere. Address C, box 284, TIMES BRANCH OFFICE. 17

WANTED—JOB AT PIPE FITTING; GOOD references and willing worker. A. HARMON, 715 Figueroa st. 19

WANTED—JAPANESE, NEAT, FAITHFUL, good cook; wants situation in family. PHONE F5014. 17

WANTED — GENTLEMAN WOULD LIKE to learn cleaning and pressing. Address H, box 12, TIMES OFFICE. 17

WANTED—MAN WANTS WORK, ORCHARD and ranch; wages $30. Address D, box 106, TIMES OFFICE. 17

WANTED—POSITION BY RESPONSIBLE chauffeur, references. Room 7, No. 507 TOWNE AVE. 18

WANTED—SITUATION BY FIRST-CLASS Japanese laundry boy. S. S. BOND, address 245 East 4th st. 18

WANTED—BY HANDY MAN, ANY KIND work. 'Phone A6639, Main 1095. SWEDISH BUREAU. 17

WANTED — GOOD JAPANESE WANTS light work in the evening for his room and board, but no wages. 'PHONE 25956. 19

WANTED—BY COMPETENT BOOK-KEEPer, 12 years' experience, references. 'PHONE A6629, MAIN 1095. 18

WANTED—NIGHT WORK, BETWEEN 4-12, by faithful Japanese; satisfaction guaranteed. A5461. 18

WANTED— Situations, Male.

WANTED—CORRESPONDENT OF EXCEPtional appearance, young, forceful and energetic, experienced executive and salesman, solicits interview with firm who can use a man of character and excellent training in positions of responsibility and trust. Address G, box 45, TIMES OFFICE.

WANTED—MAN, 34, OF GOOD APPEARANCE, DESIRES A POSITION OF CASHIER, COLLECTOR OR MANAGER OF SOME BUSINESS; WILL FURNISH $5000 CASH SECURITY; WILL DEAL WITH PRINCIPALS ONLY; NO AGENTS. ADDRESS C, BOX 246, TIMES BRANCH OFFICE. 17

WANTED—AN ACTIVE AND ALL-AROUND elderly man would like a permanent situation on gentleman's private place to take care of horses, lawn and flowers; good driver, clean milker and expert window cleaner; city or country; wages $45 per month. Address J, box 152, TIMES OFFICE. 19

WANTED — MECHANIC WITH NO. 5 Rivett Mfg. lathe, has auto chuck closer, No. 4 milling attachment and sliderest with cut-off attachment, ¼-H.P. motor, A. C.; want situation with reliable firm; will give contract for one year. Address J, box 13, TIMES OFFICE. 19

WANTED — CHAUFFEUR, JAPANESE, aged 24, honest, sober, excellent mechanic, with road and shop experience, wishes situation in private family, city or country; best reference. HENRY ORISAKA, 621 W. Sixth st. Tel. Main 1714, Home F1078. 23

WANTED — MARRIED COUPLE, MAN first class coachman, thoroughly understands care of gentleman's place; wife excellent cook; eastern references. WILSON, 1019 S. Hill. 18

WANTED—YOUNG MAN 25 YEARS OLD would like position at anything with chance of advancement. S. LOVATT, 282 N. Euclid avenue, Pasadena. Best of recommendations. 20

WANTED— BAKERS FURNISHED on short notice. Write or phone new Bakers' Home, 226 E. 3d, cor. Wall. Phone A5108. S. J. GILMORE.

WANTED — CHAUFFEUR DESIRES POSItion with private family; is reliable, careful driver, does his own repairing; first-class references. Address J, box 135, TIMES OFFICE, or call 'Phone 12465. 18

WANTED—GOOD JAPANESE BOY WISHES to have steady job, forenoon (7-12;) speak English well; strong and healthy body; require no meals or room. Tel. Broadway 1247. 334½ E. FIRST. 19

WANTED — FIRST-CLASS CARPENTER foreman will save you money by engaging him to build for you; references gladly furnished. Address F, box 94, TIMES OFFICE. 17

WANTED — WOULD YOU LIKE YOUR house built by the day? If so, would like to build it; 30 years' experience; 7 in California; best of reference. Inquire at 2727 HARVARD BLVD., or 'Phone West 2535. 18

WANTED — TRUSTWORTHY MAN, 25, clean habits, wants employment on fruit or poultry ranch or apiary; to learn business; small wages; reference. Address H, box 46, TIMES OFFICE. 17

WANTED—THOROUGHLY EXPERIENCED Japanese cook, seeks situation in private family, city or suburb, has excellent references from last two places. Address JAY, 646 Wall st. 18

WANTED — POSITION BY COLORED coachman, good references. MAIN 6009. 18

WANTED— Situations, Female.

WANTED—THOROUGHLY DOMESTICATED young woman, good plain cook, wishes to assist or manage in small family; responsible and trustworthy. Address J, box 142, TIMES OFFICE. 18

WANTED—SITUATION; IF THERE BE A good, respectable widower with child desiring a refined lady of 34 years to take charge of his home, please address A, box 166, TIMES OFFICE. 18

WANTED—A MIDDLE-AGED, RESPECTable woman wants a place to keep house for an old or young couple; employment agencies do not answer. MRS. A. U., 2326 E. FIRST ST. 18

WANTED—EASTERN LADY WISHES POSItion as housekeeper, first-class housekeeper and cook, seamstress and pianist, has some furniture. Address J, box 151, TIMES OFFICE. 18

WANTED — HEAD WAITRESS, FIRST-class, seeks re-engagement, American or European. Apply care MRS. ARNOLD, 654 E. 29th. 18

WANTED—A POSITION AS COOK OR GENeral housework by competent colored woman; no washing; wages $30 or $35. 'PHONE BOYLE 456. 18

WANTED—POSITION AS HOUSEKEEPER; excellent reference as to character from last employer. Address MRS. H. N. HALE, 231½ S. Figueroa st. 19

WANTED—QUIET, CAPABLE STENOGRApher desires position where conscientious attention to business will be appreciated. Address box 29, TIMES OFFICE, Pasadena. 18

WANTED—GERMAN GIRL WANTS POSItion for upstairs and chamber work. ROSE BERON, 1266 E. 16th st. 19

WANTED — SITUATION, NEAT COLORED lady wants position as first-class cook; good reference. MAIN 5333. 17

WANTED—BY COMPETENT COOK, WHERE second help is kept. 'PHONE A6629, MAIN 1095. 18

WANTED—POSITION BY A YOUNG GIRL, as light housework. Address 1951 LEOTI AVE. 18

WANTED — POSITION, UPSTAIRS MAID, with references. Address J, box 98, TIMES OFFICE. 18

WANTED—A POSITION AS CHILDREN'S nurse by colored girl in city or out; good references. TEL. MAIN 6990. 18

WANTED — FIRST-CLASS LAUNDRESS wishes day work of any kind. TEL. MAIN 3349. Call for room 6. 17

WANTED—DAY WORK, LAUNDRY OR house cleaning by colored woman. 'PHONE BROADWAY 4372. 18

WANTED—GERMAN GIRL, POSITION nurse girl. MARGURITE REINHARD, 844 E. Fifth st. F1369. 18

WANTED—FAMILY WASHING TO TAKE home; nice work at reasonable rates. Will call. HOME 'PHONE F2663. 18

WANTED—A GOOD, RELIABLE WOMAN wants position as housekeeper. Please address 1714 ARAPAHOE ST. 18

WANTED—DAY WORK BY FIRST-CLASS laundress for Thursdays or Fridays. 'PHONE SOUTH 2491. 19

WANTED—DRESSMAKER WANTS WORK by day or week; first-class work guaranteed. HOME 'PHONE 21427. 18

WANTED—NEAT COLORED MAID WOULD like position with lady, can furnish references. MAIN 4042. 17

WANTED — TRAINED NURSE WANTS care of semi-invalid. TEL. BOYLE 492. 17

WANTED— Situations, Male and Female.

WANTED—EXCELLENT JAPANESE COUple wants place, man as cook, wife wait on table and general housework; has good references. K. KURODA, 112 Rose st., Los Angeles. 18

WANTED — QUICK SERVICE, COLORED cooks, waiters, porters, mechanics, laborers, house work, hotel work, especially. J. W. COLEMAN EMPLOYMENT OFFICE, 211 E. Second. Phone Broadway 2106; A2979. 17

WANTED—YOUNG JAPANESE COUPLE, situation; both can cook, housework; many years' experience; speak well. Address J, box 96, TIMES OFFICE. 18

WANTED — MAN AND WIFE, EXPERIenced hotel help, want positions in hotel or beach resort. Address E. W. GRAFFORD, 530 S. Flower. 18

WANTED—GERMAN AND WIFE, YOUNG German couple, wife for cooking, man for waiter housework. 1334 S. FIGUEROA. 18

WANTED— Agents and Solicitors.

WANTED—THEODORE ROOSEVELT WILL WRITE TEN ARTICLES ABOUT HIS AFRICAN TRIP FOR SCRIBNER'S MAGAZINE. Great chance for agents—liberal cash commissions and additional prizes. For particulars, write at once. Address Desk 27, SCRIBNER'S MAGAZINE, 155 Fifth ave., New York City. 17

WANTED—AGENTS. HISTORY OF THE Great Italian Earthquake; greatest disaster of the world's history; written by the American consul; official; either English or Italian languages; books ready for delivery. Agents wanted everywhere. J. H. CREW, 2616 South Main st., Los Angeles. 18

WANTED—AGENTS; INSURANCE AGENTS, you can increase your income by selling the latest form of health and accident insurance; big monthly renewals to agents. For particulars call 309 CENTRAL BLDG. 19

WANTED — AGENTS; LADY OR GENT will find the most salable article ever offered a gentleman at ROOM —, "Louise," 530 S. Broadway. Investigate, you will be enthusiastic when 50c sample is examined. 18

WANTED—INSURANCE AGENTS, YOU can increase your income by selling the latest form of health and accident insurance; big monthly renewals to agents. For particulars call 309 CENTRAL BLDG. 19

WANTED—TEN MEN AND TEN LADIES. Must come well recommended and be good salesmen. Good money to right party. H. L. MILLER & CO., 414 W. 7th. 18

WANTED — HIGH-CLASS SOLICITORS. Handle an investment you know to be absolutely right. Apply before 10 a.m., 527 E. FIFTH ST. 19

WANTED—6 A-1 SOLICITORS; NO DEAD ones need apply. Call after 8 a.m., 210 I. W. HELLMAN BLDG. Unique Advertising Co. W. H. French, mgr. 19

WANTED— Work by the Day.

WANTED—ALL KINDS OF HOUSE CLEANing and window washing by day or hour; quick worker. Ring Temple 742, ask for JACK SHIELDS. 17

WANTED — COLORED LADY WANTS day's work. 'Phone MRS. HILL, Broadway 1500. 18

WANTED— Partners.

WANTED—HALF INTEREST IN LARGE up to date, grandly located and highly established general realty brokerage business and better class general renting all kinds rentable properties and fire insurance business. Good, energetic man who is willing, courteous, worker, can buy interest in that firm. Come go investigate if you have money to invest, where services will bring good returns. See PHOENIX REALTY CO., 202 and 204 Grant Bldg. 20

WANTED—A GROWING CORPORATION (composed of young men,) which has outgrown its present quarters and working capital, offers a small block of its treasury stock to a live wire who can demonstrate his ability to get in and help out. Address Mercantile, C, box 252, TIMES BRANCH OFFICE. 18

WANTED—AN ABSOLUTELY RELIABLE mercantile corporation has a very desirable opening for a young man (25-40) who can invest with his services $2000 to $5000; fullest investigation invited. Quick action necessary. Address Opportunity, C, box 253, TIMES BRANCH OFFICE. 18

WANTED—PARTNER; HAVE OPTION ON my partner's half interest for $1250; business clearing over $2000 per year. Location Spring st., near Third. References required. Address H, box 66, TIMES OFFICE. 17

WANTED—PARTNER; SOME REGISTERED physician to join me to start a sanitarium; no investment necessary. Address H, box 50, TIMES OFFICE. 17

WANTED — A LICENTIATE NATUROpathic physician wants lady partner; 12 years' established business. Address H, box 19, TIMES OFFICE. 19

WANTED—PARTNER TO PUT UP $3000 IN cash in a good-paying furniture business, established seven years, or would sell whole business. P.O. BOX 32, Imperial, Cal.

WANTED— To Rent.

WANTED — I WANT TO RENT A SIX-room bungalow, furnished, must be on high ground, give location. Address C, box 276, TIMES BRANCH OFFICE. 17

WANTED — HOUSE, NINE OR MORE rooms, furnished or unfurnished, first-class neighborhood; state location, price and condition. P.O. BOX 1452. 18

WANTED — ABOUT 3 UNFURNISHED rooms with use of lot. Address H, box 48, TIMES OFFICE. 17

WANTED—A 4 OR 5-ROOM FURNISHED cottage, close in; must be modern; give price. Address J, box 3, TIMES OFFICE. 18

WANTED—BY MUSICIAN, SMALL UNFURnished cottage or flat, close in. Address J, box 7, TIMES OFFICE. 18

WANTED—TO RENT, A SMALL CHICKEN or fruit ranch, at once. L. J. MANGERUD, general delivery, city. 17

WANTED— To Purchase, Real Estate.

WANTED—FOR CASH AND CLEAR PROPERTY.

APARTMENT HOUSE TO $75,000.

Will pay cash from $30,000 to $20,000.
Or will assume equal amount
And put in clear property to $50,000.

R. J. WIDNEY, 500-502 Lankershim Bldg. 18 'Phones—A9172, Main 5300.

WANTED—I CAN SELL YOUR REAL EState at auction; can cash it for you in 7 days; I have sold many thousands of dollars worth that way. I have the money in my pocket to deposit with your banker as a guarantee that I will do all I claim. I will furnish all the money to advertise the sale. I will furnish the money to buy your property back if it fails to bring your price, I am a speculator to just that extent; by accepting my proposition you cannot lose 1 cent directly or indirectly in any conceivable way; unless you are willing to sell your property at an unusual sacrifice, please don't answer. Address AUCTION, box 103, Times Office. 17

WANTED—TO PURCHASE. WE HAVE buyers for a large tract of farm land in Southern California, must have water or where water can be developed. F. H. BROOKS COMPANY, 235-36 Currier Bldg. 212 W. 3rd st. Home A2243. Sunset Main 1015. 17

WANTED — HAVE THE CASH TO PURchase from 3 to 10 acres of good and fairly level land, close to car line and near mountains; prefer Altadena; suitable for chickens, fruit and truck gardens; must have good house; don't answer unless you have a bargain to offer. GREENFIELD, 2718 W. Pico. Home 'phone 72280. 18

WANTED — WILL BUY PROPERTY IN which you cannot meet your payments, also we buy mortgages and exchange property anywhere, also will buy houses which need repairing. Full particulars recognized. See the EASTERN REALTY COMPANY, 311 Currier Bldg., 212 W. 3rd st.

WANTED—AT ONCE, ABOUT 150x200, BEtween Seventh, Jefferson, Main and Central ave., for cash. Address C, box 272, TIMES BRANCH OFFICE. 18

WANTED—A SPECULATOR WANTS CENtral business property or any kind of real estate, which can be picked up at a sacrifice. Unless you are positive you can offer me an unusual bargain, please don't answer. Address E, box 88, TIMES OFFICE. 17

WANTED—A SPECULATOR WANTS CENtral business property or any kind of real estate, which can be picked up at a sacrifice. Unless you are positive you can offer me an unusual bargain, please don't answer. Address E, box 88, TIMES OFFICE. 17

WANTED—SEVEN TO EIGHT-ROOM MODern dwelling in Los Angeles; must be first-class and good location; will exchange clear Texas property of high-grade up to $12,000; owners preferred. Address W. N. BAKER & CO., 111½ W. Fourth st., Santa Ana, Cal.

WANTED—A SPECULATOR WANTS CENtral business property or any kind of real estate, which can be picked up at a sacrifice. Unless you are positive you can offer me an unusual bargain, please don't answer. Address E, box 88, TIMES OFFICE. 17

WANTED—A SPECULATOR WANTS CENtral business property or any kind of real estate, which can be picked up at a sacrifice. Unless you are positive you can offer me an unusual bargain, please don't answer. Address E, box 88, TIMES OFFICE. 17

WANTED—A SPECULATOR WANTS CENtral business property or any kind of real estate, which can be picked up at a sacrifice. Unless you are positive you can offer me an unusual bargain, please don't answer. Address E, box 88, TIMES OFFICE. 17

WANTED—TO INVEST ABOUT $25,000 IN real estate bargains in the city; what have you to offer? A. T. JERGINS & CO., established 1896. Offices, 400 Herman W. Hellman Bldg.

WANTED — TO PURCHASE PIECE OF acreage near Los Angeles; must be cheap; state as to price, water and exact location. Address J, box 162, TIMES OFFICE. 18

WANTED—WILL PAY SOME CASH AND unimproved city property for 10 or 15 acres between Los Angeles and ocean. 'PHONE WEST 4635. 17

WANTED—CITY PROPERTY. Income property up to $75,000, south of 4th st., and west of Spring st. Mail full particulars. GEO. A RUTZ, 508-509 Grosse Bldg. 18

WANTED—WE HAVE BUYERS FOR CITY lots and income property; also best class ranches; list now for quick sale. A. W. McALLISTER & CO., 211 Mercantile Place.

WANTED— To Purchase, Miscellaneous.

WANTED — HOUSEHOLD GOODS, FURNIture, carpets, any quantity. Highest cash price paid. RHOADES & RHOADES, 820-822 S. Main st. Phones Main 1259; F1259.

WANTED—TO BUY YOUR HOME OR OFfice furniture, showcases, etc., highest prices; cash or exchange. SKEELS BROS., 911 S. Main. F7038, Main 3042.

WANTED—WE BUY HIGH CLASS LADIES' and men's street and evening clothes. Highest prices paid. 810 S. SPRING. Main 3597, F5936.

WANTED — FOR STORE, COMPUTING scales, cash registers, ice cream tables and meat market tools. Address J, box 82, TIMES OFFICE. 22

WANTED—TO BUY FOR CASH, FAMILY liquor store; submit proposition in writing; owners only. Address ALEXANDER, 230 Bradbury Bldg. 19

WANTED — TO PURCHASE RAILROAD transportation from 500 to 1500 miles; no matter where; want to travel. Address G, box 182, TIMES OFFICE. 17

WANTED—ONE SECOND-HAND LATHE, 14 or 16-inch, in good condition. Address J, box 11, TIMES OFFICE. 23

WANTED—DIAMONDS, OLD GOLD, JEWelry, highest price and a fair deal. H. B. CROUCH, mfg. jeweler, 555 S. Broadway.

WANTED—DIAMONDS, JEWELRY, ETC.; pay cash; get my offer; fair dealing. H. T. REID, 142 S. Broadway, room 125. A1936.

WANTED—DIAMOND SOLITAIRES, ANtique jewelry and old gold. S. SCHEPP, 621 S. Broadway.

WANTED—9x12 RUG FOR OFFICE; MUST be in good order and a bargain. Address H, box 121, TIMES OFFICE. 17

WANTED — HIGH PRICES PAID FOR clothing. 805 S. SPRING. Main 4024, F3691.

WANTED — ONE SECOND-HAND LATHE, 14 or 16-inch, in good condition. Address Y, box 11, TIMES OFFICE. 23

WANTED—A GOOD SECOND-HAND SAFE. 341 S. LOS ANGELES ST. A6651; Main 3682.

WANTED—ANTIQUE JEWELRY, SILVERware, English plate, laces, old prints, paintings, bric-a-brac, etc., at 614 W. SIXTH ST.

WANTED — CASH PAID FOR FEATHER beds. 758 SAN PEDRO. Main 1166, Home 8041.

WANTED—HIGHEST PRICES FOR SECond-hand clothing. Main 6560, 122 E. 1ST.

WANTED— To Purchase, Misc...

WANTED—FURNITURE. WE ... THAN ANYBODY FOR ... HOUSEHOLD GOODS, OFFICE ... TURE. ALSO MERCHANDISE ... KIND. RESTAURANT OUTFITS ... SELL ON COMMISSION.

L. A. AUCTION AND ... PHONE F3778, 730 S. ... BDWY. 1667. 729 S. ...

WANTED — TO BUY FURN... household goods. If you have any ... house full, we will pay you more ... than others. Phone us. Main ... F3171. COLYEAR'S, 509-511 S. Main.

WANTED—SELL OR EXCHANGE ... old furniture. We have thousands ... tomers waiting to buy it. Phone ... 1117, Home F3171. COLYEAR ... CO., 509-11 S. Main.

WANTED—STANDARD MAKE ... double door safe. Must be in first ... dition. State price, where can be ... side dimensions and full particulars ... P.O. BOX 1151, Los Angeles.

WANTED—GOOD PHOTO AGENT ... ticket. KOHLER, 343 S. Main st.

WANTED— Miscellaneous.

WANTED—BILLS TO COLLECT ... lect all kinds of bills. W. ... CO., 527 S. Spring st.

WANTED — SOME PARTY ... uated, to take my bees on shares ... made. LESLIE GAY, city. Both ...

WANTED—CESSPOOLS CLEANED ... LOS ANGELES SANITARY CO. ... 50146. Temple 593.

WANTED — LADY GOING TO ... will travel with children or invalid ... penses. TEL. A4895.

WANTED — GOOD HOME FOR ... cat and kittens. Address J, box ... OFFICE.

WANTED — CHILDREN AND ... cared for. 212 W. 37TH PLACE.

WANTED—BIDS ON BALING ... tons of hay. 'Phone 50148, TEMPLE ...

TO LET— Furnished Rooms.

TO LET—IF YOU WANT A BEAUTIFUL furnished room at a reasonable ... at 928 Potter Park ave., the POTTER VILLA. No housekeeping, but ... for one-half price, close in. Call and be convinced.

TO LET— HAMPDEN ARMS HOTEL, 516 WEST FIFTH STREET. Opposite Central Park and Auditorium. Strictly first class. 60 rooms, 40 with bath, hot and cold water in all rooms, elevator and telephone. Rates—Private bath, single, $1.50, $2 and up. Without bath, single, $1, $1.50 and up. Special rates by the month. OLIVER JOHNSON, prop. ... 10494. Main 6736.

TO LET—BUSINESS GENTLEMEN ... ing a refined and beautiful home ... in, could find some exceptionally ... rooms, together or separate. (One ... with private bathroom.) Magnificent ... on Fort Hill. Quiet, lovely ... Eight minutes from City Hall. ... sired. References. 418 N. BROADWAY ... tunnel. A2912.

TO LET— HOTEL BRENNAN, 525½ S. ... Elegantly furnished suites and ... or without baths, only rooming ... run on hotel basis, at cheap ... and bell service at all hours ... first class transient and permanent ... solicited. PHONES MAIN 7542, and ...

TO LET—HOTEL NESTA, 506 ... A. T. DORSEY, Prop. Outside sunny rooms, steam heat, hot and cold water in every room ... in dirty rooms, when you can get ... Every room retinted; 3 blocks ... house. Main 6997; Home A7738.

TO LET—"VALDEMAR," 632 W. ... Exceptionally handsomely furnished ... week; rooms, private bath, $6 week ... arranged, modern conveniences ... accommodations; homelike surroundings ... conceivably advantageously located ... gent discriminatory comparison ...

TO LET—PERCIVAL, 946 S. ... nished apartments in the largest ... perfectly appointed apartment ... West; 225 rooms, single or en suite ... and buffet kitchen; also single ... ment hall. Desirable and ... walking distance.

TO LET—HOTEL OHIO, 217 NORTH ... way, second entrance, announces ... rates now in force, elegant rooms ... every modern convenience by the ... or month. Baths free. Central ... call.

TO LET—LARGE SUNNY, NEWLY ... nished room, suitable for one ... fine bath and closets; walking ... cellent home cooking. Reasonable ... Phone Main 8646. 833 SOUTH ... AVE.

TO LET— HOTEL CADILLAC, 832 S. ... Best rooms. Best service in the city. $2.50 per week.

TO LET—NOTICE TO NURSES ... wish to secure an elegant room ... opposite the Good Samaritan Hospital ... $3 per week single, or $4 double ... PARK VILLA, 928 Potter Park ave.

TO LET—NEW HOUSE, BRIGHT ... rooms, housekeeping and single ... hot bath, laundry; walking distance ... rect to depots. TEN EYCK, 115 S. ...

TO LET—NICELY FURNISHED ... private family; all conveniences ... minutes' walk from Broadway ... MALLARD ST., between Eighth and ... No light housekeeping.

TO LET—WANTED COUPLE OR ... ladies or man and wife to share ... little bungalow with a young ... 'PHONE 22709.

TO LET—THE FLOYD, 633½ W. ... Clean, sunny front rooms ... $2.75 up. Also small rooms, $1.50 up.

TO LET—ST. REGIS, 237 S. FLOWER ... A7336—Phones—Main 5061. Clean, nicely furnished room, $7.50 ...

TO LET—FURNISHED ROOMS ... LUMBIA, 610½ S. Broadway; ... rooms; permanent or transient; ... city. New management.

TO LET—3 FURNISHED HOUSEKEEPING rooms, private bath, gas, electric ... lawn, good location. 707 W. 32D ... 2909.

TO LET—THE WALTON, 229 W. ... New management. Pleasant rooms ... location. Permanent or transient ... up. MAIN 3405.

TO LET—2 BEAUTIFUL SUNNY ... in private residence; parties ... including gas and electricity. ... PLE AVE.

TO LET—A SUITE OF TWO HOUSEKEEPing rooms, with all modern conveniences ... $12.50 a month, at 926 GEORGIA ... W. Ninth st. car.

TO LET—THE CHENEY. MODERN ... sunny housekeeping rooms, single or ... summer rates. 602½ S. FIGUEROA.

TO LET—FURNISHED ROOMS ... week up; electricity; free baths ... west of Courthouse. 412 TEMPLE ...

TO LET—FURNISHED ROOMS ... housekeeping apartments, close ... FREMONT.

TO LET—LARGE, SUNNY FRONT ... private family; walking distance ... GRAHAM. 'Phone Main 8373.

TO LET—"THE FORT," GEN... rooming-house, 311 California st. ... way, 1 block north of Courthouse.

TO LET—FURNISHED FRONT ... MAGNOLIA AVE., close to ... 'Phone 21211.

TO LET—CENTRAL PARK. CLEAN ... ny rooms, parlor, hot bath; ... 537 WEST 6TH ST.

TO LET—FURNISHED HOUSEKEEPING rooms, $1.75 week each. Free bath ... PICO.

TO LET — NEATLY FURNISHED ... cheap for gentlemen only, at ... MONT.

TO LET—ROOMS IN PRIVATE ... also tent accommodations. For ... 'PHONE 23591.

TO LET—SUITE OF BEAUTIFUL ... rooms, with or without light ... 947 S. FLOWER.

TO LET — BEAUTIFULLY FURNISHED large front room, very close in ... also smaller room. 218 S. OLIVE.

TO LET—SUITES AND ROOMS ... quiet, neat, orderly; prices very ... parties. 116 S. HOPE. Home ...

TO LET—$1.50 WEEKLY; LARGE ... rooms, well furnished, clean ... E. NINTH ST. Also 1112 E. Second ...

TO LET — NICELY FURNISHED ... rooms, steam heated. THE ... FRONTENAC. 732 S. Flower.

TO LET—NICELY FURNISHED ... $1.50 a week; private bath. 123 ...

TO LET—LARGE, SUNNY FRONT ... for light housekeeping, reasonable ... gle room. 839 S. HILL.

TO LET—CLEAN, MODERN ... room, nice neighborhood, near ... S. FIGUEROA.

TO LET—
Apartments Furnished. And Unfurnished.

TO LET — MODERN HOUSEKEEPING apartments, furnished complete; the nicest and neatest to be found anywhere, at the lowest rent; 'phone, bath, gas range, hot water, pleasant yard and flowers; these apartments are especially ventilated, sunny, very clean and homelike; go and see them; you will like them; close in; no car fare.
$12—102 S. Beaudry; The Denver.
$12—1123 W. 1st st.; fine air, high ground.
$16—1137 W. First st.; 2 [illegible]
$12—1141 W. First st.; can't be equaled.
$12—204 N. Fremont; Geneva.
$14—212 N. Fremont; Helvetia.
$15—218 N. Fremont; two double beds.
$15—222 N. Fremont; 2 double beds.
$12—1002 E. Ninth st.; corner Gladys.
$12—1011 E. Ninth st.; corner Ceres.
$14—150 N. Beaudry, The Chicago.
$12—1929 W. Colton st., The Florence.
$18—334 S. Figueroa st.; very close in.
$14—712 Ceres ave., Alhambra.
$12—911 Diamond st., W. Second car.
$20—836 Crocker st.; fine for couples.
$16—812 W. Fourth st.; private baths.
$20—1126 Mignonette st.; very desirable.
$15—1117 W. First st., The Goleta.
$16—Unfurnished 3-room flat, 1013 Diamond.
$24—320 S. Figueroa.
$90—Fur. residence, 12 rooms, 1318 Lenox.
T. WIESENDANGER, 207 S. Broadway.
'Phones 2042, or 1017 W. First st.

TO LET—
THE KENNETH,
ON THE HILL.
EVERY MODERN CONVENIENCE.
225 S. GRAND AVE.
On the hill, where it is quiet, cool and comfortable, beautifully furnished housekeeping suites, with private baths; single rooms, with and without private baths; elevator service; roof garden, with splendid view of city and mountains; one block from Angels' Flight and 5 minutes' walk to Broadway and 4th. Rates always reasonable.

TO LET—
THE NETHERWOOD.
SINGLE ROOMS.
HOUSEKEEPING SUITES.
2007 S. GRAND AVE.
The ideal apartment-house; rooms, light and sunny; reception hall and parlor; very comfortable and pleasant house; large front porch and yard; fine surroundings; very low rates. Grand-ave. car. 'Phone HOME 23541.

TO LET—THE BRAND NEW MOSS ROSE APARTMENTS.
Summer rates, 2 and 3-room suites, private bath, steam heat, hot water all the time; large amusement hall; billiard-room and roof garden; the best ventilated house in the city; high-class furnishing; location ideal; corner Santee and 16th st. Walking distance. 'Phones 24431, BROADWAY 1404. 22

TO LET—$12 MONTHLY, HOUSEKEEPING APARTMENTS, completely furnished; large sunny rooms; kitchen, gas range, bath, phone; comfortable and nice. "THE PORTLAND," 911 Diamond st. Apply 1017 W. First st. Take W. Second st. car, get off at Fremont ave. Also $15, at 334 S. Figueroa st., or call room 311, [illegible]

TO LET—
Rooms and Board.

TO LET—TABLE BOARD BY WEEK, IN private family. 1427 S. HOPE ST. 21

TO LET—
Houses.

TO LET—LEASE.
From one to three years, unfurnished; house of nine rooms, hardwood floors, fireplaces, furnace, excellent appointments throughout; beautiful location, Hollywood. See ANDREWS, 106 West Prospect ave., Hollywood. Phones Sunset 941. Home 57277.

TO LET — $70; NEW, ELEGANT RESIDENCE; eight extra large sunny rooms, seven latest wall beds; each room a perfect parlor in daytime; showy, no sign of a bed, and at night each a large bedroom. Central. Lawn, palms and roses. 944 Francisco st. A2942. Main 2942. 207 SOUTH BROADWAY.

TO LET—$25, NEW BUNGALOW, "THE prettiest in that locality, large sunny rooms, sure to please the most particular, roomy porch, beautiful view, high, handy to business center, and yet retired and restful. 116 AVENUE 31, South Pasadena car to Avenue 31, turn west. 17

TO LET— TO LET.
Bungalows—Flats—Houses.
Offices—Stores—Lofts.
CONSOLIDATED REALTY COMPANY,
522 Chamber of Commerce.
A6008. Main 6008. 17

TO LET—NICE BUNGALOW, 4 ROOMS.
EUCLID-AVE. CAR TO INEZ ST.
FIRST HOUSE EAST. NO. 3010 INEZ.
Highest point in Boyle Heights, worth the trip to get the view; brightest, cleanest part of the city; rent $13, including water. Come out today. 18

TO LET — 10-ROOM HOUSE ON S. FIGUEROA st., north of Washington, with all modern conveniences. Rent only $40 per month. Owner will give lease. For key apply to A. T. JERGINS & CO., 400 Herman W. Hellman Bldg. 17

TO LET—
$30—8-room dwelling, 225 S. Beaudry.
$15—5-room cottage, 1473 Allison ave.
$15—6-room cottage, 458 Hartford ave.
ALLISON BARLOW, 213 S. Broadway, Room 124. Phones—Main 409, Home A5091.

TO LET—NO. 1614 W. 16TH ST., 8-ROOM 2-story house, unfurnished; modern; rent $40 per month, including piano; owner pays water rent. See F. J. STEELE & CO., 224 H. W. Hellman Bldg. A9237, Main 506. 18

TO LET—TWELVE ROOM HOUSE, 1487 South Hope street, opposite California Hospital, suitable for private hotel; fine location; rent reasonable. Apply Drug Store, 300 S. BROADWAY.

TO LET—TWO-STORY, 7-ROOM HOUSE, 1221 Cambridge st., or will sell on reasonable terms. The choice residence section of Pico Heights. VAIL & CRANE, owners, 524 S. Spring.

TO LET—MODERN 5-ROOM COTTAGE; gas, bath and electricity, close in, southwest; $16 per month, water paid. Take Wash- [illegible]

TO LET—
Furnished Houses.

TO LET—
FURNISHED AND UNFURNISHED
HOUSES, FLATS, APARTMENTS.
AN EXCLUSIVE LIST OF ATTRACTIVE
NEW AND MODERN PLACES.
ALL SIZES AND DIRECTIONS.
AT VERY REASONABLE RENTALS.
LISTS AND INFORMATION FREE.
WE MAKE HOUSE HUNTING EASIER.
Twenty years renting Los Angeles property.
ALSO
FIRE INSURANCE.
LOANS.
STOCKS AND BONDS.
GENERAL REAL ESTATE.
WRIGHT & CALLENDER CO.,
603 SOUTH HILL ST.

TO LET—FURNISHED, ONE OF THE MOST beautifully furnished homes in Hollywood, 8 rooms, Louis XVI music room, old Dutch dining-room, piano, French china, linens, silver, beautiful pictures and art. Will lease for six months or longer. Adults only, or will sell furnished or unfurnished. Rent $100 per month. PHONE 59010. 17

TO LET—FURNISHED, SIX-ROOM BUNGALOW, 1704 W. Jefferson, nicely furnished in mission, garage, etc.; reasonable rent to adults, if taken four to six months; nothing less considered; you can't find anything nicer for the money. Address W. H. M'MASTER, care Percival Apartments. 18

TO LET—EMPLOYED LADY ALONE WISHES refined lady or couple to take room, part or all of furnished six-room house, electric lights, gas, piano, lawn cared for, water paid; best location, 15 minutes from Broadway; might arrange for meals. Phone TEMPLE 1121, evening or Sunday. 18

TO LET—FOR THE SUMMER, COMFORTABLE home of 7 rooms, furnished, everything modern, piano, and pleasant yard; owner wishes to reserve one room; references required; reasonable terms to the right parties. 713 N. OLIVE. 18

TO LET—WILL RENT MY BEAUTIFUL 8-room home, complete, 4 or 5 months to responsible party. No children. Exclusive neighborhood. Reasonable rent. References required. 1517 WILTON PLACE. Phone 72215. 18

TO LET—FURNISHED, ALL OR PART OF nine-room house, modern conveniences, piano, fine furniture, linen, china, silver, nice large lawn, shade trees, flowers, high, desirable part of city. Rent reasonable. Call 780 KENSINGTON ROAD. 23

TO LET—A FIRST-CLASS PRIVATE RESIDENCE, completely furnished, to private family for six months or year; never rented before; Japanese cook goes with house if wanted; yard taken care of. Call 736 SOUTH ALVARADO, before May 1st.

TO LET—COMPLETELY FURNISHED MODERN 6-room cottage, lawn and flowers, chickens if desired, convenient to 2 car lines, adults only, $40. W. 35th st., between Magnolia and Ellendale Place. 'PHONE 71230 or 23654.

TO LET—8-ROOM RESIDENCE, FULLY furnished; lawn, flowers, beautiful Beverly Hills; splendid car service, $40. J. M. HUNTER, 135 S. Broadway, or 'phone Hollywood [illegible]

FOR SALE—
Houses.

FOR SALE—
Renting means paying for a home you never get. Why not let us furnish the lot and build your house according to your own plans for about $250 down, balance like rent? One 5-room just completed, thoroughly artistic and comfortable. Hardwood floors, beamed ceilings, built-in bookcases and buffet, bedrooms white enameled. It's a beauty. $2850, $250 down, balance easy. Just sold an 8-room, and building another 5-room. Location Short Line Villa Tract, adjoining Oneonta Park. The place for health, profit, comfort; 6 car lines, 20 minutes out. Costs nothing to look. Twenty houses to be built there this spring and summer. Call or phone.
LINTON TEDFORD,
F5979; Main 853. 432 Security Bldg. 17

FOR SALE—
A LITTLE BEAUTY
FOR $1650.
Only one block from yellow car. Four-room plastered bungalow, with bath and screen porch. 50-foot lot, with street work all finished. $160 cash and balance monthly payments. Surroundings refined and elegant. The daintiest little home ever offered at the price. You will have to hurry. Buy of the owner.
JANSS INVESTMENT CO.,
320 P. E. Bldg., 6th and Main.
Home 10345, Broadway 2468.

FOR SALE—
1513 CARL AVE.
Only $2200 for this place, with both lots; $1500 for house and one lot; small payment down and easy rental terms; this is a charming picturesque small bungalow cottage, freshly painted and remodeled throughout; surrounded by beautiful choice shrubbery of all kinds, choice roses, bearing fruit trees, shade trees and a variety of flowers. One block west of Hollywood or Colegrove car line. Two large lots. Key at 1401 Avery ave.
THE M'CARTHY CO.,
19 201 N. Broadway.

FOR SALE—EXCEPTIONAL BARGAIN IN a large 5-room bungalow, just completed; strictly modern; on a 50-foot lot; rooms are all very large; bathroom and toilet are separate; both are entered from a hall; house has 4 clothes closets, linen closet, bookcases, window seat, beam ceiling, paneled walls, hardwood floors, beautiful mantel and buffet and best fixtures; lot is all fenced and chicken fence and chicken house and shed, and has some very large fruit trees; will make terms to suit. See owner at house, 528 W. 51ST. Tel. SOUTH 5429. 18

FOR SALE—
EUREKA.
This is just what you are looking for. You will say so yourself when you see it. A swell 8-room, story and half bungalow house. In A1 condition. Beautiful grounds with fruit trees and shade trees, lawn, flowers, etc. This is No. 127 West 56th st., and is for sale on special low easy terms. Make an appointment to go and see it. [illegible]

FOR SALE—MODERN BUNGALOW, FIVE rooms, nicely improved, barn, fences; lot 60x165; price $2400; much less for cash. Inquire 121 S. SICHEL. 22

FOR SALE—9-ROOM HOUSE, NEW AND MODERN, NEAR W. ADAMS ST., $6500. ADDRESS 2450 DALTON AVE. 'PHONE 72341. BETWEEN 10 AND 4 P.M. 17

FOR SALE—MODERN NEW 5 ROOMS; GAS, bath, all conveniences; large corner lot; fine lawn, outbuildings. Will sacrifice; must sell. 'Phone West 5523. 1476 W. 37TH DRIVE. 22

FOR SALE—A GOOD BUY. OWNER GOING away. 11-room house, large lot, near Hotel Maryland, Pasadena. Address owner, H.H., box 16, TIMES OFFICE.

FOR SALE—BRAND NEW 6-ROOM BUNGALOW on 42nd st., near Moneta ave.; will take $250 cash; reliable party. Address C, box 273, TIMES BRANCH OFFICE. 19

FOR SALE—MODERN 5-ROOM COTTAGE, Boyle Heights district; $200 down, balance $20 per month. OWNER, 120 W. Sunset blvd., Hollywood. 19

FOR SALE—4-ROOM CALIFORNIA HOUSE; barn, sewer in; toilet, fruit, $1700; $300 down; come and see this. OWNER, 1281 E. 50th st. 19

FOR SALE—NEW PORTABLE BUILDING, suitable for church, school or factory; 2 floors. See it at 3423 S. MAIN. 'Phone F1968. 19

FOR SALE—$1200, 4-ROOM COTTAGE, WITH 2 lots, on Short Line car to Venice. Inquire at 1449 DE LONG ST., city. 18

FOR SALE—$2500 BUNGALOW FOR $2200 cash; 6 rooms. 1542 EAST ADAMS. See owner. 19

FOR SALE — OR RENT—THREE 3-ROOM cottages, on easy terms. Owner, 1134 EAST 42D ST. 19

FOR SALE—$1600; $300 CASH, 4-ROOM MODERN cottage; 50-foot lot, 4806 CENTRAL AVE. 18

FOR SALE — SIX-ROOM MODERN, NEW bungalow, southwest. 'Phone OWNER, West 4966. 18

FOR SALE — MODERN 7-ROOM HOUSE, less than value. See OWNER, 1020 Berendo st. 22

FOR SALE—
City Lots and Lands.

FOR SALE—
The wage earner can share in the city's growth and prosperity as many have done and are now doing, by buying a large quarter acre lot in Figueroa Heights tract, southwest, in shoestring city limits; overlooking entire city; right in line of city's greatest growth; $375; $25 cash, $10 monthly. Real estate has been the builder of many fortunes. Start now while prices are low. See the landscape picture in our office and talk with MR. McGRATH.
STRONG & DICKINSON,
147 South Broadway.

FOR SALE—
RAMONA
ACRES
20 MINUTES TO COMFORT.
Only 20 minutes on the electric line [illegible] peace and comfort. To the land of beautiful views and fresh, pure air, 20 minutes [illegible] all the delights of the open road. 20 minutes to the land of handsome homes, wh[illegible] gas, water, electricity, graded streets, ce[illegible] walks and all modern luxuries contribute [illegible] make a city home amid the most charm[illegible] suburban surroundings.
GO OUT AND SEE THE
CHARACTER OF HOMES
BUILT AT RAMONA ACRES.
Every lot an acre and every acre a cor[illegible]
$1000 UP.
TERMS TO SUIT YOU.
Pay by the month—a little at a time. [illegible] the rent leakage and own your own ho[illegible] Several new houses ready to show now, [illegible] most winning prices and on terms like [illegible] A pleasure to show them.
BUY OF THE OWNER
AND SAVE
Take Covina car at 6th and Main, to R[illegible]mona, and get off at Garfield ave.
W. H. SHAW.

FOR SALE—
OXFORD!
OXFORD!
OXFORD SQUARE!
Highly improved locality in the aristocr[illegible] Wilshire district. A strictly modern re[illegible]dence tract with homes of culture and re[illegible]finement. A close-in residential neighborh[illegible] affording elegant surroundings with all [illegible] comforts and city advantages. Many han[illegible]some homes building now. Wide parked av[illegible]nues, graded according to the most rigid c[illegible] specifications. Wide cement walks, sta[illegible] corner electroliers. Shade and ornamental tr[illegible] and flowers planted. Pico street asphalted [illegible] the business section. A locality that ne[illegible] can go backward but is steadily advan[illegible] in value. Excellent car service.
LARGE LOTS 171 FEET DEEP.
$1000 AND UP.
AND ALWAYS GOING
FARTHER UP.
EASY TERMS IF REQUIRED OR WILL [illegible]SIST YOU TO BUILD IF YOU BUY.
EMIL FIRTH,
313 W. 4th st., between B'dwy and Hi[illegible]
"YOU'RE SAFE AT FIRTH'S."
Home A3166; Main 2543.

[illegible]

Classified Liners.

[H]OTELS—ROOMING-HOUSES
For Sale, Exchange or Wanted.

[FOR] SALE—OR EXCHANGE—200 PLACES. H. C. DECKER, 452½ S. Broadway. F3225. Main 4177.
... for exchange, 50 rooms, for cottage...$5000
... 6 rooms and bath, on S. Figueroa...$250
...tment house, 10-room, for cottage...$3500
...oms, exchange for cottage or lots...$3500
...ms, exchange for ranch...$3500
... corner, 20 rooms, new; $400 cash...$850
... 42 rooms, corner, exchange...$6000
...oms, very central, clears $300...$1500
...oms, corner, transient, only...$350
...tments, 29 rooms, for exchange...$1800
...oms, south Grand ave....$350
... 7 rooms and bath, new...$400
... 40 rooms, exchange for anything...$6000
...tiful home on the hill, 14 rooms...$650
...oms, for larger house with yard...$2500
...oms, sunny corner, fine paying house...$500
...oms, transient, cheap rent...$2500
...ge grove, wanted for hotel...$7500
... HOTEL, MODERN, 28 ROOMS.
...O A COTTAGE, 5 ROOMS AND BATH. ...L EXCHANGE BOTH FOR HOUSE AND PAY CASH DIFFERENCE. SEE THIS ...OOM HOUSE. CHEAP RENT. BEST ...ATION; PRICE $900; ONLY $400 CASH, ...ANCE MONTHLY. SEE H. C. DECKER, ...S. BROADWAY. F3225, MAIN 4177. 17

[FOR] SALE—THE HOTEL MILTON, 538½ S. [BR]OADWAY, 39 ROOMS, NICELY AND [COM]PLETELY FURNISHED. LEASE FOR ... YEARS. APPLY ONLY TO RENTAL [DEP]ARTMENT.
R. A. ROWAN & CO.,
200 H. W. HELLMAN BLDG.,
SOLE AND EXCLUSIVE AGENTS.

[FOR] SALE—HOTEL; NEWLY FURNISHED ...d with first-class bar in connection, with ...od business, located in Searchlight, Nev., best camp in the West; 4 years' lease. ...further information apply to the under...ed at the Hollenbeck Hotel, Los Angeles, ...day, April 17, 1909. H. F. MILLER. 17

[FOR] SALE—THE LEASE AND FURNITURE ... the best equipped apartment house in the ... with long lease and cheap rent. See ... and you will buy as it is a snap. TALBOT & CO., 325 H. W. Hellman Bldg. Broadway 2624. 18

[FOR] SALE—ROOMING-HOUSE, 34 ROOMS, ...ly furnished; right on Fifth st., near ...de Depot, in a corner, full all the time, ...ing all the year round $150 month; good ... owner will sacrifice for $1200, $625 cash, ...nce time. Call at GREENOUGH & LOVE, ... Fifth. 18

[F]OR SALE—
Country Property.

[FOR] SALE—A 320-ACRE RANCH, 10 MILES ...m Delano, Kern county, and 2 miles ... Pond station, Santa Fe R.R.; known ...e De Witt ranch; 160 acres barbed wire ... redwood posts, 80 acres cross wired, ...tight; 7-inch artesian well, 800 feet deep, ...ing 600 gallons a minute all year; reser...; 1 acre, 2½ feet deep; house, barn, hog ... and corrals, large lath chicken-house, ... and shade trees, 80 acres has been in ...s, some on it now; forced to take it; ...sell for same price as unimproved land ...d it, $25 an acre, terms. Commission ...gents. DR. BADCOCK, 917 Union Trust 21

[FOR] SALE—BLYTHE RANCH LANDS. ...ND UP, WITH FREE WATER RIGHTS. The Ranch includes 40,000 acres of rich ...al soil, irrigated and fertilized by the ...rado River. The climate is the best for ...cultural purposes in the Southwest, and ...rapid in all products native to semi-trop...regions, is prolific. Excellent drinking ...r and perfect titles are advantages pos...d by the property. ...ite for literature and excursion dates. INTERSTATE LAND CO. ...2029. F1606. LOS ANGELES, CAL. 17

[FOR] SALE—ACREAGE PROPERTY. ...10, 20 ACRES UP, DEEP RICH LOAMY ...4 MILES FROM THE CITY. JUST ...PLACE FOR A COUNTRY HOME. REMEMBER ...SHARES OF WATER STOCK WITH ...H ACRE. PRICE $350 TO $460. EASY TERMS. F. H. BROOKS COMPANY, ... CURRIER BLDG., 212 W. THIRD ST. ...HONE A2242, SUNSET MAIN 1015.

[FOR] SALE— ...valley land in 40-acre tracts or more, ...per acre; $10 down, $10 per month. This ...tiful valley is located in Lincoln county, ... on the boundary line of California, in ...richest mineral belt in the country. Soil ...and fertile. Water in abundance from 15 ...feet. Climate superb. Altitude 2800 feet. [OPP]ORTUNITY OF YOUR LIFE. [G]OLDEN STATE REALTY COMPANY, Suite 406, Central Bldg.

[FO]R SALE — BY OWNER, 15-ACRE AL...fa ranch, pumping plant, tank-house, water piped to house, lawn, etc.; eu...ptus grove, variety fruits, palms, roses, 3 ... Jersey cows, $500 worth prize chickens, ...horses, implements, everything goes; must ... need money; $18,000, but will take much ... Come see place and talk to me. San ...ro car, via Gardena, to SMITH'S CROSS... 18

[FO]R SALE—OR EXCHANGE — 15-ACRE ...ine, near Pomona, mostly in table grapes, ...spring of water, house, etc. Healthy lo... $3000.

...acre, 30 miles north of Santa Monica, ...per acre; also lot 100x136; 6-room house; ... 28th st., near Budlong, $3000. ...TREOSTI, 102 Court st. A5235. 18

[FO]R SALE— BLYTHE RANCH. ...orado River lands. ...snap, rich fertile land with free water. [PER]SONALLY CONDUCTED PARTY LOW RATES MONDAY APRIL 19. ... immediately. 401 CENTRAL BLDG., 2nd, Main sts. 18

[FO]R SALE— San Joaquin lands at wholesale. ...acres, farming and stock ranch at $12. ...acres, general farming land at $17.50. ...acres, mostly choice, water 10 ft., at $25. ...acres, choice, level, canals, at $40. JOHN W. THOMSON, 522 S. Main. 19

[FO]R SALE—SNAPS IN TULARE COUNTY ...ds. Where orange groves are selling as ...h as four thousand dollars per acre. Un...roved orange lands that will double in ... than a year. Also all kinds of land, stock, ...alfa and fruit. Buy now and make money. ...ress H, box 108, TIMES OFFICE. 19

[FO]R SALE—5 ACRES, GOOD LEVEL GAR...n and fruit land, all fenced, 1-4 mile from ... town, 3-4 mile from electric cars, 4 ...ks from steam line, 12 miles from Los ...geles. $900 will buy it and $400 down, bal...e easy terms. Apply MR. RUETHER, care Greenough & Love, 816 East 5th st. 18

[FO]R SALE—TULARE COUNTY LANDS ...suitable for citrus fruit for sale; 160 acres, ...acres and 1120 acres, at $27.50 per acre. Ad... MILES E. ALLEN, Visalia, Cal. 1

[FO]R SALE—CHINO DISTRICT. ...have decided to subdivide my 160 acre al...fa ranch. Will sell unseeded eighty acres ...h privilege 200-inch flow of water, at $125 ... acre. Terms for quick sale. Address ...ner, Box 400, LOS ANGELES. 18

[FO]R SALE—IN TULARE COUNTY, TWO ...rties, rich, deep soil that will grow any...ing that grows in California. This will be ... banner crop year for Tulare county. MICK & CORBIN, 420 Security Bldg.

[FO]R SALE—WALNUT GROVE, 10 ACRES, ...-year-old trees, house, barn, shrubbery ... other fruit trees, plenty water; ideal ...e. ABRAHAM SINGER, 704 N. Ave. 64. ...one 30165.

[FO]R SALE—BEAUTIFUL SAN GABRIEL Valley, 1 to 5-acre lots, $10 down and $10 per ...nth; free water; 12 miles from city, on ...ectric car line. J. W. PINNEY, room 6, ...pheum Theater Bldg., 227 S. Spring st.

[FO]R SALE—1000-ACRE RANCH, WELL LO...ated, Kern county, improved, plenty water, ...pecially suited to stock raising, $12 acre. ... full description. Address J, box 27, TIMES [OF]FICE. 18

[FO]R SALE—20-ACRE RANCH, PEACHES ...and apricots; house, barn and windmill, at ...ankershim, N.W. of Hollywood. Write, $4500; ...rms. VICTOR H. DAVIS, Lankershim, Cal.

[FO]R SALE—20 ACRES IN LINDSEY DIS...ct, oranges, 6 weeks earlier than River...; $900 cash, balance $25 month. Address ... box 275, TIMES BRANCH OFFICE. 18

[FO]R SALE—OR EXCHANGE—160 ACRES IN ...ariposa Co., small house and barn, 3-acre ...le orchard, abundance oak and pine tim... J. E. RUSSELL, Merced, Cal. 18

[FO]R SALE—RANCH, 7273 ACRES, COMES ... U. S. line, and just east of Tia Juana; ... tillable land. For particulars, ad...s B. J. WATERS, 2389 W. 25th st. 17

[FO]R SALE — CONVENIENT TO LOS AN...geles, 1 mile from station, 160 acres alfalfa ...nd, $10 per acre. L. D. TEMPLE, Upland. 19

[FO]R SALE—MUST SACRIFICE AT ONCE, two big lots in Arlington Heights, value ...; will take $1400 if sold in 3 days. 1744 ...32D ST. 71744.

[FO]R SALE — 10 ACRES NEAR PERRIS, level and fronting county road; bank's valua...on is $1000; will take $900 cash. OWNER, ...16 Stanford. 18

[FO]R SALE—40 ACRES IN ARTESIAN BELT, Antelope Valley, am going to sell and will ...ke $400. OWNER, 2216 Stanford. 18

[FO]R SALE — 50-FOOT LOT, 32D PLACE, near Figueroa st., $900. Address H, box ... TIMES OFFICE. 18

[FO]R SALE—OR EXCHANGE—... ACRES ... town, in artesian belt ...

FOR SALE—
Country Property.

FOR SALE—
WORTH THE TRIP.
Several families just came from the extreme East to purchase and settle down at Monte Vista.
DON'T ASK WHY.
GO AND SEE.
Monte Vista is on two railroads, 80 minutes east of Los Angeles. It is between two of the best and finest cities of Southern California, Pomona, the queen city of the fertile San Gabriel Valley, is only ten minutes west. Ontario, the most picturesque city in the State, is only half a mile east. Both cities are in the center of the most productive orange district in Southern California. Groves selling at $1500 to $2500 an acre surround Monte Vista. The soil is the same. Water is developed and piped. The man that buys now plants himself in the lap of independence forever.
5 acres $1250 up.
PAYABLE $5 AN ACRE DOWN
AND $5 A MONTH AN ACRE.
IF YOU WANT IT
YOU'LL HAVE TO HURRY.
Excursions twice daily and Sunday.
EMIL FIRTH,
319 West 4th st. bet. Broadway & Hill sts.
"You're Safe at Firth's."
Phones: A3105; Main 2543.

FOR SALE—3½ ACRES, SANDY LOAM; fine land, 5-room modern bungalow; porcelain bath, lavatory, wash trays, toilet; cement walks and foundation; plastered, wainscoted, mission finish; brick mantel, French mirror, built-in bookcase; solar heater, pantry, coal shaft, acetylene gas, nice fixtures; extra bedroom and kitchen in rear; lawn, flowers, fruit, berries, nuts, chicken houses, yards, cow barn, feed room; garage, eucalyptus grove; E. and S. fronts; on Los Angeles-Gardena San Pedro electric line, at Weston st., 4½ miles north of San Pedro; crossing of 2 proposed boulevards; a coming center; high ground; view of ocean; can be subdivided; lovely home; a bargain; easy terms, $5500. L. P. GILMORE, R. D. No. 2, box 56, Gardena, Cal. 18

FOR SALE—
FREE INFORMATION.
HOMESEEKERS.
Literature about ranches of every description, any part of Pacific Coast country. We can help you with information where to go, how to get there.
SUNSET MAGAZINE
HOMESEEKERS' INFORMATION BUREAU.
600 South Spring st.
Office Southern Pacific Railway

FOR SALE—40 ACRES, ½ MILE FROM Anaheim, all in walnuts and oranges; walnuts are 3 and 9 years old; 9 acres of the oranges are young trees and 3 acres fine large full-bearing trees. An extra fine large pumping plant on the property, furnishes more than necessary water for irrigating. Has good 6-room plastered house, bath, toilet, hot and cold water, good barn and outbuildings. 2700 feet of cement ditches carry the irrigating water. Price only $22,000, and $8000 will handle. FOR THIS AND OTHER GOOD BUYS SEE
ORANGE COUNTY REALTY CO.,
206 Wilcox Bldg., Second and Spring.
Tel. Main 589, A6592. 17

FOR SALE—20-ACRE TRACT, NEAR FULLERTON, with 20 shares of water stock; 10 acres in young orange trees, 10 acres in 6-year-old walnuts, improved with modern 6-room house, with all conveniences; big barn; one fine span of mules with good harness; all kinds of best implements needed on place; one driving horse and harness, two buggies and one Moline auto. Must be sold by April 30, as party wants to go to Europe. Land will double in value inside of 3 years. Price $24,000. Reasonable terms.
JACOB STERN,
404 Pacific Electric Bldg. 17

FOR SALE—1700 ACRES OR LESS RICH valley land, near ETIWANDA, encircled by 20,000 acres orange groves and vineyards, two railroad stations, electric road now building; prices low. Owner old man and wants to retire.
F. WITTRAM, St. Bernard Hotel, San Bernardino, Cal. 23

FOR SALE—10-ACRE WALNUT GROVE, IN the heart of the walnut growing section in Orange county, trees mostly all 12 years old, and in the very best of condition, good 7-room California house, fireplace, bath, toilet, etc., well, windmill, tank, good barn, chicken corrals, incubators, brooders, horse, 2 cows, chickens and implements go. Price only $6000, and $1500 will handle. FOR THIS AND OTHER GOOD BUYS SEE
ORANGE COUNTY REALTY CO.,
206 Wilcox Bldg., Second and Spring.
Tel. Main 589, A6592. 17

FOR SALE — 160 ACRES, 80 ACRES TILLABLE, BEST APPLE, FRUIT AND POULTRY PROPOSITION IN SOUTHERN CALIFORNIA. Stream, springs, oaks, good road, 32 miles from Los Angeles, $2500, no trade. Address C, box 280, TIMES BRANCH OFFICE. 16

FOR SALE—SNAP; ALL IN WHEAT, 120 acres, every acre good; only $15 per acre; easy payments. Cow and chickens go with it. Party must sell. Only 2 miles from Fomaso, Kern county. See ROBERTSON AGENCY, 123 S. Broadway, Los Angeles. 18

FOR SALE—AT A BARGAIN, 20 ACRES of level land, good for alfalfa, beets or celery, with 7-inch wells, 3-room California house, all fenced, owner must sell at once; price $2300. G. R. PENDLETON, 23d and San Pedro. South 2297. 17

FOR SALE—NEAR RIVERA, 40 ACRES very choice land. Abundance free water. This section is proving the very best in Southern California for Valencia oranges and lemons and is a snap at $400 per acre. "FIDELITY CO.," 422 Central Bldg. F4524. 19

FOR SALE—
VISIT THE
CUDAHY RANCH
SUNDAY.
Call for free tickets, ground floor, P. E. Bldg. 17

FOR SALE—320 ACRES, NEAR CORCORAN, only 2 miles from the railroad and school. This is a snap at $5000. Address J. V. DATE, Angiola, Cal.

SANTA CRUZ, CAL.

FOR SALE—WRITE AT ONCE FOR FREE copy of SANTA CRUZ TIMES, list of real estate snaps.

FOR SALE—HOMES, INVESTMENTS, LOTS, ranches, acres. BROWN & WILSON, Santa Cruz.

COACHELLA VALLEY—
(North Imperial.)

FOR SALE—HAVE A FEW GOOD TRADES for Los Angeles lots or houses. Write for free illustrated booklet or our large list of fine lands in the famous Coachella Valley. We are experienced farmers and can do you good. THERMAL REALTY CO., Thermal, Cal. 202 Exchange Bldg., 321 W. Third st., Los Angeles. Phones A8253, Main 393.

IMPERIAL VALLEY—
IMPERIAL.

FOR SALE—
YUMA AND IMPERIAL VALLEYS.
Are one, the railroad from Calexico to Yuma is completed through Lower California. I have for sale the best of these lands. Call or write.
EVERETT P. TEASDALE, 401 Central Bldg. 17

FOR SALE—
Timber Lands.

EUCALYPTUS. EUCALYPTUS NURSERY Company contracts plants for coming season. Rostrata plants for sale. D. GOCKLEY, 111 S. Figueroa. 18

FOR SALE—
Poultry Ranches.

FOR SALE — POULTRY FARMS OF ANY size you want in Inglewood Poultry Colony, into business where poultry raising is a success, and where men of experience will help you, and where your profits will be sure. Visit Inglewood and see what is being done. Call at ROOM 349, Wilcox Bldg., No. 206 S. Spring st., for information.

FOR SALE — BEAUTIFUL SUBURBAN home, one acre of land, fine garden, all planted berries, grapes, trees, chicken corrals, houses, etc., nice lawn and flowers, furniture included. $1950 cash and exceptional buy. WESTERN LAND COMPANY, 303 Wright & Callender Bldg. 17

FOR SALE—
Suburban Property.

FOR SALE—THE NEW "EL" SERVICE OF THE PACIFIC ELECTRIC will bring the beautiful homes of Huntington Park within ten minutes of the city. Fifteen minutes as it is. We offer full-bearing walnut orchard tracts at Huntington Park, ripe for subdivision, at acreage prices. Where can you equal this to earn an income or turn a profit? Address 514 LAUGHLIN BUILDING. Phone A1958. 17

FOR SALE—HERE IS THE BIGGEST BARGAIN ever offered. My large lot 60x213 ft. Located on Huntington Drive, near Oneonta Station. Southeast front, 7c car fare, on 7 car lines. Must be sold by April 21 or it's off the market. Price $1550 cash. Address C, box 282, TIMES BRANCH OFFICE. 17

FOR SALE—$1500 CASH, IN LAWNDALE Acres, 1 acre, 3-room California house; pantry, closets, toilet, chickens, hen houses, lawn, flowers, strawberries; get off at Chicago ave., walk on Chicago ave., till you get between Avenue 2 and 3. MRS. A. E. GRAHAM. 18

FOR SALE—THREE ACRES OF LAND AT Dolgeville, on S. P. Railroad, with a switch on the property. An excellent factory site and suitable for subdivision. See E. N. WARR, 700 Fay Bldg.

FOR SALE—400 ACRES FOOTHILL LAND, 1-3 tillable; plenty water can be developed; 30 miles from Los Angeles; $10 per acre; worth double. R. D. LIST, 1021 Central Bldg. 22

FOR SALE—UPLAND-ONTARIO; 22 ACRES ...

FOR SALE—
Suburban Property.

FOR SALE—
NO WATER BILLS.
THAT'S WHAT IT MEANS
TO HAVE FREE WATER.
That's what it means to live at Somerset. A garden big enough to supply your table with some to sell, to help make your payments. That's what it means to live at Somerset. The electric car almost at your door and reaching the business section in half an hour. That's what it means to live at Somerset. An acre of ground instead of a narrow, shallow city lot. A view never possible in the crowded city. A climate in winter or summer almost ideal in its perfection of equability. That's what it means to live at Somerset. A value advancing every day and making money for you instead of for the landlord. That's what it means to live at Somerset.
GET IN AND GET IT
WHILE YOU CAN.
WHOLE ACRES.
SELLING FAST.
$350 AND UP.
$10 DOWN. $10 A MONTH.
GO AND SEE IT.
Excursions hourly daily and until 2 Sunday.
EMIL FIRTH,
319 West Fourth st., bet. Broadway and Hill sts.
"You're safe at Firth's."
Phones—A3105. Main 2543.

FOR SALE—RAMONA ACRES.
RAMONA ACRES.
Every acre a corner, with all city improvements; gas, electricity, sidewalks, purest water, healthy elevation and without any exception the choicest suburban property close to Los Angeles. Building restrictions $1500 to $2500. Terms as low as 10 per cent. cash and monthly payments to suit. If you want high-toned acre lot for a residence secure one of these. Prices $1000 and up.
Running time of cars 20 minutes; fare 6¼c by Book. See owners, JANSS INVESTMENT CO., open Sunday 8:30 to 3 o'clock, 320 Pacific Electric Bldg. Free tickets. Home 10345, Broadway 2668. 17

HOLLYWOOD—
For Sale, Exchange or Rent.

Hollywood, the ideal foothill suburb overlooking the city and the sea, 25 minutes from Los Angeles, 5 minute car service, 6 2-3 cent fare, population 4000. Home of the famous flower painter, Paul de Longpre.
See panoramic and hundreds of other Hollywood views, information, free maps, folders, and tickets to those wishing to look at property. C. H. LIPPINCOTT & CO., first floor, Times Branch Bldg., 531 S. Spring st., L. A.

FOR SALE — STRICTLY MODERN 8-ROOM house; beautiful home; grand view mountains and valley; corner lot, 100x175 to alley; paved streets, 12-foot walks, with wide park; easily worth $9000; price $7500; part cash. E. S. BUTTERWORTH, 614 Security. 'Phone F3505.

FOR SALE—IN HOLLYWOOD, NEAR 5C car fare, modern bungalow, 6 rooms, lawn, bearing orange trees, other fruits. You can have this on any terms; that will suit you. Let me show you this. Owner, address J, box 133, TIMES OFFICE. 18

ALHAMBRA.

FOR SALE—
MAKE YOUR HOME ON AN ACRE.
Beautiful location, being high and giving an excellent view of valley and mountains.
Located in the city of Alhambra. Near business section and car line.
It is well restricted and makes fine home places. Some lots have orange trees on.
Acre lots 100x210, $555 and up. Easy terms.
ALHAMBRA REALTY CO., 6th and Main sts., 529 Central Bldg., or 8 E. Main st., Alhambra. F5365. Main 4537.

FOR SALE—NEW 5-ROOM MODERN BUNGALOW, hardwood floors, built-in buffet and bookcases, stone fireplace, complete in every detail. A bargain. Easy terms. 714 N. ELECTRIC AVE., Alhambra.

FOR SALE—BEAUTIFUL 7-ROOM BUNGALOW, in Alhambra, furnished or unfurnished. Apply 105 NORTH 4TH ST., Alhambra. 18

SOUTH PASADENA.

FOR SALE—BEAUTIFUL BUNGALOW, LIVING-ROOM, 21x24; ½ ACRE, CORNER LYNDEN AND DIAMOND, 31 ORANGE TREES, PEACHES, APRICOTS, FLOWERS, IDEAL CALIFORNIA HOME; VERY REASONABLE. SEE OWNER ON PREMISES OR 618 LAUGHLIN BLDG. MIGHT TAKE SOME TRADE. 18

SIERRA MADRE.

FOR SALE—OR EXCHANGE—IN SIERRA Madre; house, 9 rooms, with large porches, modern improvements; view of mountains and valley; shade and fruit trees, flowers, shrubs, etc., $4500; incumbrance $1800, 7 per cent., can run.
A. N. ADAMS, Sierra Madre, Cal., opposite P. E. Station. 18

FOR SALE—OR EXCHANGE—9 ROOM 2-story house, half acre lot, close to car, business and school; shade, fruit, lawn, garden, chicken corral; want automobile, cash and terms. Address P.O. box 836, MONROVIA. 17

FOR SALE—TWO ACRE TRACTS, FINELY located near electric car line, fine bearing orange and lemon trees or without trees. Call on N. H. HOSMER, Sierra Madre, Cal.

PASADENA.

FOR SALE—$3500; LARGE 8-ROOM MODERN house, in good repair; bath, extra toilet and lavatory; lot 65x150; near 7c car fare to Los Angeles. TORREY EVERETT, owner, 405 Dodworth Bldg., Pasadena. 17

FOR SALE—HAVE A $1600 EQUITY IN A new 6-room house in Pasadena, will take $1200; lot is 50x190 ft. OWNER, 2216 Stanford. 18

COVINA.

FOR SALE—WE HAVE SEVERAL GOOD buys in orange and lemon groves in the Covina, Azusa, Glendora, Charter Oak and San Dimas districts. If you are wanting a grove as an investment or home, see us before you buy.
COVINA REALTY COMPANY,
Phone 120. Covina, Cal.

POMONA.

FOR EXCHANGE — TWO GOOD MODERN 4 and 6-room houses and lots, valued $4200, all clear, in Pomona, for good modern residence in Los Angeles, worth about $5000. What have you to trade for this, or any other? W. M. & C. K. SHORT, Pomona, Cal. 20

CASA VERDUGO.

FOR SALE — 7-ROOM MODERN HOUSE, hardwood floors, solar heater, connected with range, on lot 166x260; barn, chicken corrals, fruit trees, fine garden, flowers, lawn, 1 block from car line, fine view, good location, terms; commission to agents. Address FRANK STADLER, Casa Verdugo, Cal. 22

FOR SALE—
Lemon and Orange Groves.

FOR SALE—
$1600
COULD BUY NO BETTER LAND.
$250 BUYS THIS.
SEARCH IN VAIN FOR BETTER LAND THAN THAT AT MONTE VISTA. DEEP RICH ORANGE LAND THAT GROWS EVERYTHING. TWO RAILROADS. THREE PACKING HOUSES. SCHOOLS RIGHT THERE. COLLEGES, STORES, CHURCHES, LIBRARIES, CLUBS AND ELECTRIC LINE AT ONTARIO, ONLY HALF A MILE AWAY. BEST INTERIOR CITY IN SOUTHERN CALIFORNIA, POMONA, ONLY TEN MINUTES DISTANT. LOS ANGELES IN 80 MINUTES BY THE WATCH. 5 ACRES $1250. $5 PER ACRE DOWN, $5 A MONTH. EXCURSIONS TWICE A DAY AND SUNDAY.
EMIL FIRTH,
319 West 4th st., bet. Broadway and Hill sts.
"You're safe at Firth's."
Phones A3105, Main 2543.

FOR SALE—BY J. A. FITCH, POMONA, Cal., a 10-acre navel and Valencia orange grove near Ontario; trees mostly 14 years old; navel crop sold; Valencia crop some 700 boxes to buyer if purchased soon; grove well fertilized and in good bearing condition; $7000 down, balance teams. See at once, J. A. FITCH, 371 W. Second st., Pomona, Cal. Both 'phone.

FOR SALE—$30,000; ONE OF THE FINEST orange groves in California; large trees, in full bearing, very rich soil, water right, heavily fertilized and in the highest state of cultivation; the coming crop estimated to be worth $8500; house and barn; the surroundings are of the highest class, and the property is very desirable for a home and an income. ROOM 311, 207 S. Broadway.

FOR SALE—10¼ ACRES YOUNG ORANGE ranch, 5 acres, 6 years old; 3 acres 3 years; 2¼ acres rhubarb and other vegetables; 2 horses, 1 house, 1 barn with farming implements for sale; frostless Montebello tract; buyers can get profit from the very day; very easy terms. Call on ROOM 14, 134 Rose st., L. A. N. Murayama. 21

FOR SALE—
ORANGE AND LEMON LANDS.
If you wish an orange grove, come out and consult with orange growers, who have had 16 years' experience in the orange industry. We will give you a square deal.
Home 'Phone 54. HAZZARD & WELCH,
30 Covina, Cal.

FOR SALE—$15,000; 10 ACRES FULL-BEARING oranges, except 175 young Valencias, mostly navels, few St. Michaels; income $3000; good house, new barn; place piped; excellent location; fine neighborhood; half cash; a real bargain. Investigate. To buyers only. BOX 546, Monrovia, Cal. 18

FOR SALE—
THE TWO BEST BUYS.
5 acres, 11 years old; house, barn, $6750; 10 acres, 4-room house, barn, $9000. See us for good buys in orange groves.
18 ONTARIO REALTY CO.,
Ontario, Cal.

FOR SALE—20 ACRES; A-1 WASHINGTON navel grove, 20 shares San Antonio water stock; income 10,000 boxes annually; splendid modern residence; new, costing more than $6000. Team and all the implements, $35,000; $15,000 cash, balance easy terms. For sale by W. J. BODENHAMER, Upland, Cal. 17

FOR SALE—ORANGE GROVES; SEVERAL fine propositions. FRANK C. SMITH & SON, 305 Trust Bldg. A4874. 17

FOR SALE—
Lemon and Orange Groves.

FOR SALE—
ORANGE GROVE BARGAINS
IN THE FROSTLESS BELT,
AT CLAREMONT,
UPLAND
AND SAN DIMAS.

Having had 15 years' experience growing oranges and lemons, I am in a position to give valuable information to the investor.

We call special attention to the following bargains:

13 ACRES—$24,500; $6000 crop included; 10 acres navels, 3 acres lemons, balance seedlings. Free canyon water in abundance. Grove has just been fertilized. Location is good; near Claremont; orchard listed for the first time and will not be on the market but a few days. This is an unusual offer.

22 ACRES—$30,000; 1650 lemon trees, 100 Valencias, balance navels; all the crop except navels, included. Lemons are unusually prolific bearers. Splendid soil and good water right. One of the best groves in San Dimas. Small cottage and barn. This grove is a snap.

12 ACRES—$13,500; all navels; good 7-room house and barn; excellent location. Splendid soil and good water right. This is a bargain.

10 ACRES—$15,000; all navels; beautiful 6-room home. This grove is perfect and an income producer. As a home place this has no superior.

15 ACRES—$26,000; all navels; a fine home place. Splendid 7-room home and barn. $4000 crop included. Free canyon water, double right. An exceptional grove. Located at Claremont on main boulevard, within 10 minutes' walk of Pomona College.

10 ACRES—$12,000; 1 acre Valencias, balance navels, $4500 worth of surplus water with this grove. A good full-bearing orchard, near Claremont; ranch house. A snap.

Several groves of all sizes, and at reasonable prices, at Claremont, Upland and San Dimas.

Our autos are at your service.

BOTH 'PHONES. FRANK WHEELER, Claremont, Cal.

FOR SALE—
20-acre navel orange grove, highly improved, 4½ miles from Upland, team and tools, included; past three years has paid over $11,400; this year's crop be about $5000, but is not included in price, the house, grounds are like a beautiful park. See it and you will be pleased. Positively no exchange. $22,000. G. S. STONE, Real Estate, Monrovia, Cal. 18

FOR SALE—
Beach Property.

FOR SALE—HOME ON OCEAN FRONT; price $5500; $2900 cash will handle this; a snap. GUNDRY & RAMSAM, 145 W. Ocean ave., Long Beach. Box 985. 20

OCEAN PARK.

FOR SALE—OR EXCHANGE—$175 EQUITY in $450 lot at Ocean Park; will exchange for furniture or what have you? Address J, box 138, TIMES OFFICE. 18

FOR EXCHANGE—
Real Estate.

FOR EXCHANGE — GOOD TEN-ACRE ranch; good house; barn; well, pumping plant, etc. $3000 improvements; land value $200 an acre. Mortgage $1250. Prefer west, southwest or Highland Park. Good lots and cash or house and lot not over $2500. 10723 or BROADWAY 5023. 18

FOR EXCHANGE — FOR ORANGE AND lemon, three modern bungalows, four monthly contracts, 25 lots and 5 acres, all in Los Angeles, value $55,000, with incumbrance in payments, about $8000. J. B. SEXTON, 304 Frost Bldg. 17

FOR EXCHANGE — OR SALE — SALOON with an independent license and lease; very cheap rent and good location in heart of city; either for orange grove or city real estate. Address H, box 11, TIMES OFFICE. 20

FOR EXCHANGE—FIRST-CLASS 5 PER CENT. TRUST MORTGAGE BONDS (best security) for close-in clear lots, suitable for building. Owner, 812 HELLMAN BLDG., 4th & Spring.

FOR EXCHANGE—
Beautiful 8-room house on two big lots, in Orange Grove tract at Arcadia, value $5000, for Los Angeles house and lot.
THE M'CARTHY COMPANY,
201 N. Broadway.

FOR EXCHANGE — IN WILLOWBROOK Tract, ½ acre ranch, 4-room plastered house; everything in good condition, $1500 clear, for Los Angeles or Hollywood; will assume. Do it now. Phone A6371. WESTERN LAND CO., 313 Citizens' National Bank Bldg. 17

FOR EXCHANGE—I LEAVE FOR HONOLULU May 4 and will trade $2200 equity in modern 7-room bungalow for clear lot, worth $1250. If you mean business, see my agent, FRED B. SANDERS, 208 Citizens' National Bank Bldg. A2853. 17

FOR EXCHANGE—
BAILEY TRADES. BAILEY TRADES.
F8548. A. H. BAILEY, Broadway 4885.
210 Mercantile Place.
BAILEY TRADES. BAILEY TRADES.

FOR EXCHANGE—OR SALE—RELINQUISHMENTS for good lots. This is fine land and the best of soil. Not far from L. A.; 160 acres, $500; 137 acres, $300; 160 acres, $150. OSBURN LAND CO., 405 Chamber of Commerce.

FOR EXCHANGE—
I make a specialty of exchanging real estate, particularly California for eastern.
Member L. A. C. W. CONWAY,
Realty Board. 304-5 Bradbury Bldg.

FOR EXCHANGE—3 CHOICE HUNTINGTON Beach lots; a corner, 1 block from ocean front, for city rooming or apartment house; deal with principals. Address C, box 203, TIMES BRANCH OFFICE. 22

FOR EXCHANGE—SIX HOUSES IN NORTH part of city, value about $20,000; incumbrances about $10,000. Owner wants clear lots or ranch for equity. See I. H. PRESTON, 318 Laughlin Bldg.

FOR EXCHANGE—OR SALE—40 ACRES, San Fernando land, ½ mile from station; no buildings, 700 peach and apricot trees, in full bearing. Want Los Angeles residence. ATLAS REALTY CO., 424 Bryson Block. 18

FOR EXCHANGE—WANT LOS ANGELES property in exchange for 320 acres alfalfa land near Delano, including 5-room house and 8 lots, in Delano, clear. M. G. DAWES, 627 Chamber of Commerce. 17

FOR EXCHANGE—MY 8-ROOM MODERN home on the heights, West Washington and Wilton Place, for a bungalow. What have you? Address J, box 100, TIMES OFFICE. 17

FOR EXCHANGE—$5500, MORTGAGE $2450 6 per cent., four years, fine nine room residence on South Main Street Boulevard; want cottage; would consider Long Beach or Venice. Owner, 1126 E. 22ND ST. 18

FOR EXCHANGE — HOUSE, $3000; TWO houses, $7000; all clear; want acreage near city; $1100 rooming-house, 24 rooms; want lot. A8204. PEATE & DOHERTY, room 614, Exchange Bldg. 17

FOR EXCHANGE — 12 FINE RESIDENCE lots, 50x130, in the city of San Bernardino, which we offer for $2400. GOLDEN STATE REALTY CO., suite 406 Central Bldg.

FOR EXCHANGE — BEAUTIFUL MOUNTAIN home of 20 acres at Glendora, $10,000; want Ocean Park or Venice residence. COMSTOCK, 254 S. Broadway.

FOR EXCHANGE—$8000, MORTGAGE $2003, seven years, 6 per cent.; good improved quarter section in Central Minnesota; want home here. Owner, 1126 E. 22ND ST. 18

FOR EXCHANGE—WE HAVE 200 COTTAGE equities to exchange for lots. Do you want a bungalow home? SLACK & CO., 418-20 Grant Bldg. A6077, Main 7076. 21

FOR EXCHANGE—$1500 EQUITY IN SEVEN San Diego and Half Moon Bay lots for rooming-house; will assume equal amount. ATLAS REALTY CO., 424 Bryson. 18

FOR EXCHANGE—I HAVE JUST WHAT you want in exchange for your property. See my list, both city and country properties. MOON, 424 Citizens National Bank Bldg.

FOR EXCHANGE—WE CAN EXCHANGE your property, no matter where located. SLACK & CO., 418-420 GRANT BLDG. A6077, Main 7076.

FOR EXCHANGE—4-ROOM MODERN NEW bungalow, southwest; will accept clear lot as first payment. Address H, box 109, TIMES OFFICE. 18

FOR EXCHANGE—EAGLE ROCK, ABOUT 7 acres, choice location; improved; want dairy ranch. G. C. R. R. No. 1, box 137, L. A.

FOR EXCHANGE—5-ROOM HOUSE, CLOSE in, clear; worth $3500; want ranch. Address G, box 88, TIMES OFFICE. 19

FOR EXCHANGE—BEN WHITE WILL EXCHANGE your property. 324 BRYSON BLDG., Second and Spring. Member L.A.R.B.

FOR EXCHANGE—
Real Estate.

FOR EXCHANGE — FOR RANCH, TWO new, modern bungalows, 6 rooms, baths, each, electricity, gas, cement sidewalk, beautiful lawn, flowers, trees, shrubbery, everything first-class, ½ block of 2 car lines; the owner wants a ranch; what have you to offer?
3 acres foothill land for cottage...$500
Alhambra cottage for Tulare Co....$3000
Pasadena residence for ranch...$6000
Pasadena house for business property...$4000
Redlands residence for Boyle Heights...$3000
Whittier cottage for city...$2000
7 lots, clear, for cottage...$1500

LOT 50x150, GOOD BUILDING, STOCK OF GROCERIES, FINE BUSINESS, FOR RANCH, PRICE $7000.

50-room hotel, corner, for exchange...$5000
Apartment house, 45 rooms, for cottage...$3500
TO BUY, SELL OR EXCHANGE ANYTHING SEE H. C. DECKER, 452½ S. Broadway, Main 4177. F3225. 17

FOR EXCHANGE—
$7000—9-room residence and 2 lots, a corner on Sunset Blvd., 15 minutes out; want good alfalfa ranch to $15,000; prefer Burbank way; will pay cash difference.
$6000—30 acres best land near Garden Grove, small house and barn, 2 wells, suitable for alfalfa, walnut or oranges. Want residence to $5000.
$30,000—Apartment house on large corner, for ranch.
$20,000—80 acres best alfalfa land with water, on electric; want city.
J. J. PHELPS, 235 H. W. Hellman Bldg. 17

FOR EXCHANGE—
I HAVE AN ENTIRE BLOCK OF EIGHT FINE LOTS IN CITY OF REDONDO; CASH VALUE $4000. I WILL ALSO PAY $4000 CASH AND ASSUME MORTGAGE ON PIECE OF BUSINESS PROPERTY IN LOS ANGELES.
SEE J. W. WILKINSON,
18 HOTEL HERSHEY ARMS, CITY.

FOR EXCHANGE—HAVE EQUITIES IN several good houses which I want to exchange for clear lots. Also block of well secured stock for lot or first payment on bungalow.
Phones Home 10701. J. B. WALKER,
Sunset Main 1004. 2004 Security Bldg. 18

FOR EXCHANGE—
$12,500—Fine large double faced lot, close in, improved with two houses, rented $40 per month. Want close in ranch. Must be good sandy loam with no alkali. Answer at once if you want to make an exchange. CLARENCE A. KIDDER, 721 Central Bldg. 19

FOR EXCHANGE — WANTED REAL ESTATE, any part of the world. Guarantee quick sales or exchange with cash. We have plenty money on hand to buy bargains, no misrepresentation. Try us and see. THE EASTERN REALTY COMPANY, 311 Currier Bldg., 212 W. 3rd st.

FOR EXCHANGE—CLEAR BRICK BLOCK in good Colorado town, value $4000, for Southern California acreage; no agents. Address box 66, TIMES OFFICE, Pasadena. 18

FOR EXCHANGE — OR TO SELL YOUR property try REALTY EXCHANGE CO., 430 S. Broadway.

REAL ESTATE—
Unclassified.

FOR SALE—10 ROOMS, FILLED, BEST LOCATION in city; barn rented, snap if sold at once. 939 S. HOPE ST. 17

FOR SALE—
Miscellaneous.

FOR SALE—
CONCRETE MACHINERY.
Five varieties of concrete mixers, $75 to $800.
Five varieties of block machines, $50 and up. Have the only one in America adjusted up to 12-inch risers.
Hand and power brick presses.
Concrete pipe tools, all sizes.
Will lease any tools with the privilege of applying rent on purchase price.
Mail postal to
A. F. GEORGE CO.,
811 S. Spring st. Los Angeles, Cal. 17

FOR SALE —TIMES COOK BOOK NO. 3 ready today and until the edition is exhausted, is placed on sale the largest, most elaborate and comprehensive cook book of the series issued by The Times.
The 318 recipes for hot Spanish and Mexican dishes and the hygienic department are big features of the publication. The recipes, brought out by The Times Prize Cooking Contest, are generally from Southern California housewives and noted chefs. Price 25c; by mail 5c additional. Address THE TIMES, Los Angeles.

FOR SALE—SHOWCASES OF EVERY DEscription; on account of over stock will make prices that will justify you in calling upon us for your wants in this line. Catalogue and prices on application.
SO. CAL. HARDWOOD & MFG. CO.,
1200 E. Eighth st.
Uptown office and display rooms,
507 S. Main st.

FOR SALE—
YOUR PIANO OPPORTUNITY.
Why rent when you can get a fine upright at $4 monthly. We have well-known makes, second-hand, all in excellent condition, which you can secure on these terms. Let us show you.
GEO. J. BIRKEL CO.,
345-7 S. Spring st.

FOR SALE—HOUSEKEEPERS: USE CEDAR Sweep for clean rooms and dustless atmosphere; unexcelled for carpets and polished floors; dust before you sweep, not afterward; it absorbs all dust; the genuine; try it, $1.25 and $3 packages. 'PHONES MAIN 1777, A5572. Makes sweeping "worth while." 18

FOR SALE—TIMES BRANCH OFFICE, 531-533 S. Spring st. Advertisements and subscriptions left at the new Spring st. office of The Times will receive as careful attention as at the main office. Competent clerks in attendance.

FOR SALE—3000 SCREEN DOORS, $1 AND up. All kinds and styles. 500 four-lighted windows. Lot bath tubs, boilers, wash bowls, etc. You will buy at our prices. BUILDERS' SUPLY CO., 739 San Fernando st., 3643 Andrews st.

FOR SALE—
DESKS FOR LESS.
DESKS FOR LESS.
Office furniture is our specialty. Don't buy before seeing our stock. L. A. DESK EXCHANGE, 119 S. Broadway.

FOR SALE—TWO TWO-STORY HOUSES, southeast corner 6th and Olive streets; exceptionally well built; hardwood parquetry floors; to be moved after May 1, 1909. W. I. HOLLINGSWORTH & CO., 312-314 Wilcox Bldg. 17

FOR SALE—OR RENT; NEW INVALID wheeled chairs, rent can apply on purchase; also batteries, vibrators and invalid supplies. PROFESSIONAL SUPPLY CO., 415 W. Fifth.

FOR SALE — NEW AND SECOND-HAND billiard and pool tables, bar fixtures of all kinds; easy payments. Send for catalogue. THE BRUNSWICK - BALKE - COLLANDER CO., 331 E. Third st.

FOR SALE—SECOND-HAND SODA FOUNTAINS, all styles, in excellent condition, at your own price. WESTERN WHOLESALE DRUG CO., 237 S. Los Angeles st., Los Angeles, Cal.

FOR SALE—WE MANUFACTURE SODA fountains and fixtures of all kinds. Don't fail to get our prices. WEBER SHOW CASE AND FIXTURE CO., 316-322 South Los Angeles st. 17

FOR SALE—NEW 18-FT. MOTOR BOAT, oak frame, cedar planking, brass and copper fastenings; owner leaving city; will sell cheap; $250. 1554 W. 16TH ST. 'Phone 54069. 18

FOR SALE—GOLDING "OFFICIAL" PRINTING press, price $19; cost $45. Just like new. Prints 6x9 inches. J. R. MACLINTOCK, 200 Jeffries Bldg., 117 Winston st. 17

FOR SALE—LARGE STEEL MONARCH range stove for coal or wood; almost new; a bargain. Phone A3820 or call at 1293 SUNSET BLVD. 18

FOR SALE—GOING TO EUROPE, WILL dispose of 1908 White Steamer, for cash or real estate. A. G. BARTLETT, Hollywood, Cal. 18

FOR SALE—BLACK BATTENBERG LACE dress, 38 silk-lined silk drop, trimmed with chiffon and velvet. A6075. APARTMENT 105½. 17

FOR SALE—$250; GOOD 12-H.P. DISTILlate engine, in A-1 condition. Call or address AUTO MACHINE WORKS, 1219 W. Jefferson. 18

FOR SALE—EMPTY INK BARRELS, SOLID oak; suitable for oil; water tight. Apply MANAGER'S OFFICE, Times.

FOR SALE—VERY CHEAP; 1½ CARAT diamond ring and pearl brooch, with diamond. Room 509 GERMAIN BLDG. 17

FOR SALE—TICKET TO SALT LAKE, cheap. Male or female. Address J, box 19, TIMES OFFICE. 18

FOR SALE—THIRTY BARRELS OLD RYE whisky; 30 cents gallon; taxes, $1.10. 929 CENTRAL BLDG. 17

FOR SALE—PORTABLE CANVAS COTtage, 12x12, two floors, cheap for quick sale. Call 1322 S. GRAND. Phone Main 7065. 18

FOR SALE — BEAUTIFUL BLACK LACE gown, silk and chiffon lined, very reasonable. 'PHONE F4756. 19

FOR SALE—POOL TABLE, IN GOOD CONdition, very cheap, 412 N. LOS ANGELES ST., or Nigger alley. 19

FOR SALE—LOTS OF BATH TUBS AND sinks, enameled; slightly damaged, cheap. 1625 CENTRAL AVE. 19

FOR SALE—COMPLETE NEW OFFICE outfit. Call at 404 EXCHANGE BLDG., 3rd and Hill. 17

FOR SALE—TWO LARGE BARNS, FOUR windmill outfits, 25,000 tank. DEMMITT, 120 North Main. 17

FOR SALE—LARGE FIREPROOF OFFICE safe; half value. ANDERSON, 212 N. Main.

FOR SALE—CHEAP, 2 GOOD SODA FOUNtains. 117 EAST 1ST ST.

FOR SALE—STANDARD MAKE SAFE, AS good as new. 341 S. LOS ANGELES ST.

FOR SALE—
Miscellaneous.

FOR SALE—ALMOST NEW BAUM SMALL safe, cheap. 224 LAUGHLIN BLDG.

FOR SALE. — FIREPROOF SAFE, CHEAP. ANDERSON, 212 N. Main st.

FOR SALE—ONE 16-FT. LAUNCH HULL. Apply 707 EAST 37TH ST. 18

FOR SALE—A NEW $65 NATIONAL CASH register at a big discount. 408 S. HILL. 17

FOR SALE—
Furniture.

FOR SALE — MUST SELL QUICK. BIG SNAP. Money talks. See these goods before you buy.
85c tabourette, solid oak, 30c.
$1.25 child's rocker, hardwood, 90c.
$1.35 Roman seat, mission finish, $1.
$1.95 kitchen table, natural finish, $1.40.
$3 washstand, towel ends, drawer, $2.35.
$4 gasoline stove, $3.
$5.25 chiffonier, quartered oak finish, $4.25.
$8.50 dresser, bevel mirror, $5.50.
$10 wardrobe, large size, $8.
$11.50 couch, cut velour, $8.50.
$12 refrigerator, large food chamber, $8.75.
$15 Princess dresser, large oval mirror, $10.50
$15 pedestal extension table, $11.
$24 three-piece parlor suite, mahogany, $13.50
$25 brass bed, satin finish, $19.50.
J. M. OVERELL, 700 S. Main st.

FOR SALE—ON TIME PAYMENTS, FURniture, stoves, carpets, rugs and household goods. Also roll and flat-top desks. We will furnish your home or office complete. You can get as little as you want or as much as you want. OVERELL'S, 700, 702, 704, 706 and 708 S. Main st., THE BIG STORE.

FOR SALE — FURNITURE, CARPETS, stoves and household goods, cash or on easy payments, if you need one piece or a house full we will save you 1-3, old furniture taken in exchange for new. Largest dealers in the West. COLYEAR'S, 509-11 S. Main st. Phone F3171. Main 1117.

FOR SALE — WE RENT OFFICE DESKS, etc., and give option to apply rent on purchase at lowest price. L. A. DESK EXCHANGE, 119 S. B'dway. Tel. A2055; Main 2706.

FOR SALE—WILL SELL AT PRIVATE sale new furniture in use only a few months in five room house; price reasonable. Inquire between 12:30 and 1:30 p. m. 1708 SOUTH FIGUEROA ST. 17

FOR SALE—ROLL TOP DESK, FLAT TOP desk, table, etc. Real estate atlas, universal polygraph, cheap. 509 DELTA BLDG. Tel. F6426. 17

FOR SALE—1 DOZEN CANE SEAT GOLden oak box dining chairs, as good as new, at a bargain. 613 E. WASHINGTON ST. 18

FOR SALE — LARGE ASSORTMENT OF new and second-hand goods; lowest prices. JAMES COLGAN & CO., 713-15 S. Spring st.

FOR SALE—FURNITURE, LOWEST CASH prices, AUCHMOODY'S, 916-18 S. Spring.

BUSINESS CHANCES—
Miscellaneous.

FOR SALE—BAKERY AND CONFECTIONERY; GOOD CHANCE FOR MAN WHO WANTS TO GO INTO HONEY-COCOANUT MACAROONS BUSINESS; OWNER HAS TO LEAVE CITY. ADDRESS 2706 VERMONT AVE. 'PHONE WEST 3251. 19

SALOON; ½ INTEREST, $6000; CONSIDER some real estate, large stock, finest fixtures and location, 4 years' lease. Money maker for partners. Prohibition lost by 2 to 1. Coming sporting city of the coast. Address 810 9th, San Diego. 19

FOR SALE—I WILL SELL MY HALF INterest in well-established wholesale business clearing $500, for $1700 cash; other partner remaining in the business; this is a rare business opportunity. Address BOX 1285, Goldfield, Nev. 24

COUNTRY HOTEL AND RESTAURANT, ON main automobile road. Business both local and transient; soft drinks, cigars, tobacco, candies and lunch goods. $1000 takes lease, good will, fixtures and stock. Address J, box 3, TIMES OFFICE. 18

FOR SALE—A MONEY MAKER; A FINE popular resort in the San Gabriel Canyon; houses and out buildings all complete, ready for opening day, May 1; patented land. For price and terms call on W. P. BARNES, Azusa, Cal. 19

GROCERY AND MEAT MARKET, DOING A cash business of $170 per day; established 10 years; reasonable rent; no soliciting; fine opening for wide-awake man; price $3000, or will invoice. ATLAS REALTY CO., 424 Bryson. 18

WANTED—LADY PARTNER, ACTIVE OR silent, to invest $2000 or more in wholesale art leather goods; unlimited sale of our goods; need money for raw material; safe and very profitable. Address H, box 163, TIMES OFFICE.

FOR SALE—WE MANUFACTURE SODA fountains and fixtures of all kinds. Don't fail to get our prices.
WEBER SHOW CASE & FIXTURE CO.,
316-322 South Los Angeles st. 17

LUNCHEON COUNTER AND RESTAURANT; right here at big newspapers; elegantly equipped; grand paying, old stand; must be sacrificed, $900; really worth treble. See PHOENIX, 202 Grant Bldg. 19

A LOCAL ENGLISHMAN AND BUSINESS man wants to meet by Sunday noon, a reputable lady or gentleman, with $450. Can do something for you. Address J, box 25, TIMES OFFICE. 17

FOR SALE—SHOWCASES AND WALL cases of every description. New and second-hand.
WEBER SHOW CASE & FIXTURE CO.,
316-322 South Los Angeles st. 17

DINING-ROOM AT THE BEACH, ALL FURnished, in hotel with liquor license, free rent; good chance for man and wife; best proposition offered yet. Call to TUCKER & MARKS, 125 East 2nd st. 17

HAY, GRAIN, COAL BUSINESS, CITY, near San Francisco, $12,000 required; purchase 15 to 20 horses, wagons, stock and good will; doing $12,000 per month; investigate. Address E, box 100, TIMES OFFICE. 17

DO YOU WANT FIRST-CLASS MOVING-picture theater at bargain? Makes money daily; best location on Spring st.; good reason for selling; investigate today. Call MANAGER GLOBE THEATER, 202 E. Fifth. 17

CORNER CIGAR STAND FOR SALE; heart of city, and clearing $125 monthly; fine fixtures; fresh stock; rent $25; long lease; price $325. See OWNER, 702 S. Spring st., room 1. 18

FOR SALE—GOOD BARBER SHOP ON ONE of the best business streets in city, clear title; good lease, will sacrifice on account of sickness. Call at 534 EAST 5TH ST., or Phone Broadway 4030. No agents, owner. 22

FOR SALE — $750 BUYS WELL-STOCKED, good-paying grocery, with best future of any store in California; horse, wagon, two tons of hay. Take Covina car, get off at Garfield ave. M. GRENSTED. 18

OPPORTUNITY FOR ENERGETIC WOMAN in dining-room, in new automobile district; will give large dining-room, kitchen and bedroom for lady's board; chance for other boarders. F2577. 18

$1000 BUYS COUNTRY STORE, WITH NO city competition; center of large fruit growing community. Extensive trade for a hustler. No old stock. Address J, box 2, TIMES OFFICE. 18

FOR SALE—TODAY, SMALL DELICACY, confectionary, fruit, vegetable and grocery store, living-rooms, rent $20; suitable for man and wife. Bargain. See owner, 1356 E. 20TH ST. 18

GOOD CHANCE FOR TAILOR. A WELL-located tailor shop for sale cheap; over 2 years established, with low rent and good for $20 to $30 per week; good reason for selling. 104 N. AVENUE 64. 20

FOR SALE—AT A PRICE WHERE YOU can make money, an eating room in one of the best locations in Long Beach. Address L, TIMES BRANCH OFFICE, Long Beach. 18

$750—FURNITURE AND LEASE OF 28 rooms and restaurant; new house; new furniture and a good business and low rent. MALLORY, room 311, 207 S. Broadway.

RESTAURANT FIXTURES FOR SALE. Come make me an offer; fine chance to get full outfit. Call TUCKER & MARKS, 125 East 2nd st. 17

FOR SALE — LUNCH AND ICE CREAM parlor, doing profitable business; $1200; new fixtures; $1000 cash. Owner sick; must sell. Address J. W., box 185, Calexico, Cal. 20

WANTED—BY OPTICIAN, HALF INTEREST in an established optical business, or would take position. Address J, box 23, TIMES OFFICE. 19

TO LET—OR LEASE — FIRST-CLASS HOTEL; completely furnished; 100 rooms highest class. Apply ROOM 311, 207 S. Broadway. A2043, Main 248.

FOR SALE—FINE ESTABLISHED JOB printing business; strictly business; good reasons for selling; deal with owner. Address H, box 92, TIMES OFFICE.

FOR SALE—OLD-ESTABLISHED PLUMBing business; good jobbing trade; will take invoice, about $2000; part cash and real estate. Address G, box 59, TIMES OFFICE. 18

WANT TO MEET PARTY WHO CAN INvest $1000, and if convenient give their time. The business will repay your money in 90 days. Address J, box 144, TIMES OFFICE. 18

STOCK COMPANIES INCORPORATED. IF you have stocks or bonds for sale, let me try to sell them for you. GEORGE M. KELLOGG, Broker, 547 Ellicott Square, Buffalo. 18

FOR RENT—BLACKSMITH SHOP AND 3-room cottage, on good road line; to all-round man with tools. Apply R. F. D. 49, Burbank. 19

CASH GENERAL MERCHANDISE STORE; stock, horse, wagon, etc.; 4-room house, large, improved lot; share house, wagon, shed. Cash. 423 SEPULVEDA ST., San Pedro. 22

FOR SALE—ELEGANTLY FURNISHED OFfice; superior location; low rent; no lease; must sell. Call 511 I. W. HELLMAN BLDG.

FOR SALE—AT A SACRIFICE, VERY EASY terms, card printery, good money maker. Will teach you the business. 202 E. 5TH ST. 18

FOR SALE—PROFITABLE COFFEE ROUTE cheap if taken at once. Owner going east. Address A.C., TIMES BRANCH OFFICE, Long Beach, Cal. 24

GIVE GOOD SECURITY AND BONUS FOR use of $425 couple months; private party preferred. Your opportunity. Address J, box 13, TIMES OFFICE.

BUSINESS CHANCES—
Miscellaneous.

WANTED—
Party with $3000 to take secretaryship ... business. Just closed deal where compan... do $32,000 per year; will double ... ness by January 1, 1910. Unless ... mean business and have the money ... answer. Give experience, reference, 'phone number. Address H, box ... OFFICE.

TIMES COOK BOOK NO. 3 READY ... and until the edition is exhausted, ... on sale the largest, most elaborate and comprehensive cook book of the series ... The Times.
The 318 recipes for hot Spanish and ... dishes, and the hygienic department ... features of the publication. The ... brought out by The Times Prize Cooking ... test, are generally from Southern Cal... housewives and noted chefs. Price ... mail 5c additional. Address THE TIMES, ... Angeles.

FOR SALE—STOCK OF GENERAL [MER]CHANDISE AND FIXTURES AT ...VILLE, KERN COUNTY, CAL. VALUE ABOUT $2200. SITUATED IN FARMING AND ... RAISING DISTRICT. HEALTHY LOC... ALTITUDE 3200 FEET. POSTOFFICE AND LOCAL AND ... DISTANCE PHONE IN STORE. AD... MADDUX BROS.

FOR SALE—HALF INTEREST IN ... up to date, grandly located and ... tablished general realty brokerage ... and better class general renting ... rentable properties and fire insurance ... ness. Good, energetic man who is ... courteous worker, can buy interest ... firm. Come go investigate if you have ... to invest, where services will bring ... turns. See PHOENIX REALTY CO., ... 204 Grant Bldg.

THE BEST MILLINERY STORE ... mona, Cal.; doing the largest business ... is a snap; cleared over $2000 last year; ... people in Pomona and close-by towns ... business with; reason for selling ... Write for full particulars, 135 E. ... ST., Pomona, Cal. M. E. Wallace, or ... of Butler-Schutze Co., 336½ S. Broadway, Los Angeles, Cal.

FOR SALE—STOCK OF GROCERIES ... fixtures, invoicing $1000; must be sold ... mediately. If you are interested and ... bargain call at 600 EQUITABLE ... BLDG., where inventory can be seen ... make arrangements to see the stock ... is well located and is a rare bargain ... of Trade.

FOR SALE—
10-acre orange grove near Fullerton, ... house, windmill, tank, 8 shares of ... Union Water stock; ¼ in Valencia ... in navels. Family orchard. Income this ... will pay 20 per cent. on $20,000. Price ...
JACOB STERN,
404 Pacific Electric Bldg.

WANTED—A GROWING CORPORATION (composed of young men,) which has ... grown its present quarters and working cap...ital, offers a small block of its treasury ... to a live wire who can demonstrate ... ability to get in and help out. Address ... cantile, C. box 252, TIMES BRANCH OFFICE.

FOR SALE—GOOD THREE-CHAIR ... ber shop; two large porcelain bath..., cigar stand, full stocked. Price ... location, two years' lease, low rent. ... other business cannot attend it. You ... be a barber. You run cigar stand ... cash. See owner, 530 EAST FIFTH ...

FULLY FURNISHED BOARDING-HOUSE with chickens and garden, in most ... ing town in California; rent $15 month, ... dle 15 boarders at $6 per week; must ... count sickness; $150 will handle it; ... investigation. Address BOX 142, ... Cal.

PRIVATE HOSPITAL AT VERY ... price; cash or terms; or will sell ... etc., separately; fine opportunity for ... sian or nurse. Address G, box 54, TIMES OFFICE.

$5000 WANTED. GOOD BUSINESS ... invest $5000 cash with services, ... secured. Guaranteed income; unlimited ... bilities. Business growing rapidly. ... to right man. Nice, clean, legitimate ... osition. Address H, box 174, TIMES OFFICE.

AN ABSOLUTELY RELIABLE ME... tile corporation has a very desirable ... ing for a young man (25-40) who can ... with his services $2500-$5000; fullest ... gation invited. Quick action necessary. ... dress Opportunity, C. box ...

MONEY TO LOAN—
In Sums to Suit.

THE KEY TO SUCCESS IS READY MONEY.

We have it, and will loan it to you at a reasonable rate quickly, and without publicity on your FURNITURE, PIANO, HORSES, WAGONS or other personal property, without removing them from your possession.

Time as long as needed, with the option of paying before due and stopping the interest. Amounts from $10 upward.

Businesslike treatments and reasonable terms assured to all.

See us if you need any money, and we will convince you that our methods are right. 8 a.m. to 6 p.m.

FIDELITY LOAN CO.,
520 MASON BLDG.,
S.E. corner Fourth and Broadway.
Phones F7421, Broadway 5171.

TO LOAN—MONEY—OUR RATES.
For loans on furniture, pianos, storage receipts, salaries, diamonds, etc., are the lowest ever offered. The following payments pay both interest and principal:
On $25 pay us $5c.
On $50 pay us $1.70.
On $100 pay us $3.10.
Other amounts in proportion.
No other charges. Nothing deducted from the loan. Special rebates for advance payments. Suburban loans made.
Information cheerfully given. All business strictly confidential. Private interview rooms.
GERMAN-AMERICAN LOAN CO.,
701-702 Delta Bldg. 426 S. Spring st.
Open 8 a.m. to 6 p.m., Monday and Saturday until 8 p.m.

TO LOAN—
The following amounts ready to be placed without any delay:
$1500 at 7 per cent.
$1800 at 7 per cent.
$2000 at 7 per cent.
$2500 at 7 per cent.
$2700 at 7 per cent.
$3200 at 7 per cent.
$3800 at 7 per cent.
$5000 at 7 per cent.
The above amounts will be loaned on residence property in southwest; also
$3000 at 8 per cent., on business property.
$6000 at 7 per cent., on business property.
Make your applications early.
J. H. PETERS,
428-429 Security Bldg.
17 'Phones F1207 and Broadway 1314.

DIAMONDS, JEWELRY, FURNITURE, PIANOS, LIVE STOCK, ANY GOOD SECURITY. REASONS WHY.
ESTABLISHED NINE YEARS.
DIAMONDS AND JEWELRY ARE SAFE WITH US.
LOWEST RATES OF INTEREST—3 TO 10 PER CENT. LOWER THAN OTHERS.
DIAMONDS AND JEWELRY KEPT IN BANK SAFE DEPOSIT VAULT.
BUSINESS STRICTLY CONFIDENTIAL.
INTEREST MONTHLY, NOT WEEKLY.
DON'T PAY HIGH INTEREST WHEN YOU CAN GET IT FOR LESS.
BANK REFERENCES. KUSEL, 207-208 STIMSON BLDG., THIRD AND SPRING.

$1,000,000 TO LOAN ON REAL ESTATE. 5 to 7 per cent. net interest.
No delays. No red tape. Any sum desired. Large and small city loans a specialty. Ranch loans solicited.
We make straight building loans.

MONEY TO LOAN—
In Sums to Suit.

SALARY LOANS. SALARY LOANS.
NO INDORSERS. NO SECURITY. NO PUBLICITY. REBATES GIVEN.
THE NATIONAL LOAN CO.,
319-20 Bryson Bldg., Second and Spring sts.
Open 8:30 to 6 p.m. Also open Monday, Wednesday and Saturday evenings till 8 p.m.

MONEY TO LOAN—
We have plenty of 7 per cent. money to loan; we also make building loans; if you are in need of money, call on us; cash ready.
BINFORD-COLLINS CO.,
1 424 Douglas Bldg.

TO LOAN—$500,000 ON REAL ESTATE. Quick loans. Any sum desired. No red tape. Lowest rates of interest. Prompt appraisement. We draw all papers. Building loans a specialty. 'Phone A2780. WATSON, 323 L. A. Trust Bldg.

MONEY TO LOAN—AT REASONABLE RATE of interest, on city property; no charges for drawing papers, taking acknowledgment or appraising property; prompt attention given to all applicants. What amount do you want? A. T. JERGINS & CO., Established 1886. Suite 400, Herman W. Hellman Bldg.

TO LOAN—$500,000 ON CHATTELS. WATSON'S QUICK LOANS. Generous loans on furniture, pianos, live stock, diamonds, real estate contracts, personal property; easy terms; confidential. 'Phone A2780. WATSON, 323 L. A. Trust Bldg.

MONEY WANTED—
On Collaterals.

WANTED—MONEY THIS MORNING, SEcurities gilt edge; want $2200, for 3 years, at 8 per cent., on Pico Heights property; want $5000 for 3 years, at 8 per cent., on $15,000 residence; want $6000 for 3 years at 8 per cent. on $20,000 residence; want $6500 for 3 years, at 8 per cent., on $25,000 business property; first mortgage and full commission. Call MARKS, 314 Citizens' Nat'l. Bank Bldg. A5157, Main 5734. 17

WANTED—$3000 AT 8 PER CENT.
To build swell 7-room bungalow costing $3500, on high lot in Wilshire district. Total value $6750.
504 I. W. HELLMAN BLDG., 411 S. Main st. 18

WANTED—
$1100—On 20 acres fine land, with water, in the Lankershim ranch, worth $3500.
$1000 to $1500, 8 per cent., security, an interest in large close-in corner, held by trust company, worth $4000.
LE GRAND BETTS, 235 H. W. Hellman Bldg. A3462. 18

WANTED—LOAN OF $6000 ON CLOSE-IN acreage, with house and improvements, value $17,000. Address J, box 167, TIMES OFFICE. 17

WANTED—$10,000 AS FIRST MORTGAGE, will pay 5 per cent. interest, payable monthly. Want loan for 3 years, or will sell property as it stands at present for $50,000. Full investigation of property solicited. Address J, box 97, TIMES OFFICE. 17

THINGS ON WHEELS—
All Sorts.

AUTOMOBILES.

FOR SALE—

1909 close couple Packard touring car, direct from factory; fully equipped. See A. G. FAULKNER, 1227-9 S. Main st. Pierce Arrow Agency. 20

FOR SALE—35-H.P. 1908 PREMIER, 7-PASsenger touring car, with top and magneto, 4 cylinders, cost $4000. Great bargain at $2500. We will trade for any small car and part cash. 1908 Autocar runabout, with top, snap at $500. BELL & MILLER AUTOMOBILE CO., 1844 S. Main st. Home 'Phone 24019. We buy, sell and exchange motor cars of all makes. Automobiles taken on consignment and sold on 5 per cent. commission. 20

FOR SALE—1908 POPE-HARTFORD, PONY tonneau, in A1 condition; used 2 months; mileage 1400; top, Eismann magneto, Jones speedometer, clock, electric lights, reserve tank, 2 extra tires; entire outfit like new; original cost $3300; will sacrifice for $2700; immediate sale. Owner going East. Inquire 909 S. EL MOLINO AVE., Pasadena. 23

FOR SALE—$600, BUICK, TWO CYLINDER, five passenger car in perfect running order, with top and glass front. This is an opportunity to purchase a splendid touring car at a very low price. Owner leaving city. See SCHRODER, 1738 W. Washington st.

FOR SALE—BRAND NEW '09 RAMBLER, model 44, 4-cylinder, with Magneto, 5-passenger touring car. Everything perfect; operated 30 miles. Cost $2550; $2100 takes it. R. & L. CO., 1044 S. Main st. Phones Main 5339; Home F1045. 22

WANTED—HIGH-GRADE AUTO, PREFER 7-passenger car; will exchange 4-year-old, 6-acre Valencia orange grove, between Covina and Azusa; want difference in cash. Price $5000. G. S. STONE, real estate, Monrovia, Cal. 18

CASH AND TWO FINE CLEAR BUSINESS lots in the city of Imperial to exchange for late model 4-cylinder car; give full particulars. Address J, box 101, TIMES OFFICE. 18

FOR SALE — ONE-CYLINDER CADILLAC, in good order, best buy in city, for $350 cash. Address J, box 141, TIMES OFFICE. 18

FOR SALE — '07 POPE-HARTFORD, A-1 shape, big bargain. MAIN 7278. 17

BUGGIES, PHAETONS, RUNABOUTS.

FOR SALE—PHAETON, CANOPY TOP, basket body, also set single harness. Strictly first-class, in good condition. Phone owner, EAST 2060 or call at MAGNOLIA STABLES, 5817 Pasadena ave. 18

FOR SALE—CHEAP, RUBBER TIRED SURrey, $40; another, $60. These are bargains. Call 718 S. FIGUEROA. 18

WAGONS AND CARTS.

LIVE STOCK FOR SALE—
Poultry, Birds, Dogs, Etc.

FOR SALE—48 WHITE LEGHORN LAYING pullets, Shoemaker strain, best layers on earth, $9 a dozen; 22 weaned chicks, $4. 5820 ECHO ST., Highland Park. 18

FOR SALE—BILLY GOAT, CHEAP, ALSO two nannies, coming fresh in May. 616 E. AVENUE 28. Take Griffin ave. car. 18

FOR SALE — THOROUGHBRED YOUNG Black Minorca laying hens. 1777 W. 35TH ST. West 342. 19

FOR SALE—CHEAP, THOROUGHBRED St. Bernard female, 1½ years old. 1024 NEW HAMPSHIRE ST. 17

LIVE STOCK WANTED—
Of Various Kinds.

WANTED—TO BUY, HORSE, SURREY AND harness; have $165, first mortgage on $400 lot, balance cash. Apply RISING REALTY CO., corner of 41st and Moneta aves. Telephones 29495 or South 3053. 17

WANTED—HORSES TO BREAK BY EXPErienced man; balkies, kickers and saddle horses a specialty. Rates reasonable. JOSEPH V. BURNS, S. 363. 18

LIVE STOCK EXCHANGE—
What Have You?

FOR EXCHANGE—PIPE OR MACHINERY for, or will take good young gentle horse as part payment on vacant lot. PHONE BOYLE 136.

MINING—

PRACTICAL MINER, WHO HAS MADE success of developing prospects, wishes to meet reliable party or parties who would furnish capital for prospecting and developing mining property; references exchanged. Address B. B., 200 COULTER BLDG., L. A. 21

FOR SALE—
One of the biggest gypsum deposits ever put before the public; millions of tons in sight; come down to my office and I will show the actual goods. 142 S. BROADWAY, room 108.

HAVE BONANZA GOLD PROPOSITION and will give big interest for $500 and put up ample real estate security for your money. This is really an extraordinary chance, and you better see about it at once. Address H, box 36, TIMES OFFICE. 17

HAVE A GROUP OF 8 CLAIMS, PART OF which are fractions; adjoining the big "Bonanza" ground, near Vicksburg. A good proposition for a company. Address J. W. NISBIT, Vicksburg, A. T. 20

IRVING & CO., GOLD REFINERS AND ASsayers. Cash for bullion. 128 N. MAIN ST.

ACME ASSAY OFFICE, 121½ S. BDWAY. Gold, 75; gold-silver-copper, $1.25.

WADE & WADE, ASSAYERS, CHEMISTS, 318 E. First st. Established 1887.

ASSAYING—

MORGAN & CO.,
227 S. Main st.
Metallurgists and Mining Engineers.
Assayers, Smelters and Refiners.
Cash for bullion.
Practical tests of ore our specialty.
PHONE MAIN 1817.

H. L. PAYNE, ANALYTICAL CHEMIST, with Baverstock & Staples, assayers and metallurgists. Laboratory, 223 W. FIRST ST.

R. A. PEREZ, ASSAYER, CHEMIST AND metallurgist; highest references. Established 1895. 120 N. MAIN.

KADISH & BOACH, ASSAYERS, CHEMISTS and metallurgists; assaying and chemical work in all its branches. 217 W. NINTH.

IRVING & CO., GOLD REFINERS AND ASsayers; cash for bullion. 128 N. MAIN ST.

I TEACH PRACTICAL ASSAYING, CYAniding, etc. 121½ S. BROADWAY, room 4.

ACME ASSAY OFFICE, 121½ S. BDWAY. Gold, 75, gold-silver-copper, $1.25.

GEO. C. ROBBINS, ASSAYER AND METALlurgical chemist, 1400 Union Trust Bldg.

OIL PROPERTY—

PROVEN LANDS IN KERN RIVER, Midway, Sunset and McKittrick oil fields for sale or lease to the right parties. No agents or real estate brokers. WILBERT MORTGAGE CO., 620 Citizens' National Bank Bldg.

PARTIES TO BUY OR LEASE OIL LAND will do well by calling at room 316, San Fernando Bldg. N. R. DEXTER & CO.

GOVERNMENT LANDS—
And Land Scrip.

WANTED—GIRL HELP LIGHT HOUSEhousework and 2 children; will spend part of the summer at the beach; good home to right party; easy work; $15 month. Call 2422 W. NINTH ST. Home 'phone 52812. 18

WANTED—COMBINATION ILLUSTRATED song singer and piano player; must be first class and have experience in picture theater; good city position. Address C, box 284, TIMES BRANCH OFFICE. 17

WANTED—A MIDDLE-AGED WOMAN AS housekeeper; 2 in family; cooking and no washing; prefer German or Swede. Apply one week. Address J, box 13, TIMES OFFICE. 18

$125 PAYS IT ALL. CALL IN AND LET us show you how to get 160 acres fine close-in agricultural or fruit land. Plenty of water. 623 CHAMBER OF COMMERCE.

WE CAN PLACE YOU ON SOME OF THE finest homestead land in the State for less than $1 per acre. OSBURN LAND CO., 605 Chamber of Commerce.

WE LOCATE OIL LAND. WE KNOW OF

LOST, FOUND, STRAYED—
And Stolen.

STRAYED OR STOLEN, FROM CORNER Market and L. A. st., one bay team, hitched to Commercial Transfer Co. wagon, about 9 o'clock a.m., Thursday. Reward if returned to 154 N. L. A. ST. Telephones Main 2115, Home 91612. 17

LOST—APRIL 15, ON LONG BEACH CAR or between Pacific Electric Depot and Fifth and Spring sts., small open faced gold watch with initials F. E. G. Suitable reward for its return to ROOM 721, Pacific Electric Bldg. 18

LOST—THURSDAY MORNING SMALL TAN purse containing $25 currency; on Custer avenue or Temple street to County Tax Collector's office. Reward. A. B. KERSEY, 1681 Sunset Blvd. 17

LOST—ON STREET THURSDAY EVENING near Angelus Hotel, gold watch by American Watch Company, and gold fob attached. Finder please return to ANGELUS HOTEL. Reward. 17

LOST—MOROCCO PURSE STAMPED WITH owner's name. On Hollywood car, about 6:30 Thursday evening. Five dollars reward if returned with contents intact. PHONE HOME 57328. 18

LOST — STRAYED FROM SOUTH PASAdena, April 10, sorrel mare, weight 900 lbs., roached mane, white strip in face, 3 white feet, left flank branded. Reward. MRS. MEAD, 1417 Lyndon st. 18

LOST—LADY'S GOLD WATCH, IN LEATHer fob case, on Broadway, between Second and Tenth. Return to VERA COLE, Hotel Vidamar, 10th and Broadway, for reward. 17

LOST—AT MAIN POSTOFFICE WEDNESday, large envelope containing stock certificates. Return to 538 DOUGLAS BLDG. and receive reward. Phone Main 5523. 18

STRAYED — A 900-POUND BAY MARE, with white spot on forehead; short mane; long tail. Reward. BELVEDERE REALTY CO., 3516 E. First st. D1550. 18

LOST—BETWEEN 2ND AND SPRING AND 3rd and 4th on Broadway, amethyst brooch with pearl setting around. Finder return 615 WESTLAKE AVE. and be rewarded. 18

LOST—LADY'S GOLD WATCH, BETWEEN 8th and 20th st., or on Grand ave. car. Return to office, 833 S. GRAND AVE. Reward. 18

LOST — TUESDAY, SMALL GUNMETAL watch, on West 7th st. and Boyle Heights car. Return to WESTLAKE PHARMACY. 17

LOST—$10 REWARD, SMALL DIAMOND ear screw. GLOBE BEDDING CO., 533 E. 5th st. 17

LOST—REWARD. BRINDLE BULL TERrier dog, with spiked collar. MRS. H. M. BENNETT, Hotel Hollywood, Hollywood. 17

LOST—SORREL MARE, BALD FACE, HALter, no strap. Address E. HOWARD, 2203 Ocean View. 18

STRAYED—MALE CAT, WHITE, WITH blue eyes. Return same to 228 EAST 54TH STREET and receive $5 reward. 19

LOST—LADY'S GOLD WATCH WITH ENgraving "Elizabeth Mather." Return to ANTLERS HOTEL and receive reward. 19

LOST — SMALL BAY HORSE, WEIGHT about 1000, with white spot in forehead. E. H. GRUBB, Colegrove. 18

LOST — A BUNCH OF KEYS ON SMALL silver chain. Finder please return 312 DOUGLAS BLDG. 18

LOST—3-CORNERED BLUE ENAMELED pin, with M. P. S., 6-21-'07 on it. 2643 MAGNOLIA AVE. Reward. 'Phone 23395. 18

LOST—BRASS HANDLE FROM AUTOMObile door. Reward. L. G. SHOOK, 633 S. Main. 17

FOUND—LADY'S WATCH. OWNER CAN secure by identifying same at office of N. B. BLACKSTONE CO. 17

FOUND—307 W. ADAMS, LEFT ON LAWN, gold cuff button; would like mate. 17

MASSAGE.
And Other Baths.

TRAINED NURSE AND MASSEUSE would like a few more patients wishing massage treatments. Busts developed. Physicians' references. 'Phone Boyle 2006, A7095. Room 15. 22

NAUHEIM MINERAL AND ASCAGE baths, vibration, curative and corrective gymnastics, massage, etc. 703 WEST 10TH. Phone 67214; Main 1821.

MME. A. BUSCH, EXPERIENCED MASseuse, gives magnetic and vibratory treatment, also manicuring. Ladies only. 211 W. FIRST. Room 11-12. 17

SWEDISH MASSAGE, ELECTRIC VIBRAtion and baths. EMMA ERICKSON, 137 S. Broadway, room 3. 'Phone A4563.

MANICURING, ELECTRIC TREATMENTS, rheumatism, nervous troubles. 107 W. 3d.

MRS. M. E. STAMMER, 722 LAKE ST., massage and baths for ladies.

PHYSICIANS—
With Office and Hours.

SPECIALIST—FOR WOMEN ONLY. Cure guaranteed in every case accepted. Examination free. 10 to 4. 632 WEST 6TH, room 107. 24

ARTHUR T. CAMPBELL, OPTICIAN, HAS moved (from 542 S. Broadway,) to 517 S. BROADWAY, room 301. Take elevator.

DR. CROCKER, SPECIALIST FOR WOMEN. Free examination. Results guaranteed. 203 MERCANTILE PLACE. 17

MRS. HAUSLER, MIDWIFE, 25 YEARS experience. 726 E. 21ST ST. 21710.

DR. INEZ DECKER, 702 S. SPRING ST. Obstetrics. Hours 10 to 2. Room 222.

TYPEWRITERS—
Of Various Makes.

TYPEWRITERS, ALL MAKES, ALL prices; the largest assortment to choose from on the coast. Get our prices before buying. All makes for rent $2.50 to $3 per month. LOS ANGELES TYPEWRITER EX., A5913. 138 S. Broadway. Main 2868.

REDUCED RATES ON HOUSEHOLD GOODS to all points east and west. JUDSON FREIGHT FORWARDING CO., 200 Central Bldg., 6th and Main, Los Angeles. Phones—F1492, Main 714.

COLYEAR'S VAN & STORAGE CO., SHIP goods anywhere, east or west, at reduced rates. Get our estimates on packing. Office, 509-11 S. Main st. 'Phones F2171, Main 1117.

EDUCATIONAL—
Schools, Colleges, Private Tuition.

SPANISH AND FRENCH TAUGHT PROPerly by PROF. JUAN F. RODRIGUEZ, 724 Beacon st. Call after 6 p.m. 27

PROMINENT VOCAL TEACHER WILL EXchange instruction for lessons in grammar. Address J, box 20, TIMES OFFICE. 18

"ECLECTIC BUSINESS COLLEGE." Saves time and money. 452½ S. BDWAY. 19

MACHINERY—
And Mechanical Arts.

MACHINERY WANTED—LATHE, ABOUT 16-in drill; emery stand, shaper suitable for garage repair shop. Address 1032 S. OLIVE. 18

HAIRDRESSERS
Chiropodists and Manicures.

15C WORK, EXCELLENT OF COURSE. FLORENTINE HAIRDRESSING COLLEGE, corner Broadway, entrance 227 Mercantile Place. F7287. 17

BOILERS—
And Boiler Works.

L. A. BOILER WORKS, MFRS. OF BOILers and tanks. Special attention to repair work. 119 REDONDO ST. Tel. M. 2257. Ho 1233.

ATTORNEYS—
And Counselors at Law.

THE WYATT LAW AND COLLECTION AGENCY can collect your old accounts. 119 S. BROADWAY. A2732. M 1273. 17

MUSICAL INSTRUCTION—

EDGAR TEMPLE SCHOOL OF OPERA. Voice culture, expression, fancy dancing, acting; amateurs coached; productions staged. 328 BLANCHARD HALL.

AVALON.

AVALON, April 16.—Elaborate was the celebration last night of the third anniversary of the establishment of the local aerie of Eagles. The affair took the form of a smoking concert and supper. Dr. J. J. Peckham, J. La Du, S. Livers, Prof. J. Hawley, Prof. William Tompkins, J. F. Cornell, R. Simberg, J. Bruce-Heys and Prof. C. Fairchild took part in the programme.

SHIPPING.

PORT LOS ANGELES, SAN PEDRO

ARRIVED—FRIDAY, APRIL 16.

Steamer Santa Rosa, Capt. Alexander, from San Francisco, via Santa Barbara and Redondo, with passengers and freight for Pacific Coast Steamship Company.
Steamship Ella, Capt. Bruhn, from Victoria and Puget Sound ports, via San Francisco, with passengers and freight.
Steamer Chehalis, Capt. Kittilsen, from Gray's Harbor, via San Francisco and Santa Barbara.
Steamer Coos Bay, Capt. Nicolson, from San Francisco, via way ports.
Schooner Eric, Capt. Wick, ten days from Gray's Harbor.
Steamer Raymond, Capt. Knudtsen, from South Bend, via Redondo.
Schooner Caroline, Capt. Westerdahl, seven days from Umpqua.
Schooner Bertie Minor, Capt. Dahlquist, eight days from Coos Bay.
Steamer Hanalei, Capt. McFarland, from San Francisco, with freight and passengers.
Schooner Louise, Capt. Anderson, seven days from Umpqua.
Steamer J. B. Stetson, Capt. [illegible], from Gray's Harbor, via San Francisco.

SAILED—FRIDAY, APRIL 16.

Monitor Cheyenne, U.S.S., on three-[illegible] cruise.
German steamship Ella, Capt. Bruhn, for Corrinto, via San Blas and way ports.
Steamer W. H. Murphy, Capt. Cocing, for Eureka.
Steamer Norwood, Capt. Martin, for San Diego.
Steamer Yosemite, Capt. Jahnsen, for Portland, via San Francisco.
Steamer Chehalis, Capt. Kettilsen, for San Diego.
Gasoline schooner Santa Rosa Island, Capt. Jones, for San Miguel Island.
Steamer Coos Bay, Capt. Nicholson, for San Francisco.

IN PORT—FRIDAY, APRIL 16.

Steamer Cabrillo, S. P. wharf.
Schooner Zampa, S. P. L. Co. wharf.
Schooner Resolute, E. K. Wood wharf.
Schooner Endeavor, E. K. Wood wharf.
Schooner Henry Wilson, E. K. Wood wharf.
Schooner Esther Buhne, South. Cal. wharf.
Steamer Santa Rosa, P. C. S. Co. wharf.
Schooner Eric, E. K. Wood wharf.
Schooner Caroline, K. C. L. Co. wharf.
Schooner Bertie Minor, S. P. L. Co. wharf.
Schooner Louise, K. C. L. Co. wharf.
Schooner Sadie, K. C. L. Co. wharf.
Steamer J. B. Stetson, N. L. Co. wharf.
Steamer Raymond, K. C. L. Co. wharf.

TO LEAVE—SATURDAY, APRIL 17.

Steamer Geo. W. Fenwick, Capt. Miller, for Astoria.
Schooner Resolute, Capt. Smith, for Gray's Harbor, to wait orders.

ON WAY TO THIS PORT.

Steamer Raymond, from South Bend.
Steamer Tahoe, from Gray's Harbor, via San Francisco.
Steamer Bee, from Coos Bay.
Bark Hesper, from Bellingham.
Schooner Lizzie Vance, from Gray's Harbor.
Schooner Fred J. Wood, from Bellingham.
Schooner Oliver J. Olsen, from Astoria.
Schooner Oceania Vance from Port Ludlow.

COMING FROM FOREIGN PORTS.

Norwegian steamer Sverre, at Antofagasta, loading.
British ship Celticburn, Capt. Daniels, [illegible] tons, out 137 days from Newcastle.

Movements of "Mosquito Fleet."

The steamer Hermosa makes daily trips to Catalina and return.

ARRIVED—FRIDAY, APRIL 16.

Launches Music, Camiguin and Nora, from Long Beach, with passengers.

SAILED.

Eight sailboats for fishing banks and returned.

Tide Table of San Pedro.

	High.	Low.
Saturday, April 17	[illegible]	[illegible]
Sunday, " 18	[illegible]	[illegible]
Monday, " 19	[illegible]	[illegible]
Tuesday, " 20	[illegible]	[illegible]
Wednesday, " 21	10:[illegible] a.m.	[illegible]
Thursday, " 22	11:[illegible] a.m.	[illegible]
Friday, " 23	12:[illegible] a.m.	[illegible]
Saturday, " 24	1:[illegible] p.m.	[illegible]

Port Items.

WEATHER: Clear at 5 p.m.; wind, [illegible] west, velocity 9 miles.

There were eleven arrivals today and the water front presents busy scenes. An unusually large fleet of schooners was included in the arrivals and much lumber came. The Eric brought 748,000 feet for E. K. Wood & Co., the Raymond 480,000 feet, the Caroline 550,000 feet, the Louise 400,000 feet, and the Sadie 400,000 feet, all for the Kerckhoff-Cuzner Lumber Company. The steamship Ella had a partial cargo of 200,000 feet and the steamer J. B. Stetson had 822,000 feet, principally for the National Lumber Company.

Capt. Wick sailed the schooner Eric into berth at the E. K. Wood wharf this morning without the aid of a pilot. Should he be able to sail out again he will save pilotage fees amounting to $150.

Capt. Olsen of the schooner Ester Buhne said today that only the excessive wharfage fees at this port prevented him taking a large amount of brick and other merchandise on the return trip north. The wharfage on brick at this port amounts to $1.25 per thousand, according to his statement, while the fees at San Francisco amount only to 7 cents. He will sail out light.

SAN FRANCISCO, April 16.—Arrived: Steamer Shasta, from San Pedro; Mandalay, from San Pedro; Governor, from San Diego; Col. G. Armistead, from San Diego; [illegible] Sam Ringgold, from San Diego. Sailed: Steamer Daisy Mitchell, from San Pedro.

Redondo Beach.

ARRIVED—FRIDAY, APRIL 16.

Steamer Maverick, Capt. Danielson, from San Francisco.

from San Diego, via San Pedro, en voyage for San Francisco, via Santa Barbara.
TUESDAY, April 27.—Steamship Governor, from Seattle, via San Francisco, en voyage for San Diego, via San Pedro.
THURSDAY, April 29.—Steamship Governor, from San Diego, via San Pedro, en voyage for Seattle, via San Francisco.

LOADING FOR REDONDO BEACH.

Steamer Pasadena, at Albion.
Steamer Alcatraz, at Albion.

SAILING FOR REDONDO BEACH.

Steamer Santa Barbara, from Gray's Harbor.
Steamer Commerce, from Eureka.
Steamer Vanguard, from Eureka, 4 days out.

Movement of the "Mosquito Fleet."

Sloops Ina, Martha, Redondo, Eagle and Helberta, sailed for the fishing banks and returned with 1000 pounds of fresh fish for Los Angeles and Redondo wholesale dealers.

Notes.

Steamer Maverick, Capt. Danielson, arrived today from San Francisco, and after taking on 17,000 barrels of crude oil for the Associated Oil Company, sailed the same day for San Francisco.

Steamship Santa Rosa, Capt. Alexander, arrived from San Francisco this evening at [illegible] o'clock, an hour late, with 150 passengers and 250 tons of freight for Los Angeles consignees, and sailed at 7:30 o'clock for San Diego.

A Protest from Los Angeles.

The climate of Southern California has made it a mecca for consumptives. There is little doubt that for stages of that disease not far advanced the transfer to that region gives a good hope of prolonged life. That fact makes it a last resort for those whose cases are more desperate, with the result that many go there only to die.

The frequency of sending people in the last stages of tuberculosis to that region in the hope of betterment has caused the Charity Conference Committee of Los Angeles to issue a circular protesting against the sending of such patients, and especially the indigent, on such a hopeless errand. It is stated that a great deal of suffering is undergone by patients without means who reach that locality only to meet a lingering death. Further, it is stated that the number of such cases is so great as to exceed the means of the charitable organizations to properly care for them. Therefore, they urge organized charities and physicians to refrain from sending patients in the advanced stages of tuberculosis.

A former Pittsburgher now residing in that section informs the Dispatch that he has himself seen "much endless suffering from sending indigent sick people" to that place. Certainly such a statement demands full consideration.—[Pittsburgh Dispatch.

COLLAPSES

[S]EES PICTURE, TURNS WHITE.

[S]upposed Murderer Caught After Ten Years.

[M]an Wanted in New York Is Identified Here.

[R]obbing Veteran in Pasadena When Arrested.

After more than ten years of liberty, [B]enjamin Adelson, alias "Sheeny Ben[ny]," alias Joe Hill, will be returned to [Ne]w York and will face a charge of [m]urder in the first degree.

Adelson was arrested under the name [of] Joseph Hill at Pasadena, Thursday, [by] T. Brady, a G.A.R. veteran, charg[in]g him with attempting to take a [di]amond from his shirt bosom.

Brady was a little too quick for ["S]heeny." When the soft tug at his [sh]irt warned him that he was about [to] be robbed, he seized the man and [he]ld him until officers arrived.

The prisoner was kept in the Pasa[de]na jail over night, and yesterday [m]orning was brought to the Los An[ge]les identification bureau, where he [w]as measured by A. E. Adams, the [ch]ief of the department. A search was [m]ade through the Bertillion cabinet [an]d a picture of "Sheeny Benny" [fo]und.

"Have you ever been 'mugged' be[fo]re?" asked Adams.

Hill said he had not and stated that [he] had never done anything wrong in [hi]s life.

"All right, "Sheeny Benny," but you [wi]ll have to prove it," said Adams.

At the sound of the name he had [use]d in days gone, the prisoner looked [as] if some one had struck him. He [tur]ned very white, the perspiration [st]ood out on his forehead and his face [wr]inkled into a curious expression. For [a] moment he seemed about to cry.

Adams then showed him the photo[gr]aph and "Sheeny" looked at the [wo]rd "murder" printed beneath the [pi]cture and dropped back into a [ch]air. He refused to talk about the [ca]se. Later he was taken back to [Pa]sadena and locked up.

The New York authorities were noti[fie]d, and wired to hold Adelson until [fu]rther notice. They stated that, as [th]e case was such an old one, it would [be] necessary to look up the records be[fo]re making arrangements for extradi[tio]n.

Adelson is the second man recently [id]entified by the Los Angeles depart[me]nt in connection with murder [ch]arges in New York. Some months [ag]o Charles Reagan, known through[ou]t the East as "Kid" Reagan, was [ar]rested at the Arcade depot for pick[in]g pockets. He was measured and [id]entified as wanted in New York for [a] murder committed five years ago. [Th]e officers of half the big cities of the [co]untry were looking for him, but [ne]ver had been able to capture him. [A] lieutenant of detectives was sent for [hi]m from New York.

While here, the lieutenant remarked: ['Y]ou boys seem to be good at this [ide]ntification game and maybe you [wi]ll be turning up 'Sheeny Benny' be[for]e long."

The officers inquired and were told [tha]t "Sheeny Benny" was wanted for [a T]enderloin murder in New York. The [Ea]sterner promised to send photo[gr]aphs and a description, and these ar[riv]ed a short time later. It was with [th]ese that Adelson was identified.

INCENDIARIES ACTIVE.

[Bl]aze in Home and Another in Store Discovered Before Much Headway Was Gained.

Two fires, believed by the police to [ha]ve been of incendiary origin, were [ex]tinguished with little loss yesterday [by] prompt responses from the depart[me]nt. About 4:30 o'clock in the aft[er]noon flames were discovered in the [re]sidence of M. B. Winhurst at No. 223 [W]elcome street. Mrs. Winhurst had [be]en away from home only a few min[ut]es. She had left no fire in the house, [an]d had secured all the entrances. Pa[tro]lman Windsor discovered the rear [do]or open, and a blaze among some [go]ods in a storeroom. The loss was [ab]out $25. No person was seen to en[te]r or leave the house during the ab[se]nce of Mrs. Winhurst.

Coal oil was used to kindle a fire in [th]e grocery store of L. Herrick at No. [..]9 North Belmont street, at 7 o'clock [la]st night. Herrick left about 6:30 [o']clock, and went to his home, a block [a]way. Looking toward the store half [an] hour later, he saw smoke issuing [fr]om the rear of it. After the flames [we]re extinguished there was a very no[tic]eable kerosene odor in the rear room, [wh]ere the flames originated. The loss [w]as about $75. Herrick stated that he [h]as no known enemies, and has no idea [as] to the identity of the firebugs.

PIGEON WAR ON.

[C]ounty Game Warden Resumes the Slaughter of Birds That Nest in Courthouse Gables.

The slaughter of pigeons that in[fe]st the eaves and gables of the Court[ho]use was resumed yesterday by W. [..] Morgan, County Game Warden, [w]ho in the last three years has killed [..]00 of the birds on the building. [F]eathers will fly for the next few [w]eeks, as the nesting season has just [o]pened and pigeons are flocking by [d]ozens to the snug havens high up on [th]e red stone structure.

Needless to say, the negro janitors [a]re pleased at the prospect, for they [r]etrieve the game and take it home [w]ith them.

Several years ago the pigeons be[ca]me such a pest about the Court[ho]use that the Supervisors requested [M]organ to clear them out. The litter [ca]used by the birds and their young [c]logged the eaves, causing breaks in [r]ainy weather, and damage was [ca]used in many other ways.

The game warden uses a small [s]hotgun in the work, shooting from [w]indows or from points of vantage [o]n the roof. No pigeon can alight [w]ithout attracting the attention of [th]e janitors, who promptly call the [o]fficial exterminator into action. No [o]ne else is permitted to shoot at the [b]irds. The small size of the shot [u]sed is a menace to none but the [p]igeons.

BLACKSMITH MISSING.

Police were yesterday asked to lo[c]ate Thomas Hunyet, a blacksmith, with a shop at No. 605 East First [s]treet, who disappeared on March 30. [O]n that day about 5:30 o'clock in the [a]fternoon Hunyet left his shop to go [t]o his lodgings at No. 704½ East [T]hird street. Since that time he has [n]ot been seen.

FRANK G. CARPENTER'S letter in The [T]imes Magazine the coming Sunday will re[l]ate to labor conditions in Japan.

GOOD fiction in abundance will be found in [Th]e Times Magazine the coming Sunday.

Benjamin Adelson,

arrested in Pasadena for attempted thievery, and wanted in New York for murder.

RELIGIOUS.

BLIND FOLKS' SILVER JUBILEE.

MINISTERIAL UNION PLANS BIG CELEBRATION.

Popular Gospel Singers Will Be Guests of All Denominations in City—New Student Secretary Makes Headquarters at Y.M.C.A. William Murphy Will Address Men.

The twenty-fifth anniversary of the marriage of Mr. and Mrs. William V. Baker, the blind gospel singers, will occur on Monday, May 10, and the Ministerial Union of the city has taken steps to celebrate the event.

Mr. and Mrs. Baker came here from the East some years ago, and have given their services free to all comers, regardless of denomination, being content with whatever offering might come their way. In recognition of this devoted service, the following influential committee has been appointed to take the celebration of their silver anniversary in hand: Rev. E. P. Ryland, Rev. Robert J. Burdette, Rev. William Horace Day, Rev. Hugh K. Walker, Rev. A. C. Smither and Rev. Charles Edward Locke.

This committee has issued a letter, a copy of which has been sent to every minister in the city, fixing the celebration for Monday evening, May 10, at the First Methodist Church. W. C. Patterson has been appointed treasurer of a fund to be created for the benefit of Mr. and Mrs. Baker, and it is hoped that on the night of the anniversary celebration it will be something substantial, as they are rapidly aging, and their income is not sufficient for their wants.

Mr. and Mrs. Baker have been familiar figures about all the great religious gatherings that have been held here during their residence, and their singing has never failed to create a sensation, while no church, no matter how small, has ever asked their services in vain.

NEW STUDENT SECRETARY.

TWO MEETINGS AT Y.M.C.A.

The speaker at the men's meeting in the Young Men's Christian Association auditorium tomorrow afternoon will be William Murphy, the gospel temperance advocate, who will take for his subject "A Round With the Devil." A Salter of London, who but recently arrived in this city, will sing as a tenor solo "If You With All Your Hearts," from the oratorio "Elijah," and M. Lefebre will play a saxophone solo.

The speaker at the younger men's meeting in the Triangle Department at the same hour will be Gale Seaman, one of the international student secretaries. Mr. Seaman has just been appointed to the western field, and will make his headquarters in Los Angeles. A large attendance of students from the High Schools and colleges is anticipated at this meeting.

Both meetings will be preceded by a social hour in the lobby at 2:30, where those who will attend will be entertained with music.

RELIGIOUS BRIEFS.

WILL PREACH AT STANFORD.

Dr. Hugh K. Walker, pastor of Immanuel Presbyterian Church, left last night for San Francisco, and will preach to the students of Stanford University tomorrow.

Dr. Robert J. Burdette of Temple Baptist Church having gone East on a vacation, his pulpit in the Auditorium will be filled tomorrow morning by Dr. William Horace Day of the First Congregational Church, and in the evening by Rev. John M. Moore, national secretary of the Baptist forward movement for missionary education. Mr. Moore's topic will be, "A Notable Investment in Real Estate."

The Baptist Monday Club will meet at the Federation Club for lunch on Monday at noon, when an address will be delivered by Rev. George A. Martells of Massachusetts. All Baptists who lunch downtown are invited to attend.

A new Sunday-school will be dedicated at Hawthorne at 2 o'clock Sunday afternoon. An address will be delivered by Rev. R. J. Coyne, and there will be singing by the children under the direction of Mrs. George W. Bailey. Take Inglewood car to Rancho Station.

The semi-annual convention of the Church of Jesus Christ of Latter Day Saints will meet at No. 425 West Tenth street, on Sunday morning at 10 o'clock.

"Glimpses of the Capitola Conference" will be the topic at the vesper service of the Young Women's Christian Association at 4 o'clock Sunday afternoon. Miss Mary Cunningham will be the principal speaker.

Dr. Warren F. Day will preach in the First Congregational Church on Sunday morning, and the Baraca and Philathea classes will have charge of the evening service.

William Murphy will conduct the usual gospel temperance meeting in Blanchard Hall on Sunday evening. The Angelus Male Quartette and Miss Mattie Scherer will sing.

"Compel Them to Come In" will be Dr. Locke's morning sermon at the First Methodist Church tomorrow, as a forerunner to the revival meetings that will open in the evening under the leadership of Evangelist Hugh E. Smith.

Rev. Dr. T. P. Haley of Kansas City will preach in the First Christian Church, Eleventh and Hope streets, on Sunday morning. Dr. Haley is one of the leading ministers of the denomination, and an excellent preacher.

On Monday evening the congregation of All Saints Church, Highland Park, will tender a reception in Masonic Hall, to their rector, Rev. William E. Maison, and his family.

WHAT IT WANTS.

CONSOLIDATION VIEWS STATED.

NEW SAN PEDRO TRADE BOARD PASSES RESOLUTION.

Tells Los Angeles What It Ought to Do in the Way of Preliminary Steps—New Harbor Commission With Enlarged Powers Is Principal Suggestion—Officers Elected.

San Pedro's new Board of Trade, which was formally organized last night, wants a number of preliminary steps taken before advantage is taken of the act passed by the Legislature authorizing consolidation of cities by majority vote in each.

The board passed a resolution with four whereases and five additions to its "therefore, be it resolved." The first of the latter asks that Los Angeles create a new harbor commission with enlarged powers and specially mentions that "Honorable Thomas E. Gibbon" be given a place and that the city of San Pedro be represented.

The second suggestion is that the Los Angeles Council pass an ordinance "providing for surveys and specifications for docks upon the unappropriated portions of the outer harbor, and for a broad connecting macadamized highway, to be not less than 150 feet wide from the old boundary of Los Angeles to the outer harbor at the government breakwater, passing the present frontage of Los Angeles upon the inner harbor.

The construction of the main highway will necessitate plans for a tunnel under a portion of the city of San Pedro to reach the outer harbor. The docks upon the outer harbor should be constructed upon the tract of 146 acres of tide lands which is unappropriated and the title to which is not disputed, but now vested in the city of San Pedro, and which lies immediately south of the government reserve and contains nearly 5000 feet of water front upon the government harbor lines."

The resolution also says: "While we realize that the construction of adequate public docks upon the outer harbor, with connecting highways to the business districts, will furnish free competition by water as against present railway rates and thus compel the granting of the lowest transcontinental rates by rail, we expect from the public bodies of the city of Los Angeles immediate and unequivocal indorsement of the demands of the city of San Pedro, that it be made a terminal point for transcontinental railway rates."

Another gentle remark to the citizens of Los Angeles is contained in the subjoined statement:

"We are fully aware that the practical closure of our harbor and the maintenance of the present railway monopoly is costing the county of Los Angeles not less than $10,000,000 a year in excess of just freight rates based upon water competition; we regard any attempt to postpone the time for the construction of such docks upon the outer harbor and such connecting highways as being in the interest of the railway monopoly, and we view with great distrust and misgiving any suggestions to the effect that the construction of such docks upon the outer harbor and connecting highways should be postponed to await the result of litigation concerning tidelands upon the inner harbor and view with like misgiving any evasion of the clear and unequivocal promise made to us by the city of Los Angeles guaranteeing such immediate construction."

The officers of the new board are: President, Dr. W. A. Weldon; first vice-president, M. L. Campbell; second vice-president, L. Hansen; secretary, E. O. Seward; treasurer, E. B. Moores.

FINDER OF PERSONS.

"WHO'S WHO," IS STATES' PLAN.

CLEARINGHOUSE FOR SOCIETIES IS ARRANGED.

Card Index System Likely to Be Adopted so People from Any Commonwealth in the Country Can Trace Friends or Acquaintances Here.

The comprehensive article in last Sunday's Times regarding the various State societies of Los Angeles will probably prove to be the inspiration, as therein suggested, for a federation of all the old-home associations here. All week the secretaries of the various organizations have been getting acquainted. The principal topic among them has been the suggested "clearing-house for strangers."

Two of the societies, those of Iowa and Texas, have already taken active steps looking toward such an end. C. H. Parsons of Artesia, secretary of the Iowa Association of Southern California, has extended an invitation for a general meeting of the State society officers at the Chamber of Commerce building on the evening of the 24th inst. Mr. Parsons wants to have a discussion of plans for the federation of the State associations of all Southern California at this time.

Plans for the union of the local societies are already well under way, thanks to the lead taken by N. J. Skinner, president of the Texas Society. Mr. Skinner yesterday sent out to all the other State society officers an invitation to use the directors' room of the All Night and Day Bank as a permanent place of meeting for the proposed federation. He offers on behalf of the bank to keep all the registration books of the different societies on file there for reference at all times.

Mr. Skinner declared his willingness to provide and maintain a card index system for the use of strangers, and to furnish a secretary whose business it shall be to assist any one from another State desiring to find the address of a friend here.

"I believe this idea of a clearing-house for strangers to be an exceedingly good one," said Mr. Skinner. "What surprises me is that some one hasn't brought it up before. Why only this morning I was able to locate a prominent attorney from Texas for a stranger in the city, who had been looking for him two weeks. He wasn't in the directories, you see, for his name is second in the title of the law firm of which he is partner. But he was in our Texas directory all right. I found his name in a minute."

The Los Angeles Elks have invited each of the State societies to participate in the great parade of the coming convention, and it is probable that many of them will respond. The Texas Society is already planning a unique and characteristic float, to be drawn by long-horned steers from the plains of the Lone Star State. The New York State Society, which won second prize in the tallyho parade of the last Rose Carnival at Pasadena, plans to enter a float for the edification of the Elks' representatives from the Empire State.

GOOD fiction in abundance will be found in The Times Magazine the coming Sunday.

SATIRE FINDS TARGETS.

Elbert Hubbard Hurls Choice Epigrams at the Various Professions. Author's Worry.

If, in the handling of his subject, "The March of the Centuries," at Simpson Auditorium, last night, Elbert Hubbard omitted to verbally bump any one, it must have been himself, for in his two-hour discourse he discussed his subject only sufficiently to set adrift a bunch of choice epigrams. His broadsides of poignant, caustic, epigrammatic wit kept the well-filled house in roar of laughter. His chief targets were the physician, the preacher and the lawyer.

"The soldier protects the priest and the priest absolves the soldier," he said. "The priest and the soldier are supreme."

"Law is crystallization of public opinion; law lags behind, while public opinion goes on. What do you do when you want to do something that is contrary to law? You go to a lawyer; half of his business is showing you how to evade the law. I have been arrested—and I know."

"Roman law was exactly where our own law is today." The law is the judge's opinion of the law; and a wise judge is one who construes his law according to public opinion. We legalize those things we want to do; we penalize the things we don't want others to do to us."

"Where you find a great man, thinking great thoughts and doing great deeds, you will find a great woman just around the corner. It has been almost a crime to criticise the three great professions—physicians, preachers and lawyers—the physician takes your health, the preacher your soul, the lawyer your property. Our business now, is to get back the whole thing.

"My father was a doctor; he practiced sixty-five years. But he never practiced on me; nor upon any member of his family." That's why I'm here tonight.

"There is one thing that worries an author more than to want his autograph, and that is, not to want his autograph. We can all mind our own business when in doubt. Would you rather be an 'is now' or 'not yet but soon?' The Jews are the greatest opportunists that ever came to our shores."

DISORDERLY.

STARTS RIOT IN COUNCIL ROOM.

HANFORD LAWYER IS EJECTED BY MAIN FORCE.

Demands Vengeance on Woman of the Underworld and When Trustees Hestitate and Ask for Proof Loses Temper and Denounces Body in Strong Language.

[SPECIAL CORRESPONDENCE OF THE TIMES.]

HANFORD, April 15.—Two stormy meetings of the Council took place Monday and Tuesday evenings. The trouble occurred over the insistence with which Attorney J. F. Pryor, a former Assemblyman, presented a grievance he had against a woman of the underworld named Hayden.

Pryor wanted the woman arrested as a vagrant. He charged that he was grossly insulted when he went to the woman's resort recently to collect a bill for a client named Middleton. He said the woman applied vile epithets to Mr. Pryor and refused to pay the bill. The attorney then sued out an attachment on liquor believed to be in the house.

Monday night he appeared before the Trustees and asked that the woman be sent out of town as a person unfit to conduct such a resort, and if not that, she be prosecuted for selling liquor in her place contrary to the city ordinance. The board wanted time to investigate the charge, and after a heated address by Mr. Pryor the matter was put off for future action.

The next evening the board took the matter up in adjourned session. It was the opinion of the Trustees that Mr. Pryor of his client, Mr. Middleton, should swear out the warrant, but Pryor refused to do this. When the board announced its decision that Pryor should be the prosecutor he broke into a towering rage and insinuated neglect of duty and malfeasance in office on the part of the Trustees and the City Marshal. He then turned his attention to the City Attorney and scored him for refusing to grant a warrant. The City Attorney said he had not refused a warrant, and when Pryor insisted, called Pryor a liar.

Pryor pulled off his coat and started for the City Attorney, but officers and spectators grabbed him, and at the order of the Mayor ejected him from the Council chamber.

The Trustees announced that nothing further would be done in the matter that night, and Pryor and Attorney Brown, who was associated with him for Middleton, retired. Before the close of the meeting, however, the board passed a resolution to thoroughly investigate the matter.

ADDED TERRITORY.

The Webber annexation bill (Assembly bill No. 773) was signed by Gov. Gillett Monday night. This measure annexes 120 square miles of the southern part of Fresno to Kings county. The Supervisors today apportioned the new territory into their respective districts and into judicial townships. By agreement, Supervisors Hall and Shore divide the territory between them, part of it going into District No. 1, and the remainder into District No. 4. The territory was divided between the Lemoore and Lucerne judicial townships. The assessing of the new district, which has been delayed by the failure of the Governor to sign the measure, has now commenced, and plat books are to be compiled immediately.

CLEAN-UP DAY.

Today was "clean-up day" in Hanford, and the streets and alleyways and vacant lots present a much improved appearance as a result of the enthusiasm of the citizens. The day was planned by the Out-door Art League, and is the initial stroke for "the city beautiful."

The new pump for the Holley fire-fighting system, installed at the behest of the underwriters, was given a tryout by the department today, and will be officially inspected tomorrow by the underwriters. Eight streams were thrown high in the air within a radius of three blocks in the business district, and the efficiency of the new apparatus was thoroughly demonstrated.

The San Joaquin Valley Presbytery has been in session in Hanford this week.

David Viney, an old and respected resident of this city, was found dead in bed Tuesday morning. He was a veteran of the Civil War. His funeral was held Wednesday under the auspices of the G. A. R.

Many weddings have taken place this week, notable among them the marriage of E. C. Newport and Miss Ireta Theresa Linsley; Edgar B. King of San Francisco and Miss Ada L. Newport; E. A. Rickets and Miss Emily Furby; and Bernard Wilson and Miss Ida Davis.

THE BEST "APENTA" NATURAL APERIENT WATER
(BOTTLED AT THE SPRINGS, BUDA PEST, HUNGARY.)

INVESTIGATES IRRIGATION.

Report of Tulare Systems Will Be Published by Federal Government—Pension for Agent.

[SPECIAL CORRESPONDENCE OF THE TIMES.]

TULARE, April 15.—V. M. Cone of the United States Department of Agriculture was here today, arranging for a systematic investigation of irrigation systems of this county, the report of which will be published by the government. The history of the districts will be written up in detail, and the good and bad points of the various systems pointed out. Complete data will be given concerning the water supply, reservoirs, and the number of pumping plants in the district, and what it costs to install and maintain them.

T. J. Cantwell, Southern Pacific station agent at this place, will be added to the pension roll of the company on July 1. Mr. Cantwell has been the agent in this city seventeen years.

Harry Smith, charged with receiving liquor in violation of the city ordinance, appeared before Recorder Davis this morning, and asked that his trial be postponed for a week. Upon consent of the City Attorney, the time for the hearing was set for next Thursday.

Elbert Hubbard lectured this evening at Library Hall to a full house, many people coming from Fresno, Visalia and other places to hear the Roycrofter on "The March of the Centuries."

GATES' GETS REFINERY.

Texas Oil Company Now Practically Controls Retail Business of the Southwest.

[BY DIRECT WIRE TO THE TIMES.]

GALVESTON (Tex.) April 16.—[Exclusive Dispatch.] The Texas Oil Company, dominated by John W. Gates, has acquired the Texas City refinery, and has contracted for an oil-loading pier at the gulf port, which will be the finest in the world. Another contract for a $50,000 oil station at Galveston has been let, and, the company has three water outlets for its crude and refined products at Galveston, Port Arthur and Texas City. It is now completing distributing depots for supplying the retail trade in Houston, Dallas, San Antonio, Beaumont and El Paso. Gates admitted today that his company practically controls the retail oil business of the Southwest, formerly dominated by the Waters-Pierce Company, but he says the field is open and there is no monopoly.

TENNIS MEN CHOSEN.

Stanford Selects Racquet Wielders to Meet California Cracks in Championship Match.

STANFORD UNIVERSITY, April 14.—The 'varsity tennis team, while not announced yet, will in all probability be composed of E. Jordan, "Art" Gowan of Los Angeles and Sidney Morgan. Jordan and Gowan will make up the doubles.

While not expected to beat Melville Long, the Cardinal racquet wielders have a good chance of landing on California's second best man. These men are the best trio of players Stanford has put out in many years.

WILLIAM ROCKEFELLER SAILS.

NEW YORK, April 16.—It has just become known here that William Rockefeller sailed for Europe last Wednesday, although his name was not on the cabin list of either the Mauretania or the Oceanic, the only steamers leaving for Europe on that day. Mr. Rockefeller will meet his son, William C. Rockefeller, abroad, and they will return together in a few weeks.

SHOULD STANFORD WIN.

SEATTLE, April 16.—[Exclusive Dispatch.] At the meeting of the board of control of the University of Washington, tonight, the proposition of Stanford embodied in a letter from Assistant General Manager Turner, to row Washington on May 29, was accepted, should Stanford win the race with Berkeley tomorrow at Berkeley. The race will take place on Lake Washington, and will be three miles in length.

HOLLYWOOD.

HOLLYWOOD, April 16.—The boys of the Union High School put on the first performance of the minstrel show tonight to a packed house, 100 or more people being turned away. The performance was well staged and went off with a professional ring. Hugo Kirchhofer was the director and Winslow Bushnell was middleman. The High School orchestra was in attendance. There will be a second production tonight.

OIL UNDER RED SEA.

SUEZ, April 16.—A syndicate that has been prospecting upon the coast of the Red Sea, 150 miles south of here, has struck an oil gusher, the flow of which is said to indicate a large supply.

OUTLAWING FOOTBALL.

LITTLE ROCK (Ark.) April 16.—A bill prohibiting the playing of football in Arkansas has been introduced in the House.

OBITUARY.

Fred R. Comee.

BOSTON, April 16.—Fred R. Comee, assistant manager of the Boston Symphony Orchestra and well-known in the musical world, is dead, aged 55 years.

Henry R. MacFarlane.

HONOLULU, April 16.—Henry R. MacFarlane, Danish Consul in this city, vice-president of MacFarlane & Co., Limited, and proprietor of the Ahuimanu ranch near here, died at his home today. Mr. MacFarlane's family is one of the most prominent in both social and business circles in Honolulu, and he has been a resident of Hawaii for many years.

Races at Newmarket.

NEWMARKET, April 16.—In the three-year-old handicap of 300 sovereigns, distance seven furlongs, J. R. Keene's Esperanto was second. Nineteen horses started. In the Craven stakes, 500 sovereigns, August Belmont's Bay Tree was among the alsorans. The Flying handicap of 200 sovereigns for three-year-olds and upward, distance five furlongs, was won by H. P. Whitney's Seacliff. The fifteen starters included J. R. Keene's Helmet II.

The Los Angeles
SUNDAY TIMES
Newspaper and Magazine

In Eight Parts

Some of the Contents of the Issue [of]
April 18, 1909

In the Newspaper Section

PART I.—General News Sheet; The Freshest News of [the] World by Wire; Record of Births, Marriages, Deaths [and] Divorces; Weather Conditions; News of Southern Counties.

PART II.—Editorial Section; Editorials and Pen Points [by the] Lancer; Local Official Doings; Mercantile Advertising.

PART III.—The Cream Section; News of Society; the D[rama,] Music and Musicians, Art and Artists, Review of Fresh L[itera]ture; Each and All Society; Girls' and Boys' Page; Dry G[oods] and Other Advertising.

PART IV.—First "Liner" Section; The Times' Clearing[house;] General Classified Advertisements.

PART V.—Second "Liner" Section; Real Estate; The T[imes] Weekly Review; Daily Market Reports; Shipping; Real E[state] Record; The Workers; Mines and Mining; Classified [Real] Estate and Miscellaneous Advertising.

PART VI.—The Pink Section; General and Local Sp[orting] News; Automobile and Sporting Goods Advertisements.

PART VII.—The Tri-Color Section; Inimitable Buster B[rown] and Other Comic Illustrated Pages; Fluffy Ruffles; Fa[shions] in Colors; Mrs. Harland's School for Housewives; General [..] Reading for Old and Young.

In the Illustrated Magazine

LABOR IN JAPAN.—Many Thousands of Men Work for a [..] Cents a Day. By Frank G. Carpenter.

THE ELEVATED NOSE.—Col. Sneed Tells His Daughter [of] Dangers. By Casper S. Yost.

THE NEW REPRESENTATIVES.—Contrasts in the Care[ers of] the New Congressmen.

THE PAYNE BILL.—The Hotel Clerk Talks About the Tariff Bill. By Irvin S. Cobb.

"SAINT" JOAN OF ARC.—The Beatification of the Maid [of Or]leans. By Warrington Dawson.

THE PUEBLO OF ACOMA.—The Gibraltar of the Sou[thwest] and Its Inhabitants. By John L. Cowan.

THE LINCOLN BRONZE PENNY.—First Head of an Indi[vidual] to Appear on Our Coins. By Rene Bache.

THE DOVER ROAD.—A Jaunt on a Famous Highway of [Medie]val England. By F. W. Reid.

BENEATH AN IDOL'S HEART.—A Tragic Love Story of Favre and Mandolia. By Frances Allen Pollard.

THE FLOWER HARVEST.—Time now to Make Notes [for] Reference Another Year. By Ernest Braunton.

THE TESTING OF TONY.—Terrible Ordeal on a Member [of the] Black Hand. By Frederick Beach.

A WEALTH OF RELICS.—Historical Collections in the C[ham]ber of Commerce. By Rose L. Ellerbe.

THE UNFORESEEN.—Affair of Bixley and the Collect[or of] Customs. By L. C. Webber.

THE PRINCESS OF SHEBA.—One of the Little Romance[s of] Business Life. By Benjamin F. Napheys.

TREE VALUES.—Most Important Factor in Beautifying O[ur] Country. By Ernest Braunton.

OLD CADIZ.—Spain's Most Ancient City and Present [..] Headquarters. From Detroit News Tribune.

THE LAND OF MYSTERY.—Extraordinary Exploits Tol[d by] Dr. Sven Hedin. From London Answers.

WOMEN OF TEHUANTEPEC.—Famous Beauties of an Old C[ity] of Mexico. From New York Sun.

CARE OF THE BODY—FARMING IN CALIFORNIA—T[HE] HOUSE BEAUTIFUL—GARDENING IN CALIFORNIA— GOOD SHORT STORIES, ETC.—BEAUTIFUL ILLUSTRATIONS.

All for 5c

Change of Time April 18th

Southern Pacific

No. 8 for El Paso, Imperial Valley and principal intermediate points will leave Los Angeles at 8:30 P. M. No. 7 will arrive at 7:25 A. M.

No. 10 for New Orleans via "SUNSET ROUTE" will leave at 12:01 P. M. No. 9 will arrive at 1:30 P. M.

New train for Redlands direct will leave Los Angeles at 8:05 A. M. Returning will arrive at 4:35 P. M.

Other minor changes; consult printed time card in principal hotels and places of business.

TICKET OFFICES:
600 S. Spring Street, Corner Sixth
Arcade Station, 5th St. and Central Ave.

"California Raisin Day, April 30. Eat California Raisins."

[SATU]RDAY, APRIL [17,]

BIBLE [..]

[S]UNDAY-SCHOOL TEACHER[S ..]
Prepared for The T[imes ..]
SUNDAY [..]

Acts ix, 1-30: "The [..]

FOREWORD.

[..] have been following the [..] Christianity out from Jeru[salem ..] greatest man of his age [..]ted. Saul, who consented [..] of Stephen and took up [the] business of exterminating [..] planned, directed and led [th]e enterprise.

[Who was] Saul? A Jew, and a very [..] born in the Asiatic prov[ince of Cili]cia, in the city of Tarsus, [..]rated for its Grecian learn[ing ..] a man who had secured [citiz]enship; probably educated [at the Univ]ersity of Tarsus; master of [..] all Jewish boys had to be; [..]n finished at Jerusalem at [..] the noted teacher Gamaliel. [..]e to live in Jerusalem in [..]e a more rigid life in its [..] the law, and was horror[..] find the old faith imperiled [..]usiastic followers of a pre[..] claimed to be the Son of [..] was a powerful personality [..]come skilled to meet men [..] he had a great memory, [..] power of reasoning from [..]mise, a mind full of ideas, [..] of resources, an original [..]ng and handling truth, and [..] that goaded him to excel [..]ng, whether as student, a [..] the law, a persecutor of [..]r a preacher of the cross. [..] of legal observance he had [..]reached. He would please [..]rotecting the true religion [..] false, and protest it by [..]g, destroying the Christians [..] "Hitherto he had been [..] please God but always felt [..]to come short; here was a [..] making up all arrears by [..]d act of service." The [..]ct to be protected would [..] act of cruelty and sacri[..] own feelings and the more [..]acrifice in prosecuting oth[..]re would he secure the [..]

THE LESSON.

I.

[..] Persecuting." (Verses 1-2.)

[..]ul, yet breathing threatening [..]ter against the disciples of [..] went unto the high priest, [..] of him letters to Damascus [..]nagogues, that if he found [..]ere of the Way, whether [..]men, he might bring them [..]erusalem."

[..] to Damascus.

[..] whom the narrative now [..]er following the career of [..]a little while, is contrasted [..]tter by the word "but," and [..]s a persecutor is extended [..]he side of Phillip's as an [..] by the word "yet." While [..] going about preaching, [..] with fury, was going about [..] He had gone, with some [..] neighboring towns, and his [..] Wrapped in an atmosphere [..] threatening and murder, he [..]ing hard at the disciples. [..]ath is labored when he is [..] impetuous emotion. The [..] be honored with his at[..]amascus, the oldest city in [..] city so connected with the [..] of Israel that many Jews [..]lived there, and a city to [..]secuted Christians had [..] from Saul. The capital [..] miles northeast of Jeru[salem ..]days' journey—it was too [..]e, and so much under Gen[..] that the persecuted would [..]ee thither. Josephus says [..] Jews were slaughtered at [..] Damascus by the order of [..] that the wives of most of [..]enes were favorable to the [..]gion. Damascus is a good [..] him now since he can pro[..] countrymen against the [..]f the disciples, can prevent [..] proselytes from becoming [..]nd at the same time can [..] with some who had slipped [..]t Jerusalem. There is a [..] of disciples gathering at [..] Besides there are many [..] there with rulers and [..] constitute a discipline [..] to punish deserters, and [..] have excellent help in his [..]

[..]ers of authority.

[..]d away in Jerusalem, and [..] was fond of putting even [..]riminal power in the hands [..]gious authorities, withhold[..] power to take life. The [..] at Jerusalem has authority [..] everywhere, and can give [..] that will authorize him to [..] the power they themselves [..] to call to his aid the local [..]thorities. They had a custom [..] the Christian habit of life [..]" as a distinct appellation, [..]ever walks that "Way," [..]an or woman, must suffer [..]tters are gotten from the [..] through its presiding offi[..]gh priest—Annas, Caiphas [..]n, according as this took [..] D. 34-35, or 36-37—and the [..]begun.

II.

[S]aul Convicted. 3-9.

[..]he journeyed, it came to [..]h drew nigh unto Damas[cus ..] suddenly there shone round [..] light out of heaven; and [..] the earth, and heard a [..] to him, 'Saul, Saul, why [..] thou me? And he said: [..] thou, Lord? And he said, I [..] whom thou persecutest; but [..] enter into the city, and it [..]ld thee what thou must do. [..]en that journeyed with him [..]eechless, hearing the voice, [..] no man. And Saul arose [..] earth; and when his eyes [..]ed he saw nothing; and they [..] the hand and brought him [..]ascus. And he was three days [..] sight, and did neither eat nor [..]

[..]ke's account of it.

[..] Luke's account of Saul's con[version ..] In his address to his coun[trymen ..] chapter 22, in his speech [..] Agrippa, chapter 26, and in his [..] the Galatians, chapter 1, Saul [..] own account of it. In ver[..] he alludes to it. These [..] be compared with the pres[ent ..]

[..] The Return of Jesus.

[..] of the six days of travel is [..]n. Up to this moment Saul [..]ought for the beautiful scen[ery ..]'s eyes saw not that tangle [..] His eye was gloating on [..] that he himself would pro[..] suddenly another vision [..] sight. It was Jesus in His [..] radiance. The "light" from [..] which was above the bright[ness of] the sun, was from the glorified [..] Christ, the same that the three [..] saw when they were in the [..] Transfiguration. It was a [..] of Jesus, as Ananias was in[..]y the Lord (ix:17, xxii:14,) as [..] afterward informed the [..] Jerusalem, (ix:27,) as Paul [..] stated before Agrippa [..] and in his letters—have I [..]us our Lord? "He appear[..]" It was no bright flash [..] no inner light; it was the [..] Jesus's person and that per[..]learly visible to Saul.

[..] Unhorsed and Humbled.

[..] to the earth involuntarily, [..] his eyes of the blinding light [..]

SATURDAY, APRIL 17,

s Angeles
DAY
MES
In Eight Parts
and Magazine

the Contents of the Issue
pril 18, 1909

, the Newspaper Section
eral News Sheet; The Freshest News of ...; Record of Births, Marriages, Deaths ... Conditions; News of Southern Counties.
itorial Section; Editorials and Pen Points; ... Official Doings; Mercantile Advertising.
Cream Section; News of Society; the Dra... ians, Art and Artists, Review of Fresh Li... All Society; Girls' and Boys' Page; Dry Go... tising.
t "Liner" Section; The Times' Clearingho... Advertisements.
ond "Liner" Section; Real Estate; The Tim... Daily Market Reports; Shipping; Real Es... orkers; Mines and Mining; Classified ... llaneous Advertising.
Pink Section; General and Local Sport... and Sporting Goods Advertisements.
Tri-Color Section; Inimitable Buster Bro... Illustrated Pages; Fluffy Ruffles; Fash... arland's School for Housewives; General Go... nd Young.

he Illustrated Magazine
N.—Many Thousands of Men Work for a P... By Frank G. Carpenter.
NOSE.—Col. Sneed Tells His Daughter of ... Casper S. Yost.
ESENTATIVES.—Contrasts in the Careers ... ressmen.
L.—The Hotel Clerk Talks About the ... y Irvin S. Cobb.
ARC.—The Beatification of the Maid of ... rrington Dawson.
ACOMA.—The Gibraltar of the South... ants. By John L. Cowan.
RONZE PENNY.—First Head of an Indivi... Our Coins. By Rene Bache.
D.—A Jaunt on a Famous Highway of ... By F. W. Reid.
OL'S HEART.—A Tragic Love Story of ... dolls. By Frances Allen Pollard.
HARVEST.—Time now to Make Notes ... ther Year. By Ernest Braunton.
TONY.—Terrible Ordeal on a Member of ... y Frederick Beach.
ELICS.—Historical Collections in the C... ce. By Rose L. Ellerbe.
N.—Affair of Bixley and the Collector ... C. Webber.
F SHEBA.—One of the Little Romances ... By Benjamin F. Napheys.
ost Important Factor in Beautifying City ... rnest Braunton.
's Most Ancient City and Present N... From Detroit News Tribune.
YSTERY.—Extraordinary Exploits Told ... From London Answers.
ANTEPEC.—Famous Beauties of an Old C... New York Sun.
ODY—FARMING IN CALIFORNIA—TH... FUL—GARDENING IN CALIFORNIA—... HORT STORIES, ETC.—BEAU... IFUL ILLUSTRATIONS.

for 5c

Time April 18th

uthern
acific

, Imperial Valley and principal will leave Los Angeles at 8:30 arrive at 7:25 A. M.
w Orleans via "SUNSET e at 12:01 P. M. No. 9 will
llands direct will leave Los An... Returning will arrive at 4:35
ages; consult printed time card nd places of business.
ET OFFICES:
Street, Corner Sixth
5th St. and Central Ave.
April 30. Eat California Raisins.

BIBLE LESSONS.

SUNDAY-SCHOOL TEACHERS AND OTHER BIBLE STUDENTS.

Prepared for The Times by J. S. Kirtley.

SUNDAY, APRIL 18.

Acts ix, 1-31: "The Conversion of Saul."

FOREWORD.

...e have been following the ... Christianity out from Jeru... greatest man of his age ...rted. Saul, who consented ...th of Stephen and took up ... business of exterminating ... planned, directed and led ...e enterprise.

...s Saul? A Jew, and a very ... born in the Asiatic prov... licia, in the city of Tarsus, ...brated for its Grecian learn... a man who had secured ...zenship; probably educated ...versity of Tarsus; master of ... all Jewish boys had to be; ...en finished at Jerusalem at ... the noted teacher Gamaliel. ...me to live in Jerusalem in ...ive a more rigid life in its ... the law, and was horror... ...ad the old faith imperiled ...thusiastic followers of a pre... claimed to be the Son of ... was a powerful personality ...become skilled to meet men ...; he had a great memory, ... power of reasoning from ...emise, a mind full of ideas, ... of resources, an original ...ing and handling truth, and ...n that goaded him to excel ...ing, whether as student, a ... the law, a persecutor of ..., or a preacher of the cross. ...l of legal observance he had ... reached. He would please ...protecting the true religion ...e false, and protest it by ...it, destroying the Christians ...e. "Hitherto he had been ... please God but always felt ... to come short; here was a ...r making up all arrears by ...did act of service." The ...ject to be protected would ...y act of cruelty and sacri... ...own feelings and the more ... sacrifice in prosecuting oth... ...more would he secure the ...God.

THE LESSON.

I.

..."Persecuting." (Verses 1-2.)

...ul, yet breathing threatening ...hter against the disciples of ... went unto the high priest, ... of him letters to Damascus ... synagogues, that if he found ... were of the Way, whether ...women, he might bring them ... Jerusalem."

... to Damascus.

... whom the narrative now ...after following the career of ...r a little while, is contrasted ...latter by the word "but," and ... as a persecutor is extended ... the side of Phillip's as an ... by the word "yet." While ...as going about preaching, ...d with fury, was going about ...g. He had gone, with some ... neighboring towns, and his ...v. Wrapped in an atmosphere ..., threatening and murder, he ...athing hard" at the disciples. ...breath is labored when he is ...by impetuous emotion. The ... to be honored with his at... Damascus, the oldest city in ... a city so connected with the ...y of Israel that many Jews ... there, and a city to ...secuted Christians had ...from Saul. The capital ... miles northeast of Jeru... ...days' journey—it was too ...e, and so much under Gen... ...that the persecuted would ... flee thither. Josephus says ... Jews were slaughtered at ...at Damascus by the order of ...d that the wives of most of ...ascenes were favorable to the ...eligion. Damascus is a good ...r him now since he can pro... ... countrymen against the ... of the disciples, can prevent ...ile proselytes from becoming ... and at the same time can ...y with some who had slipped ... at Jerusalem. There is a ...nd of disciples gathering at ...n. Besides there are many ...es there with rulers and ...who constitute a discipline ... to punish deserters, and ...ll have excellent help in his

...atters of authority. ...held sway in Jerusalem, and ... was fond of putting even ... criminal power in the hands ...eligious authorities, withhold... ...the power to take life. The ...n at Jerusalem has authority ...s everywhere, and can give ...rs that will authorize him to ...ll the power they themselves ... to call to his aid the local ...uthorities. They had a custom ... the Christian habit of life ..." as a distinct appellation. ...ever walks that "Way," ...an or woman, must suffer ...etters are gotten from the ... through its presiding offi... ...igh priest—Annas, Caiphas ...ain, according as this took ...A. D. 34-35, or 36-37—and the ...begun.

II.

...Saul Convicted. 3-9.

...as he journeyed, it came to ...t he drew nigh unto Damas... ...d suddenly there shone round ...im a light out of heaven; and ...upon the earth, and heard a ...ying to him, 'Saul, Saul, why ...est thou me? And he said: ...t thou, Lord? And he said, I ..., whom thou persecutest; but ...enter into the city, and it ... told thee what thou must do. ...men that journeyed with him ...peechless, hearing the voice, ...olding no man. And Saul arose ...e earth; and when his eyes ...ned he saw nothing; and they ... by the hand and brought him ...amascus. And he was three days ... sight, and did neither eat nor

...Luke's account of it. ...Luke's account of Saul's con... ...In his address to his coun... ...in chapter 22, in his speech ...Agrippa, chapter 26, and in his ... the Galatians, chapter 1, Saul ...his own account of it. In ver... ...etters he aludes to it. These ...all be compared with the pres... ...on.

...The Return of Jesus. ...ast of the six days of travel is ...oon. Up to this moment Saul ...thought for the beautiful scen... ...aul's eyes saw not that tangle ...ty. His eye was gloating on ...es that he himself would pro... ...when suddenly another vision ...his sight. It was Jesus in His ...y radiance. The "light" from ... which was above the bright... ... the sun, was from the glorified ... Christ, the same that the three ...s saw when they were in the ... of Transfiguration. It was a ...ht of Jesus, as Ananias was in... ...by the Lord (ix:17, xxii:14,) as ...s afterward informed the ...Jerusalem, (ix:27,) as Paul ... stated before Agrippa ...nd in his letters—have I ... our Lord? "He appear... ..." It was no bright flash ...no inner light; it was the ...Jesus's person and that per... ...e clearly visible to Saul. ...Saul Unhorsed and Humbled. ...fell to the earth involuntarily, ...the glare of the blinding light

question Jesus asked, "Why persecutest thou me?" completed the conviction of his folly and showed him that he who now spoke to him was, if not Jesus, at least connected with Him. 'Who art Thou, Lord?" was his answering question, using the term Lord, as was common of an august person. Two things Saul learned when Jesus spoke the second time, saying, "I am Jesus, whom thou persecuted." That he had been persecuting Jesus himself, and that his whole life had been a crime and a blunder. Jesus had been bleeding in the blood of his martyrs and had felt the sharp agony of their pain. "In all the affliction of His people He was afflicted." "Who so toucheth them toucheth the apple of His eye." The head feels every pain of the body. This being the character of the despised Jesus, and His disciples being a part of Him, Saul saw them and himself in a new light. In a flash he saw it all. He recalls the harmless character and heroic endurance of Stephen and others; he sees how furious he has been; he recalls the words of his honored teacher, Gamaliel, that if this was of God, those who oppose it would be found fighting against God, and sees that he has been fighting Jesus himself, and he sees the failure of his own life. No wonder he lies on his face, crushed into hopeless anguish till Jesus bids him arise and go into the city, assuring him that further instructions will be given there.

(4.) Surrendering.

But about "the men who journeyed with Him?" They also saw the bright light, but did not discover the glorious form from which it radiated and which it surrounded. They also heard the voice, but the grammatical structure shows that it was only the sound and not the articulate speech which they heard. They also fell to the ground, awe-stricken and subdued, so that they would not be too much out of sympathy with the changed temper of their leader. They stood speechless, and the word "stood" is not contrasted with lying down, but with moving. Whether they continued to lie on their faces or immediately rose to their feet, they were fixed to the spot in speechless terror.

And Saul? He rose at the word of command; with eyes open he saw nothing now. His humiliating defeat was complete. He obeyed like a child. His self-righteousness was gone. His own foundation had given way and he was feeling about for the rock. Those whom he had led, now led him. It is no wonder that with shocked nerves and upheaved life he has no appetite for food or drink for those three days. They were three days of thought. Conscience did its work, but Christ was doing His. The doctrines of grace outlined themselves there, which he preached ever afterward, and it may be he had those rapturous visions of heaven of which he scarcely ever dares to speak, but alludes to in II Cor. xii. 1-4. Jesus had promised that he should find a teacher in Damascus and that teacher is instructed for his work.

III.

Saul Converted and Instructed. 10-19.

"Now there was a certain disciple of Damascus, named Ananias; and the Lord said unto him in a vision, Ananias. And he said, Behold, I am here, Lord. And the Lord said unto him, Arise, and go to the street which is called Straight, and inquire in the house of Judas for one named Saul, a man of Tarsus; for behold, he prayeth; and he hath seen a man named Ananias coming in, and laying his hands on him, that he might receive his sight. But Ananias answered, Lord, I have heard from many of this man, how much evil he did to Thy saints in Jerusalem; and here he hath authority from the chief priests to bind all that call upon Thy name. But the Lord said unto him, Go thy way; for he is a chosen vessel unto me, to bear My name before the Gentiles and kings, and the children of Israel; for I will show him how many things he must suffer for my name's sake. And Ananias departed, and entered into the house; and laying his hands on him said, Brother Saul, the Lord, even Jesus, who appeared unto thee in the way which thou camest, hath sent me, that thou mayest receive thy sight and be filled with the Holy Spirit. And straightway there fell from his eyes, at is were, scales, and he received his sight; and he arose and was baptized; and he took food and was strengthened."

(1.) The Prepared Teacher.

His teacher is prepared as well as the scholar. True to the principal upon which He ever works, Jesus does not do in person what His disciples can do. Ananias, a Christian, who was devout and had a good report of all the Jews which dwelt there (xxii:12,) is chosen and appointed in a vision—capable, trustworthy man. Explicit directions are given as to the street and house where Saul is to be found, together with his name and birthplace. The proofs which the Lord gives that the convert to be instructed is a genuine one are: The convert prays; he has seen Jesus, and he has been prepared by a vision of his teacher and will know his name and face and his object in coming.

Ananias goes not till he has told the Lord his fears and been relieved of them. He had heard Saul's doings and knew his bloody mission to Damascus, and is only willing when the Lord patiently teaches him that He has chosen this man to preach to the Gentiles, and that as Saul has caused others to suffer he, too, shall suffer with Jesus.

(2.) Surrender and Service.

Ananias goes with satisfied confidence and performs his mission with beautiful tenderness, calling the lonely man "brother." Saul's confidence was at once given to the kindly disciple, who had called him brother; who told him Jesus had sent him; who showed that he sympathetically knew his meeting with Jesus on the way; who told him that the Holy Spirit was to come to him. Now his inner experiences were confirmed from without. He was ready. He looked up and something left his eyes, as if it were scales falling from them. The injury was miraculous, the cure was miraculous. The conversion was a miracle.

To rise from his dejected position and at once receive the ordinance which Ananias now instructed him about was now an eager impulse of his relieved and illuminated mind. Now that the reaction had come and his spirit had had its heavenly food, his physical activity resumes and he is strengthened by food. Christ is now revealed not only to him, but in him, as he himself says (Gal. 1:16.) This is the only instance given in the New Testament of a non-apostle conferring the Holy Ghost. Saul derives his apostleship directly from Jesus and must be independent of the rest of the apostles.

The length of his stay there at this time was uncertain, but no doubt brief, for he soon withdrew into Arabia for three years of study, as he tells us in Galatians. But during that brief time he associated as a brother with those he had sought as an enemy; he used his letters to the synagogues as a means of entering them to preach Jesus; he began to prove that he whom he had despised as a blasphemer was not simply the Jewish Messiah, but the Son of God.

So the greatest man of history is converted and enters the service of the Man of Galilee. His talents and need of the hour. Stalker points out the fact that in winning him Christianity secured a new type of character, one in which it could put its whole force; a thinker who could organize the truth so as to meet the intellectual demands of the time and properly explain the death of Christ in its full meaning and a missionary to the Gentiles.

WHAT THE MASTERS SAY.

Among the rocks and brushwood of Antilibanus are the fountains of a copious and perennial stream which, after running a course of no great distance, to the southwest, loses itself in a desert lake, but, before it reaches this dreary boundary it has distributed its channels over the intermediate space and left a wide area behind it rich with prolific vegetation. These are the "Streams from Lebanon," which are known to us in the imagery of the scripture—the "Rivers of Damascus," which Naaman not unnaturally preferred to all the waters of Israel. By Greek writers the stream is called Chrysorrhoas, or the "River of Gold." And this stream is the inestimable unexhausted treasurers of Damascus. The habitations of men must always have been gathered around it, as the Nile has inevitably attracted an immemorial population to its banks. The desert is a fortification around Damascus. It is drawn out into the water courses and spreads in all directions. For miles around it is a wilderness of gardens.—[Howie.

When the soul opens to emit its penitential sighs, the smallest aperture is wide enough for God to enter. It is the open furrow for the falling seed. More blessings worth the having and keeping have come to men in the attitude of prayers than in any other.—[Goss.

PERTINENT QUESTIONS.

(1.) How can a persecutor think he is doing God service?

(2.) How is the persecution of a Christian the persecution of Christ?

(3.) What qualities in Saul were especially needed in the church just then?

(4.) Why did Jesus return to earth to convert Saul?

(5.) How did the law of retribution hold in his case?

Christian Endeavor.

A BULWARK OF CIVILIZATION.

Terse Comments Upon the Christian Endeavor Topic for April 18: "Why We Observe the Lord's Day."—[Mark xvi, 1-8; Acts xx, 7; I Cor. xvi, 2; Rev. 1-10.

By William T. Ellis.

What William Penn called "a public mind" seems to be on the increase among the serious thinking people of the world. The big problems of the day are receiving close and disinterested attention. Small differences are sunk in pursuit of a common goal. Thus, throughout Christendom, the problems of a proper observance of the first day of the week is arousing considerable interest. In Great Britain there is a Lord's Day Alliance, which is officially sanctioned and supported by the highest ecclesiastical officials of the Roman Catholic church, the Anglican church and the Free churches. All denominational differences are put aside in order to unite in a common defense of what is felt to be a bulwark of all religion and good morals. If Christendom loses its rest day as a holy day it suffers a loss beyond measure.

The example of the churches in Great Britain is big and noble. It puts to shame the petty and contemptible conduct of some officials of religious bodies in the United States. For the recent conference upon the Lord's Day held in Pittsburgh ended in division, because of the claims of rival organizations to the credit of carrying on whatever campaign may be inaugurated! Such miserable jealousies, in the face of great issues, would be incomprehensible had we not the example of contending generals on the eve of momentous battles. A similar experience is reported in Pennsylvania, where, in a committee-room in the State Capitol at Harrisburg, the secretaries of the Pennsylvania and Philadelphia Sabbath associations, respectively, once got into a disgraceful squabble as to which should have the glory for defeating certain anti-Sabbath legislation that had been proposed. The members of the Legislature present were rightly disgusted at the spectacle. These unpleasant incidents are related in order to emphasize the point that the real defense of the Lord's Day, as the triumph of any other moral reform, is not secured by professional agitators therefor, but by the active and spontaneous expression of Christian opinion. The custom of relegating reform work to hired agents is a reprehensible one. Those who know intimately the sentiment at law-making centers understand how frequently these men are regarded as mere conceited meddlers. It used to be said at Washington that no matter how good a bill might be it was in danger of being defeated if certain professional reformers publicly advocated it. Good citizens cannot relegate their civic duties to hired men. Only the personal vigilance, interest and activity of thoughtful men can protect the sacred institutions which are our Christian heritage.

Much of the perplexity which many persons feel over the observance of the Lord's Day arises from confounding it with the Jewish Sabbath, or worse, with the Sabbath of the Scotch and English Puritans. The extra-legalists among the old Jews read into the beneficent Sabbatical provisions all sorts of irksome restrictions. They made Sabbath observance a matter of minute regulations. These burdens too grievous to be borne, Jesus summarily threw aside. Therefore He was regarded as a Sabbath breaker; and it is curious that whenever Jesus appears in connection with the Sabbath question, it is usually as a violator of the existing laws. He taught a liberal view of the day. His conduct and words stressed the truth that the letter killeth. The Sabbath was never meant to be a burden to man; much less the Lord's day, which has succeeded it.

Some persons, to be classified with the hair-splitting legalists of Christ's time, insist that Sunday observance today is a matter of detailed rules. Thus they are fond of making abstinence from street-car riding a test of keeping holy the day. As a matter of fact, the street car is used on Sunday by probably more than 90 per cent. of the Christian dwellers in cities. In some places, as in Toronto, it has promoted the attendance upon the downtown churches. It enables many persons to do a vastly larger amount of Christian work on this day than formerly was possible. Yet it is quite common to hear public speakers (some of whom ride hemselves) hold up as sinners the church folk who engage in this practice—thereby indicting most of their hearers, who are afraid to speak up in self-defense, lest they appear to condone Sabbath-breaking. Thus multitudes are forced to a dishonest and hypocritical position by an utterly unscriptural condemnation of practices which should properly be left to the conscience of the individual. If any man does not ride in the cars on Sunday, let him be honored in his scruples. But as we love the Lord's day, and seek for its preservation as a vital factor in the better life of our time, let us abandon all petty and unreasonable viewpoints concerning it.

The Lord's day is primarily a worship day. It commemorates the resurrection of Jesus. Probably the early Christians only gradually abandoned doing to it the customs and sanctity of the Jewish Sabbath. Even today in Japan many Christians keep open their shops on the first day of the week. Doubtless as Christianity comes to dominate the nation, the Japanese will have the first day of the week free from business, and used for rest and worship.

The Lord's Day, like the Jewish Sabbath, is a memorial day. It is a reminder of divine things; it points above, like the church spires. Taking man from the grind of six days' labor, it calls him aside to worship the Risen Christ and the Father who set apart one day in seven as an occasion to be remembered in his honor.

There was wisdom in the early Jewish regulation, which, happily, has tinged all Christian practice since, that the Sabbath should be kept by the serving of the best meals and the wearing of the best clothes. On that day students were to relax their reading and business men were to turn to books. The idea was to make the day different. It should stand out from the other days of the week. A day of rest and reunion of families and of joy was this memorial day in honor of Jehovah.

Probably Pentecost fell on the first day of the week. Certainly the Spirit-controlled church early came to set aside this day as the Lord's Day to be kept as sacredly as the Sabbath had been kept by the Jews.

The Lord's Day is to be kept in the Lord's way.

"The Sabbath was made for man," declared Jesus—for the best that is in man, and not for the worst. They who would make the Lord's Day merely an occasion for the indulgence of man's lower nature rather than for the cultivation of his higher, spiritual self, can get little support from the example and teaching of Jesus.

Religious News and Notes.

The Catholic Association of the University of Minnesota is to have a new two-story brick building, costing $25,000.

Two prominent Masons and anti-clericals, Leanadi Bissolatti and Pilado Mazza, have been elected to the Municipal Council of Rom... held this summer at Seattle, will not permit the sale of liquor within two miles of the fair grounds.

The Congregationalist reports that English passive registers are still being sent to prison for non-payment of the education rate.

The Boston newspaper men who have been reporting the Chapman and Alexander meetings in Boston, one afternoon presented Dr. Chapman and Mr. Alexander with handsome pocket editions of the Bible.

A conference of college men to consider the claims of the Christian ministry was held in Hartford Theological Seminary, April 2-4, with distinguished educators and church men among the speakers.

Between 700 and 800 men, from all parts of the country where the denomination is represented, gathered recently at Harrisburg for the first men's missionary convention of the German Reformed Church.

Before President Roosevelt left Washington he was given a farewell meeting by the German Reformed Church, which he has regularly attended. He reminded the members that he has not missed a single communion while in Washington.

The increasing interest of foreign statesmen in missions is shown by the fact that Sir Andrew Frasor, Lieutenant-Governor of Bengal, traveled all the way from Calcutta to Toronto in order to address the missionary conference there.

The various women's home missionary societies and boards of the denominations have been united in a new organization, to be known as "The Council of Women for Home Missions." This is one more expression of the tendency toward interdenominational coöperation.

Canadian Methodists have been considerably disturbed over an address by Rev. George Jackson of Toronto, in which he sets forth the view that the opening chapters of Genesis are legendary and allegorical. Mr. Johnson came to Canada from the British Wesleyan Conference about three years ago.

The North New Jersey Congregational Association has broken precedents, says the Congregationalist, by admitting to its membership, at a largely-attended meeting, the Unitarian Congregational Church of Hackensack. The Unitarian church was simply admitted to fellowship, and not ... voting ... the denomination, ... complished only after considerable debate, the vote standing 55 to 36.

There are fifty missionaries, of various religious bodies, at work among the incoming immigrants at Ellis Island. An interesting incident is told by one of these who represents the New York Bible Society. He lately offered a Swede a Swedish New Testament. The man recognized the missionary as one who had done the same service for him twenty-six years ago, when the Swede first arrived in America. The receipt of the book was the means of making that immigrant a preacher and for twenty years he has been a minister in Colorado.

Where Important Services Will Be Held Tomorrow

Temple Baptist Church

WORSHIPING IN THE AUDITORIUM,
Corner Fifth and Olive Sts.

Morning sermon at 11, by Rev. Wm. Horace Day, D.D.
Excellent music by trained voices and chorus choir.
Hear the largest pipe organ on the Pacific Coast.
Evening sermon at 7:45 by Rev. John M. Moore, Secretary of the Forward Missionary Movement for the Seven Great Baptist Societies. Subject, "A Notable Investment in Real Estate."
Strangers and visitors welcome. Seats free.

First Christian Church

Hope and Eleventh Sts.
REV. A. C. SMITHER, Pastor.
9:30 a.m.—Sunday-school.
11 a.m.—Sermon by Dr. T. P. Haley of Kansas City.
6:15 p.m.—Senior and Intermediate Endeavor.
7:30 p.m.—Sermon by pastor.
Seats free. All invited.

First Unitarian Church

925 South Flower Street.
E. STANTON HODGIN, Minister.
Subject for Sunday morning, April 18, "Drop Your Bucket Where You Are." Sunday-school at 9:45.

Immanuel Presbyterian Church

Corner of Tenth and Figueroa Sts.
REV. HUGH K. WALKER, D.D., Pastor.
Morning service at 11 o'clock; Rev. Lewis J. Adams, the assistant pastor, will preach. Evening service at 7:30; Miss Marie C. Brehm, representing the Assembly's Committee on Temperance, will deliver an address. The beautiful Easter music will be repeated, but in reverse order, viz.: The evening programme will be rendered in the morning; the morning programme in the evening.

First Congregational Church

Hope Street, near Ninth.
REV. WM. HORACE DAY, D.D., Pastor.
"THE END THEREOF—THE TEST THEREOF."
11 a.m.—Sermon—REV. WARREN F. DAY, D.D., PASTOR EMERITUS.
7:45—THE BARACAS AND PHILATHEANS IN CHARGE. Short, bright addresses by young men. Reports of investments.

St. Paul's Pro-Cathedral

523 South Olive Street.
RT. REV. J. H. JOHNSON, D.D., Bishop.
VERY REV. WILLIAM MacCORMACK, Dean and Rector.
7:30 a.m.—Holy Communion.
11 a.m.—Morning Prayer and Sermon by the Rector. Subject, "Gathering Up the Fragments That Remain."
7:30 p.m.—Evening Prayer and Sermon by the Rector. Subject, "Christian Consolidation."

St. John's Episcopal Church

514 West Adams Street near Figueroa Street.
REV. LEWIS G. MORRIS, Rector.
7:30 a.m.—Holy Communion. Corporate Communion of Men.
11 a.m.—Morning prayer and SERMON BY THE RECTOR. The Easter music will be repeated at 4:30 p.m. evening prayer and sermon. This is a FREE church. Take Grand ave. or Dalton ave. car to Adams st., or take Yellow University car to Chester Place and walk through Chester Place.

Grand View Presbyterian Church

W. Adams St. near Vermont Av.
REV. W. H. FISHBURN, D.D., Pastor.
Sunday-school at 9:30 a.m. Christian Endeavor at 6:40 p.m. Preaching at 11 a.m. and 7:30 p.m. Morning subject, "United We Stand." Evening subject, "Whence Come Our Troubles."

Ev. Lutherische Dreieinigkeits Kirche

Ecke W. 8 und Flower Str.
Gottesdienste: Morgens 10:30. Abends 7:30. Wochenschule, Engl.-Deut. W. 21 and Cherry sts. ARTH. E. MICHEL, Pastor.

First Presbyterian Church

20th and Figueroa.
REV. WM. A. HUNTER, D.D., Pastor.
(Res. 326 W. 23rd.)
Preaching 11 a.m. Subject, "Mary—the Beautiful in Religion." Sunday-school at 9:45 a.m. Christian Endeavor, 6:30 p.m. Evening service at 7:30 p.m. Subject, "Wayside Helpfulness." Prayer meeting Wednesday evening, 7:45 p.m.

The Independent Church of Christ

Eighteenth and Figueroa Sts.
REV. J. S. THOMSON, Pastor.
Sunday service 11 a.m. Subject of sermon, "Scientific Rewards." Solo, "The Ninety and Nine," Mme. Genevra Johnstone-Bishop. Solo, "Gloria," Mrs. George F. Drake. Duet, "Over the Stars There Is Rest," Mme. Bishop, Mrs. Drake. Mary L. O'Donoughue, organist. All are cordially invited, especially strangers.

Seventh Day Adventist Church

141 Carr St., just south of Pico, between Main and Hill Sts.
Preaching Sunday, April 18 at 7:30 p.m. by ELD. C. E. FORD.
His subject will be "Origin of Spiritualism." Seats free.

First Baptist Church

Flower Street near Seventh.
JOHN QUINCY ADAMS HENRY, Minister.
Preaching services 11 a.m. and 7:45 p.m. Morning theme, "How Christ Transforms Human Lives." Evening topic, "Pharaoh's Hard Heart or How the Devil Deforms Men." Prelude, "Stripes for the Crime Maker and the Bribe Taker." Sunday-school 9:30 a.m. Young Peoples' Rallies 6:15. Special music. Seats free. Every one welcome.

California Limited

Chicago
Santa Fe
Kansas City

The only train to Chicago and East exclusively first class—

Grand Canyon

Los Angeles
Santa Fe
Redlands
San Bernardino
Riverside
San Diego

Perfect equipment
Dining car service unmatched
Courteous employees
Stop-over can be made at such unique places as
Grand Canyon
Petrified Forest
Indian Villages, Laguna and Acoma
The Enchanted Mesa
Cliff Dwellings

Our Illustrated Folder Will Interest You. Let Me Arrange Your Trip.
E. W. McGEE, Gen'l Agt. Santa Fe
334 South Spring Street
Home A-9295 Sunset, Main 738

"PINCHED" AGAIN.

Several Food Law Violators Pay Standard Fine of Twenty-five Dollars in Court.

In Justice Ling's court yesterday C. J. Vincent of Pasadena paid a $25 fine for selling carmine coloring that was adulterated. W. M. Pittman of Sawtelle, charged with selling mislabeled strawberry flavor, was fined $25, but it was remitted, it appearing that the accused had not sold a bit of the stuff, and that the only bottle removed from the box in his store was taken by the inspector.

R. H. Howell, Azusa, selling mislabeled wild cherry syrup; John D. Page, Sierra Madre, dealing in mislabeled East India relish; R. Baker, El Monte, selling mislabeled essence of orange, were discharged, not because they were not guilty, perhaps, but under a section of the law providing that if a dealer has a written guarantee from the manufacturers of these goods, the "higher-ups" shall be prosecuted. These men had such guarantees and proceedings against them were dropped.

In Justice Pierce's court, C. E. Woodbury paid $25 for selling mislabeled Lowney's cream cake strawberry. E. E. Crosher of Pasadena pleaded not guilty to selling sparkling ginger ale containing salycilic acid, contrary to law, and his hearing will be held on the 28th inst. He was released on $25 bail.

The standard fine of $25 was imposed and paid in the following cases: W. S. McKay, Downey avenue, headache tablets containing acetanalide; J. B. Turinetti, North Main street, "pure" pepper, containing cereal and black pepper hulls; Robert Stuart, Pasadena, ... tract of Lemon, containing but 2 per cent. of lemon instead of 5; Charles Wilkins, strawberry hand-made chocolate, colored with coal tar dye; H. Botkin, Twenty-third street and Hooper avenue, mustard, containing tumeric.

In Justice Summerfield's court, the following dealers were fined $25 each: L. J. Greenwald, selling "pure cinnamon," containing cereals; R. J. Porter, Boyle's Yum Yum pickles, containing benzoic acid; Albert Dillinger, Temple street, Belle Crescent Chocolate cream cakes, containing coal tar

Gerlemann Says .. ..

Our store is full of fresh goods and big bargains. Phone in your orders—B'dway 2048; F6022. Wagons delivering everywhere. We ship to all points in California, Arizona, Nevada and New Mexico.

It makes no difference where you live, in the large town or the small village, you get exactly the same treatment as if you were our next door neighbor. Send for monthly price quoter.

Special for next week—
IDAHO FLOUR, 50 lb. SK...........$1.50
BBL., 200 lbs., ...$5.60
You had better buy flour because it is steadily advancing.

Gerlemann 514 South Main St. Lowest Price Grocery House
514 South Main Street

Toys
Beeman & Hendee
447 South Broadway

BUSINESS. Barometer of the Markets—Commercial—Financial.

ORANGES AND LEMONS.

DAILY CITRUS REPORT OF EASTERN MARKET.

[BY DIRECT WIRE TO THE TIMES.]

NEW YORK, April 16.—[Exclusive Dispatch.] Twenty-nine cars oranges sold. The market remains about firm, with large sizes slightly easier. The weather is clear and cool.

NAVELS.	Avge.
Elephant, or, O. G. Cash Assn.	2.85
Plain Ends, O. G. Cash Assn.	2.55
Orchard, Imp, or, National O. Co.	3.20
Standard, Imp, sd, National O. Co.	3.10
Laverne Beauties, fy, M. L. Sparks	2.60
La Verne Beauties, fy, M. L. Sparks	2.10
W. Highland, Cleghorn Bros.	2.45
Stock Label, Cleghorn Bros.	2.05
Slover Mtn., Growers F. Co.	2.25
Clover, xc, Red O. G. Assn.	2.55
Alta Cresta, Imp, A. H. Ft. Ex.	3.20
Robusta, A. H. Ft. Ex.	2.35
Alta Cresta, A. H. Ft. Ex.	3.10
Robusta, A. H. Ft. Ex.	2.55
Red Skin, xc, Rialto O. Co.	2.35
Rialto Girl, ch, Growers' Ft. Co.	2.30
Wedding Bells	2.10
Pointer, A. C. G. Ex., Azusa	2.75
Lochinvar, R. H. Ex., E. High	2.75
Pine Cone, S. B. Ex., High	2.85
Violet, D. M. Ex., Duarte	2.70
Elephant, or, O. G. Cash Assn.	3.05
Champion, A. C. Denman & Son	2.75
W. Highland, fy, Cleghorn Bros.	2.70
Alpha, xf, Riverside Ft. Co.	2.85
Mutual, fy, Red. M. O. Co.	2.65
Golden Sceptre, or, Rialto O. Co.	2.50
Rialto Girl, fy, Growers' Ft. Co.	2.20
California Beauty	2.20
Palm, ch, Santa Barbara L. G. A.	1.90
Gold Buckle, R. H. Ex., E. High	2.95
La Mesa, Riverside Ex., Riverside	3.00
Thistle, S. B. Ex., High	2.70

LEMONS.

Philadelphia Market.

Pittsburgh Market.

Cincinnati Market.

St. Louis Market.

Cleveland Market.

Boston Market.

Citrus Fruit Shipments.

Metal Market

SILVER.

NEW YORK, April 16.—Bar silver, 50¾.

LEAD.

NEW YORK, April 16.—Lead unchanged, at 4.15 to 4.20.

COPPER.

NEW YORK, April 16.—Copper unchanged. Lake, 12.87½ to 13.00; electrolytic, 12.50 to 12.62½; casting, 12.37½ to 12.50.

Sac. Elec., Gas & Ry. 5s	102¼	.....
S. F. & S. J. Val. Ry. 5s	116⅞	116⅞
S. F., O. & S. J. Ry. 5s	107½	.....
S. F., O. & S. J. 2nd Mtg. 5s	93	.....
S. J. & Santa Clara Ry. 4½s	.....	92½
Sierra Ry. of Cal. 6s	104¼	.....
S.P.R.R. of Ariz. 6s, 1910	102⅞	.....
S.P.R.R. of Cal. 6s, 1912	105	106
S.P.R.R. of C. 1st C. Gtd. 5s	118⅞	.....
S. P. Branch Ry. of Cal. 6s	121	.....

FINANCIAL.

OIL STOCKS.

BANK STOCKS.

BONDS.

INDUSTRIAL AND PUBLIC UTILITIES.

MINING STOCKS.

CALIFORNIA.

NEVADA.

	Bid.	Asked.
Goldfield District—		
Goldfield Con. Mines	....	8.47
Gld. Storm King G. M. Co.	2.00	....
Johnnie Dist., Nye County—		
Johnnie M. & M. Co.	.18⅝	.19
Searchlight District—		
Quartette	....	9.00
Searchlight Parallel	.03⅝	.05
Searchlight Western	....	.04
Tonopah District—		
Belmont	.93	.96

SALES: 1000 Consolidated Mines at 1⅝; 2000 California Hills at 8@8½; 2000 Searchlight Parallel at 3⅛@3; 1000 Johnnie M. & M. at 18⅜.

THE MARKETS.

LOCAL PRODUCE MARKET.

Changes were very few in products yesterday. The market ruled steady on nearly all of the vegetables, at quotations established earlier in the week. Buying in all fresh fruit lines, with the possible exception of strawberries, was active. The report of a few cases of poisoning of the strawberries by spraying caused the growers a daily loss of $3000. Raspberries were plentiful, and the price on them declined 2 cents. Blackberries did the same thing.

There were no changes in eggs. The market was still firm on the present quotations, and receipts were 423 cases. Sales were regular.

Butter receipts were 24,342 pounds. These arrivals were well distributed. Sales as a result were not more than ordinary.

There was little activity in cheese. The market on all varieties was firm, and sales were not as large as the day previous, on account of the higher prices, which went into effect on that day. Arrivals were the heaviest in several weeks, 8464 pounds. Most of the cheese received was northern fresh.

Highlands were a trifle weaker, and there were more sales at the bottom quotation of the established range, than at $2 a hundred. Other varieties were unchanged and steady. Arrivals were less than three cars.

Onion receipts were very light. Bermudas, in order to make a better market for those arriving, and to open up the onion demand in general, were offered as low as $1.65 a crate.

Lady Washington beans advanced 10 cents a hundred, making the selling price at present, $5.10. Receipts were small. Beans are ...

Prices Current.

Hominy, large or small	4.20	4.00	3.95	3.90
Farina	4.20	4.00	3.95	3.90
Nutrina Gem	$4.85	4.60	4.40	4.35	4.30

BUCKWHEAT FLOUR—Bulk, pure, 100-lb. sacks, 4.50; new process, 5.25; mixed, 5.20.

GRAIN AND FEED—Wheat, per 100 lbs., 2.35; wheat, No. 1, 2.30; wheat, cracked, 2.30; corn, 1.80; corn, Sm. Y., 1.85; cracked corn, 1.85; feed meal, 1.85; bran, heavy, 1.65; rolled barley, 1.65; linseed oilcake meal, 2.50; cottonseed meal, 1.25; cocoanut cake, 1.35; shorts, 1.80; oats, white Oregon, 1.90; oats, red, seed, California, 2.25; eastern Kaffir corn, 1.85; K. & P. corn, 1.80; cocoanut meal, 1.85.

	10.	25.	50.	100.
Excelsior Chick Food	$3.35	$3.30	$3.25	$3.00
" Fattening Food	3.35	3.30	3.25	3.00
" Egg Food	.75	....	....	1.35
" Moulting Food	....	....	....	1.35

POPCORN—Rice, shelled, fancy, western, per lb., 5; new earn corn, 4.00@4.50 per 100 lbs.

HAY—Choice barley hay, 26.00@28.00; No. 1, 24.00; choice wheat hay, 25.00@27.00; No. 1, 20.00@25.00; No. 1 tame oat hay, 28.00@30.00; No. 2, 25.00; northern alfalfa, 18.00; local, 16.00@17.00; timothy, 25.00@26.00; stock hay, 16.00@18.00; straw, 9.00@10.00.

LINSEED OIL—Boiled, in barrels, 71; raw, in barrels, 69; in cases, 5c higher.

TURPENTINE—In cases, 61; in barrels, 54.

Local Petroleum Prices.

Quotations on petroleum products, f. o. b. tank cars, Los Angeles:

GASOLINE AND DISTILLATE—Red Crown gasoline, bulk, 15c; cases, 22c per gal.; 86-deg. gasoline, in bbls., 30 per gal.; in cases, 37½; No. 2 engine distillate, bulk, 7½c per gal.; No. 1 distillate, 8½c per gal.; V. M. & P. naphtha, bbls., 13c; cases, 20c.

FUEL OIL—75@90 per bbl.

ILLUMINATING OILS—Water white, per gal., in barrels, 10½; in tank wagons, 10½; Pearl, in cases, 17½ per gal.; Astral, cases, 17½; Eocene, cases, 20½ per gal.; Elaine, cases, 26½; Star, 17½ per gal.

BROKERS SHY ON ORDERS.

Practically no Business Done on the Floor of the Los Angeles Stock Exchange.

The dullest session in months was experienced on the Los Angeles Stock Exchange yesterday. Brokers seemed to be totally without orders, and the board remained perfectly blank as far as trading on the floor was concerned until near the close of the afternoon. The trade then was so insignificant that the day may be said to have passed without the least activity in any stock.

One share of Union Oil sold at 103.50, and that stock was quoted at 103.75@104.37½, up ⅜ in the bid and 1-8 in the asking price. One-half share of Associated Oil changed hands at 38.00, and the stock closed at 36.75@37.25, up 5-8 and ¾ respectively. Other issues were inactive.

Mining stocks handled included Consolidated Mines at 1 5-8, California Hills at 8@8½, Searchlight Parallel at 3 1-8, and Johnnie Mining and Milling at 18 3-8.

Columbia Oil declared its regular dividend of ½ cent per share. Books will close tomorrow, payable April 25.

San Diego Home Tel. & T. Co. has paid its monthly dividend of 25 cents a share.

LOS ANGELES-NEVADA EXCHANGE.

HEAVY SELLING BREAKS DAISY.

ELEVEN THOUSAND, FIVE HUNDRED SHARES SOLD.

Issue Tumbles Five Points in the Bid and Six in the Asked Price Under the Battering Given it by the Bear Forces—List Slumps All the Way Down.

Selling of large quantities of Daisy was the startling feature of yesterday's market on the Los Angeles-Nevada Exchange. 11,500 shares were dumped on the market and the stock broke 5 points in the bid, and 6 in the asked price.

Sales opened at 42, but quickly broke from that level and hung about 41 almost all morning. Twenty-nine hundred shares sold for regular delivery before noon. An additional 300 shares were sold at 42 buyer thirty days, and a block of 1000 shares at 42, seller three days.

The afternoon opening found the market very sluggish although there was bidding for Daisy at very low levels. Sales dropped to as low as 39 flat for the usual delivery, after opening at 41. Fourteen hundred shares sold at that price, after which a reaction set in and carried the price to 39½, when 4700 shares were handled. The close was weak at 39@40, and indications are that the market will go still lower.

The heavy selling in Daisy more or less eclipsed the business in other stocks, and prices closed with sharp recessions from the quotations of Thursday afternoon. Trading was limited except in the case of Combination Fraction.

This stock sold freely at 1.13@1.14 on the morning session, sales totaling 1600 shares for regular delivery. The stock was handled to the extent of 800 shares at 1.11@1.13, and was quoted at 1.12@1.13, compared with 1.14@1.15 on the preceding day.

Florence was quoted at 3.20 bid, showing a decline of 12½ points in the bid, and none was sold during the entire day. Goldfield Consolidated closed at 8.25 bid, off 10 points, closing without a transaction.

There was extensive business in Duplex Contact, but here too the price edged off, closing 1-8 point below opening sales. Twenty-two thousand shares sold at 4½@4 3-8. Eureka was handled to the extent of 23,000 shares at 3 1-4. Golden Eagle sold at 2 7-8, and Mayflower Consolidated at 10½. Searchlight Parallel at 3, Bonnie Clare at 3½ and California Hills at 9@8½.

Seven shares of Associated Oil were sold at 36.00. Other oil stocks, and the industrials were neglected.

LOS ANGELES-NEVADA. EXCHANGE QUOTATIONS.

The closing quotations on the Nevada mining stocks made yesterday on the Los Angeles-Nevada Mining Stock Exchange, ground floor of the H. W. Hellman Building, Fourth and Spring streets, together with the regular call sales and the sales of the afternoon informal session, were as follows:

NEVADA.

GOLDFIELD DISTRICT.

TONOPAH DISTRICT.

BULLFROG DISTRICT.

JOHNNIE DISTRICT.

OTHER DISTRICTS.

CALIFORNIA.

OIL STOCKS.

*Per thousand shares.

SALES—Morning call: 3000 Bonnie Clare at 3½; 2000 California Hills at 9@8¾; 1600 Combination Fraction at 1.13@1.14; 2900 Daisy at 42@41; 300 do. at 42, B. 30; 1000 do. at 42, S. 3; 22,000 Duplex Contact at 4½@4⅜; 23,000 Eureka at 3¼; 2000 Golden Eagle at 2⅞; 5000 Kewanas at 17@17½; 2000 Mayflower Consolidated at 10½; 1000 Searchlight Parallel at 3; 27 Associated Oil at 36.00.

SALES—Afternoon call: 4000 Golden Eagle at 2⅞; 2000 Bonnie Clare at 3½; 2000 Eureka at 3¼; 800 Fraction at 1.11@1.13; 7500 Daisy at 41@39; 2000 Contact at 4½; 2000 Parallel at 3⅛@3.

SAN FRANCISCO LIST.

MINING ISSUES SUFFER LOSSES.

RECESSIONS ALL ALONG THE LINE IN NORTH.

Dumping of Forty Thousand Shares of Daisy by New Yorkers Partly Responsible—Stock Declines Six Points—Midway Gains, and Tonopahs Are Unchanged.

[Special Service to The Times by B. F. Taylor, 524 Citizens' National Bank Bldg.]

SAN FRANCISCO, April 16.—The mining market today showed recessions all along the line. This was brought about by the nonsupport of Wingfield and the dumping of 40,000 shares of Daisy by New York houses.

Daisy lost 6 points; Jumbo Extension, 1; Fraction, 2½; Columbia Mountain and Booth, 1; Silver Pick, 4; Lone Star, 2; and Kewanas, 1.

Goldfield Consolidated and Florence were almost neglected and closed the same as last night.

With the exception of Midway, which was up 2 points on large buying orders, the Tonopahs were unchanged, with stocks scarce.

Coalition was off 2 points.

The selling of Daisy began in the morning and there was no let up until the close of the curb session. The stock should do better as soon as this liquidation is over.

Some are wondering, tonight, about the future of Goldfield issues, which appear to be so dependent upon the whim of one man.

Following are the closing bid and asked prices, with sales on the formal call:

Tonopah District—	Bid.	Asked.	Sales.
Belmont	$ .93	$ .96	.....

SAN FRANCISCO CLOSING.

STOCK AND BOND QUOTATIONS.

NEVADA STOCKS.

NEW YORK CURB QUOTATIONS.

COMSTOCK QUOTATIONS.

OIL STOCK QUOTATIONS.

SAN FRANCISCO CLOSING PRICES.

COLORADO SPRINGS.

MINING QUOTATIONS.

SALT LAKE MINES.

CLOSING QUOTATIONS.

Boston Copper Market.

JOSEPH B... COMPANY ... Security Building ... Government, Municipal ... Bonds and other ... Securities. Member Los Angeles Stock Exchange. Commission orders for the purchase and sale of stocks and bonds executed on the Los Angeles Stock Exchange. Write for information ... and range of prices. ... orders. F1886

8 O'clock P. M. ... Columbia Trust Company ... 311 W. THIRD ST.

TO NET 7 PER ... INVESTMENT SE... NETTING 7 PER ... Wright & Callender ... Stock and Bond ...

To Net 6 Per ... Several Attractive ... Corporation ... Wm. R. Staats ... 105-107 W. Fourth St. 65 South Raymond Ave.

6% Interest Paid ... STATE MUTUAL ...

Barroll & ... 417 H. W. HELLMAN ... BONDS

Investment BONDS ... C. Eustice Hall ... 818 H. W. Hellman ...

Snowball-Sullivan ... INVESTMENT SECURITIES ... 204-205 I. W. Hellman ... 12 No. Raymond Ave., Pasadena

Fielding J. Stilson ... 305 H. W. Hellman ... LOS ANGELES ... Paid Up Capital ... Member Los Angeles Stock ...

[illegible]

WEATHER.

[illegible]

Bradstreet's Review.

[illegible]

Bank Clearings.

[illegible]

NEW YORK STOCKS.

CLOSING PRICES—ACTUAL SALES.

[illegible]

Sales	Stock	Open	High	Low	Close
400	Utah Copper	43⅞	43¼	43¾	43⅞
......	U. R. R. of S. F.	....	....	36⅝	38
......	Do. pfd	....	....	75	76½
100	U. S. C. Iron Pipe	21	21	20	21
300	U. S. C. I. P. pfd.	75	75	74⅝	75
......	U. S. Express	....	....	90	94
......	U. S. Marine pfd.	24	23½	23½	24
5,200	U. S. R. & Cons.	82⅝	81	81	81¼
......	U. S. R. & R.	....	....	10	11
......	Do. pfd	....	....	27	30
......	U. S. Rubber	....	....	31½	32
......	U. S. R. 1st pfd.	....	....	103⅞	103½
......	U. S. R. 2nd pfd.	....	....	67½	70
64,200	U. S. Steel Cor.	51¼	50	50	50¼
3,200	U. S. Steel pfd.	114⅞	113⅞	113⅞	114
1,700	Va. Car. Chem.	47½	46⅝	46⅝	46⅝
......	Va. Car. C. pfd.	....	....	114	117
......	Va. Coal & Coke	....	....	61	68
2,100	Wabash	18¼	17⅞	17⅞	17⅞
2,000	Wabash pfd	48	46⅝	46½	46⅝
......	Wells-Fargo Ex.	....	....	315	325
1,100	Western Union	70⅝	69⅞	69⅞	70
500	Westinghouse	82⅝	81⅞	81	81½
200	W. & L. E.	9½	9¼	9¼	10
......	Do. 1st pfd.	....	....	21	21½
......	Do. 2nd pfd.	....	....	11½	11⅞
200	Wis. Central	57¼	56⅝	56⅝	56⅞
......	Wis. Central Ctfs.	....	....	87½	88¼
1,700	Am. Can pfd.	76⅝	76½	76	76¼

Sales—820,800 shares.

Money opened at 1¾ per cent.; highest, 2 per cent.; lowest, 1¾ per cent.; ruling rate, 1¾ per cent.; closed, 1¾ per cent.

GENERAL EASTERN.

BIG PURCHASES OF JULY OPTION.

SENTIMENT CRYSTALLIZES INTO DECIDED BULLISHNESS.

Wheat Market Extremely Choppy During Early Part of Session. Trading in May Is Brisk at Outset, Leading Longs Being Free Sellers.

[ASSOCIATED PRESS NIGHT REPORT.]

CHICAGO, April 16.—The wheat market was an extremely choppy affair during the early part of the session, but during the final hour, sentiment crystallized into decided bullishness, brought about chiefly by heavy purchases of the July option. Trade in May was brisk at the outset, leading longs being free sellers. Later, however, this option was neglected in favor of the more deferred futures. Pit sentiment today was created principally by foreign advices. Official statistics indicated that the wheat movement this week from Argentina and Australia was at low ebb, the exports from the former country being 2,344,000 bushels, compared with 3,728,000 bushels the corresponding time a year ago.

This was generally considered a sure indication that weekly statistics next Monday would reveal a marked falling off in the world's movement, and in the amount on passage. A message from Duluth claiming that the break in prices yesterday at Winnipeg had resulted in sales there of 32 boat loads of Manitoba wheat for export, also inspired additional bullish feeling.

Sales of cash wheat were limited, but the Southwest reported continued brisk demand, with prices about at the high point of the year. After pursuing an uneventful course, compared with the turbulent scenes of the previous session, the market broke sharply toward the end of the first hour on liberal profit taking in May. The price of that option dropped from 1.27⅝ to 1.25½ in a short space of time, while July sold off more than 1 cent, declining from 1.16⅞ to 1.15⅝.

Leading bulls promptly came to the support of the July option, and the price of that month quickly rallied, but May was less buoyant. The top for July was reached at 1.17¼ and closed at 1.17, while May finished at 1.27⅛. September sold between 1.06⅛ and 1.07¼, and closed at 1.07¼.

Corn regained all of the loss sustained in the slump of the previous session, and the May delivery advanced to a new high point for the crop, sales being made at 69¼. During the day, May sold between 68⅝ and 69¼, and closed at 69⅛@69¼, a gain of ¼@⅜c, compared with the previous close.

The feature of trade in oats was active buying of September delivery, based on delay to seeding by wet weather. That option showed a net gain for the day of 1c. The market in general was strong all day. Buying of lard and ribs caused moderate strength in provisions. The upturn in the price of coarse grain also had a bullish effect and the close was unchanged to 7½c higher.

Cash quotations were as follows: Flour steady; No. 2 rye, 79@80; feed or mixing barley, 60@63½; fair to choice malting, 64@66; flax seed, No. 1 southwestern, 1.57½; No. 1 northwestern, 1.67½; timothy seed, 3.70; clover, 9.70; mess pork, per bbl., 18.00@18.05; lard, per 100 lbs., 10.32½; short ribs, sides, (loose) 9.80@9.30; short clear sides, (boxed) 9.50@9.62½.

Grain Movements.

Articles—	Receipts.	Shipments.
Flour, barrels	522,300	13,400
Wheat, bushels	34,800	58,200
Corn, "	65,500	90,000
Oats, "	188,300	182,290
Rye, "	4,000	2,000
Barley, "	46,500	24,300

Grain Statistics.

CHICAGO, April 16.—Total clearances of wheat and flour were equal to 32,000 bu. Primary receipts were, 1,475,000 bu., compared with 293,000 bu. the corresponding day a year ago. Estimated receipts for tomorrow—Wheat, 19 cars; corn, 51 cars; oats, 96 cars; hogs, 11,000 head.

Grain and Provisions.

[By Private Wire to E. F. Hutton & Co., Members New York Stock Exchange, No. 112 West Third street.]

CHICAGO, April 16.—Following is range of quotations today:

	Open.	High.	Low.	Close.
Wheat—				
May	127⅝	127⅝	125¼	127¼
July	116	117¼	115⅝	**117
September	106½	107¼	106¼	*107¼
December	105¼	105⅝	104⅝	**105⅝
Corn—				
May	68⅝	69¼	68⅝	69⅛
July	66⅞	67⅝	66⅞	**67½
September	66⅝	67¼	66⅝	**67¼
December	57⅞	....	....	**58½
Oats—				
May	55¼	55⅝	55¼	55⅝
July	48⅝	49⅜	48½	**49¼
September	40⅝	40⅝	40½	**40½
Pork—				
May	18.07	18.15	18.07	18.15
July	17.97	18.07	17.97	18.07
Lard—				
May	10.30	10.42	10.30	**10.32
July	10.42	10.45	10.40	10.45
Short Ribs—				
May	9.40	9.45	9.40	9.45
July	9.50	9.57	9.50	**9.57

*Bid. **Asked.

New York Cotton Market.

[By Private Wire to E. F. Hutton & Co., Members New York Stock Exchange, No. 112 West Third street.]

NEW YORK, April 16.—The market opened barely steady, with prices four to eleven points decline, with quite heavy selling influenced by the fact that Liverpool failed to follow our sharp advance of yesterday afternoon. Private cables said that the market felt the influence of bull selling. The weather was generally clear and cool over the belt. Reports here from Texas papers put a much different light on the crop outlook than the trade is putting out. These reports show some fine rains over Texas just where needed and that, owing to the advance, farmers are showing a disposition to increase acreage. Telegram from Charlotte, S. C., says the farmers were sellers at these prices. There is a wild wave of speculation going on in both cotton and grain, and this has to run its course before we can have any great setback. We advise caution and profit-taking on the advances.

Logan & Bryan's cotton letter follows: "Today's cotton market shows 14 points decline from yesterday's finals, and is about 16 points below the high point of the session on a reaction brought about by a reluctant Liverpool market and by some selling by large spot people who had been loaded on the long side of the market for a considerable time. The steam of yesterday did not seem to be present, the public appeared to have been satiated [illegible]

[illegible]

will be supplied by the holders of this cotton who have shown themselves during the past few years to have become very highly educated and intelligent merchants. The next crop may or may not be a small one. The relatively higher prices now prevailing, in my opinion, insure a moderate increase in acreage. The widely and cleverly exploited Texas drouth has, I am convinced, affected only a small portion of the producing territory of that State. Elsewhere, conditions are not unpropitious and the assumption of a crop failure before the crop has been planted seems to me a little premature and likely to bring disaster to those who count too confidently upon it. There can be no scarcity of cotton this year. Whether there will be any next year depends upon the probability of a trade revival, which is not yet entirely assured, and a crop disaster, which may not occur, and of which there are no indications as yet, except in a limited portion of Texas and in the boll-weevil district of Louisiana and Mississippi. Meantime the widespread confidence in higher prices will doubtless have its natural effect in stimulating production.'"

Following is range of quotations today:

Option—	Open.	High.	Low.	Close Bid.	Close Ask.
January	10.15	10.16	10.03	10.04	10.05
March	10.14	10.15	10.07	....	....
April	....	....	....	10.26	10.27
May	10.40	10.41	10.26	10.28	....
June	....	....	....	10.28	10.29
July	10.42	10.42	10.27	10.28	10.29
August	10.09	....	....	10.19	10.20
September	10.20	10.20	10.18	10.11	10.12
October	10.22	10.24	10.10	10.11	10.12
November	....	10.24	10.14	10.08	10.10
December	10.20	10.20	10.09	10.09	10.10

New York Coffee Market.

[Furnished by Logan & Bryan, Members New York and Boston Stock Exchanges, Bradbury building.]

NEW YORK, April 16.—Following is range of quotations today:

Option—	Open Bid.	Open Ask.	Close Bid.	Close Ask.
January	5.85	5.90	5.85	5.90
February	5.90	5.95	5.90	5.95
March	5.90	5.95	5.90	5.95
April	6.80	6.85	6.80	6.85
May	6.80	6.85	6.80	6.85
June	6.40	6.65	6.45	6.50
July	6.35	6.40	6.35	6.40
August	6.15	6.20	6.15	6.20
September	5.65	5.70	6.05	6.10
October	5.80	5.90	5.80	5.90
November	5.80	5.90	5.90	5.90
December	5.80	5.90	5.85	5.90

Sales—15,000 bags.

Boston Stocks and Bonds.

BOSTON, April 16.—Closing prices:

Money—		Am. Pneu. Tube	8½
Call loans	2½@3½	Am. Sugar	133
Time loans	3@5	Am. Sugar pfd.	123½
Bonds—		Am. Tel. & Tel.	137
Atchison Adj. 4s	93½	Am. Woolen	32
Atchison 4s	100⅞	Am. Woolen pfd.	99½
Railroads—		Dom. I. & S.	33½
Atchison	106	Ed. Electric Illu.	257½
Atchison pfd	102⅝	Mass. Electric	14
Boston & Maine	143	Mass. Elec. pfd.	71¼
Fitchburg pfd	134	Mass. Gas	64
N. Y. N. H. & H.	168¼	United Fruit	134
Union Pacific	185	U. Shoe Mach.	54½
Miscellaneous—		U. Shoe M. pfd.	30
Am. Arge. Chem.	37⅞	U. S. Steel	50
A. A. Chem. pfd.	98	U. S. Steel pfd.	113⅝

California Dried Fruits.

NEW YORK, April 16.—The market for evaporated apples is rather less active following the somewhat better business recently reported, but prices are steady; fancy, 8 1-4@9; choice, 7@7 3-4; prime, 6@6½; common to fair, 5@6. Prunes are unchanged; quotations range from 3 3-4 to 12 for new crop California fruit, and from 6½ to 9 for Oregons 40-50s to 20-30s. Apricots are firm on small offerings; choice, 10@10 1-4; extra choice, 10½@10 3-4; fancy, 11½@13. Peaches are quiet but steady; choice, 6@6 1-4; extra choice, 6 1-4@6 3-4; fancy, 7@8½. Raisins are dull and easy; loose muscatels, 3@4½; choice to fancy seeded, 4 3-4@5½; London layers, 1.20@1.30.

New York Metal Market.

NEW YORK, April 16.—The London tin market was lower today with spot quoted at £133, 2s, 6d and futures at £134, 7s, 6d. The local market was easy at 29.30@29.35. Copper was lower in London, spot closing £57, 2s, 6d and futures at £57, 17s, 6d. The local market was dull and unchanged; lake, 12.87½@13.00; electrolytic, 12.50@12.62½; casting, 12.37½@12.50. Lead was unchanged at £13, 3s, 9d in London, while the local market was steady and unchanged at 4.15@4.20. Spelter was unchanged in both markets being quoted at £21, 10s in London and at 5.00@5.05 locally. The local iron market was unchanged.

Chicago Live Stock Market.

CHICAGO, April 16.—Cattle, receipts estimated at 1000; market steady; beeves, 4.80@7.00; Texas steers, 4.60@5.75; western steers, 4.40@5.80; stockers and feeders, 3.50@5.60; cows and heifers, 2.00@6.00; calves, 5.00@7.00. Hogs, receipts estimated at 15,000; market 5@10c lower; light, 6.80@7.05; mixed, 6.75@7.15; heavy, 6.75@7.20; rough, 6.75@6.90; good to choice heavy, 6.90@7.20; pigs, 5.50@6.50; bulk of sales, 6.90@7.10. Sheep, receipts estimated at 6000; market steady; native, 3.65@6.15; western, 3.65@6.20; yearlings, 6.15@7.25; lambs, native, 5.[illegible]@8.20; western, 5.50@8.25.

Chicago Closing Figures.

CHICAGO, April 16.—Close: Wheat—May, 1.27⅛; July, 1.17; September, 1.07¼; December, 1.05⅝. Corn—May 69⅛@69¼; July, 67½@67⅝; September, 67¼@67¼; December, 58½; April, 69. Oats—May, 55¼@55⅝; July, 49¼; September, 41⅝. Pork—May, 18.15; July, 18.07½; September, 18.07½. Lard—May, 10.32½; July, 10.45; September, 10.57½. Ribs—May, 9.45; July, 9.57½; September, 9.70. Rye—Cash, 82; May, 81. Barley—Cash, 63@68. Timothy—April, 3.50. Clover—April, 9.60.

Liverpool Cotton Market.

[By Private Wire to E. F. Hutton & Co., Members New York Stock Exchange, No. 112 West Third street.]

LIVERPOOL, April 15.—Spots good business, with prices firm at 5.54 for American middlings. Sales estimated 10,000, speculation and export 1000, receipts 20,000 American 15,900. Futures opened firm and closed firm, 2 to 7½ points up from yesterday.

Treasury Statement.

WASHINGTON, April 16.—Today's statement of the treasury balances in the general fund exclusive of the $150,000,000 gold reserve shows: Available cash balance, $128,707,959; gold coin and bullion, $45,594,329; gold certificates, $41,603,810.

New York General Market.

NEW YORK, April 16.—Wheat spot firm; May, closed 1.32 1-4; July, 1.23; September, closed 1.14 3-8. Hops dull. Hides firm. Wool quiet. Petroleum steady. Sugar raw steady; fair refining, 3.42; centrifugal, 96 test, 3.92; molasses sugar, 3.17. Refined steady.

Chicago Dairy Market.

CHICAGO, April 16.—Butter steady; creameries, 22@28; dairies, 19@25. Eggs, firm at mark, cases included; firsts, 20½; prime firsts, 21½. Cheese, firm; twins, 15¼@16; Young Americas, 15 3-4@16; long horns, 15 3-4@16.

St. Louis Wool Market.

ST. LOUIS, April 16.—Wool unchanged; medium grades combing and clothing, 20@24; light fine, 17@20½; heavy fine, 10@17; tub washed, 23@32.

Portland Wheat Market.

Portland, April 16.—Wheat, track prices: Club, 1.15; bluestem, 1.20@1.25; turkey red, 1.15; Red Russian, 1.10; valley, 1.10.

New York Dairy Market.

NEW YORK, April 16.—Butter, cheese and eggs, firm and unchanged.

Liverpool Wheat Market.

LIVERPOOL, April 16.—Close: Wheat—May, 9s 1⅝d; July, 9s 3⅜d; September, 8s 8⅛d. Weather, fine.

SAN FRANCISCO MARKETS.

FRUIT, GRAIN AND PRODUCE.

[ASSOCIATED PRESS NIGHT REPORT.]

SAN FRANCISCO, April 16.—Fruits—Fancy apples, 1.50; common, 50.

Oranges—Navels, 1.50@2.75; Mexican limes, nominal.

Lemons—Common California, 1.00@1.50; good to choice, 1.75@2.50; fancy, 2.50@3.00.

Tropical Fruits—Bananas, 75@3.50; pineapples, 3.00@4.00.

Beans—Pink, 3.00@3.10; lima, 4.00@4.10; small white, 5.25@5.50; large white, 4.30@4.40.

Potatoes—Early Rose, nominal; Oregon Burbanks, 1.65@2.00; Salinas Burbanks, 1.85@2.00; Merced sweets, 1.25@2.00; new potatoes, 1½@2½.

Onions—Oregon fancy, 2.40; common, 2.25.

Various—Green peas, 2@3; string beans, 20@30; eggplant, 15@25; green peppers, 25@35; tomatoes, 1.00@1.25; asparagus, 25@1.50; rhubarb, 50@1.25; garlic, 8@10; mushrooms, nominal.

Butter—Fancy creamery, 24½; seconds, 23; fancy dairy, 22.

Cheese—New, 13½@16; Young America, 14½@16.

Eggs—Ranch, 25; store, 23½.

Poultry—Live turkeys, nominal; dressed turkeys, nominal; roosters, old, 4.50@5.00; roosters, young, 9.00@12.00; broilers, small, 3.00@5.00; broilers, large, 5.50@7.00; fryers, 8.00@9.00; hens, 4.50@9.00; ducks, old, 5.00@6.00; ducks, young, 6.00@9.00; geese, 1.50@2.50; pigeons, old, 1.25@1.50; pigeons, young, 2.00@3.00.

Flour—Family extras, 6.40@7.00; bakers' extras, 6.40@6.65; Oregon and Washington, 4.85@5.75.

Wheat—Shipping, 2.05@2.10; milling, 2.10@2.15.

Barley—Feed, 1.57½@1.60; brewing, 1.57½@1.62½; Chevalier, 1.65@1.70.

Oats—Red, 2.00@2.10; white, 1.97½@2.20; black, nominal.

Millstuffs—Middlings, 33.00@35.00; mixed feed, 28.00@32.00; rolled barley, 32.00@33.00; oatmeal, 5.00; oat groats, 5.00; rolled oats, 42.00@43.00.

Hay—Wheat, 23.00@25.00; wheat and oat, 20.00@24.00; oat, wild, 20.00@21.50; oat, tame, 20.00@24.00; alfalfa, 14.00@17.50; straw, 60@85.

Receipts—Flour, 4658; wheat, 1200; barley, 8215; oats, 395; beans, 2080; potatoes, 2270; onions, 300; bran, 30; hay, 340; hides, 785; wine, 24,300.

Callboard Sales.

SAN FRANCISCO, April 16.—Wheat firm; no trading; cash, 2.05@2.10. Barley, strong; May, 1.57½@1.60; December, 1.37 1-4@1.38; cash, 1.57½@1.60. Corn, firm, large yellow, 1.70@1.75. Afternoon session—Wheat, firm; no trading. Barley, strong; May, 1.57½ bid, 1.59 asked; December, 1.37 3-4@1.38.

San Francisco Dairy Market.

SAN FRANCISCO, April 16.—Butter—Fancy creamery, 24½; creamery seconds, 23; fancy dairy, 22. Eggs—Store, 23½; fancy ranch, 25. Cheese, 13½@16; Young America, 14½@16.

Drafts and Silver.

SAN FRANCISCO, April 16.—Silver bars, 50⅝; Mexican dollars, 46; drafts, sight, 2½; [illegible]

Clearinghouse Banks.

NAME.	OFFICERS.	
THE UNITED STATES NATIONAL BANK, Cor. Main and Commercial Sts.	Isaias W. Hellman, President. F. W. Smith, Cashier.	Capital ...$300,000. Surplus and undiv. profits $73,000
THE NATIONAL BANK OF COMMERCE, N.E. Cor. 2nd and Main sts.	F. M. Douglas, Pres. Chas. Ewing, Cashier.	Capital ...$200,000. Surplus and Profits ...$25,000
FARMERS' AND MERCHANTS' NATIONAL BANK, Cor. Fourth and Main.	I. W. Hellman, Pres. Chas. Seyler, Cashier.	Capital ..$1,500,000. Surplus and Profits .$1,800,000
FIRST NATIONAL BANK, S. E. Cor. Second and Spring.	J. M. Elliott, Pres. W. T. S. Hammond, Cashier.	Capital ..$1,250,000. Surplus and Profits $1,450,000
MERCHANTS' NATIONAL BANK, S.E. Cor. Third and Spring.	W. H. Holliday, Pres. Marco H. Hellman, Cashier.	Capital ...$200,000. Surplus and Profits.. $575,000
AMERICAN NATIONAL BANK, S.W. Cor. Second and Broadway.	M. J. Monnette, Pres. A. M. Brown, Cashier.	Capital ..$1,000,000. Surplus and Profits ..$175,000
NATIONAL BANK OF CALIFORNIA, N.E. Cor. Fourth and Spring.	J. E. Fishburn, Pres. G. W. Fishburn, Cashier.	Capital ...$500,000. Surplus and Profits ..$140,000
CENTRAL NATIONAL BANK, Fourth and Broadway.	George Mason, Pres. J. B. Gist, Cashier.	Capital ...$300,000. Surplus and Profits ..$200,000
CITIZENS' NATIONAL BANK, S.W. Cor. Third and Main.	R. J. Waters, Pres. A. J. Waters, Cashier.	Capital ...$300,000. Surplus and Profits .$425,000
BROADWAY BANK AND TRUST COMPANY, 208-10 S. Bdwy., Bradbury Bldg.	Warren Gillelen, President. R. W. Kenny, Cashier	Capital ...$250,000. Surplus and Profits .$205,000
COMMERCIAL NATIONAL BANK, 401 S. Spring, corner 4th.	W. A. Bonynge, Pres. Newman Essick, Cashier.	Capital ...$200,000. Surplus and Profits ..$35,000

Savings Banks.

EQUITABLE SAVINGS BANK
STRICTLY A MUTUAL INSTITUTION
FIRST AND SPRING STS.

AMERICAN SAVINGS BANK
Assets Over $1,800,000.
N. E. Corner 3rd and Spring Streets
Money to Loan on City and County REAL ESTATE
4% Interest Paid on Deposits.

GERMAN AMERICAN SAVINGS BANK
Spring and Fourth Streets

OLDEST AND LARGEST IN LOS ANGELES
SECURITY SAVINGS BANK
CAPITAL AND RESERVE $1,300,000.00
RESOURCES OVER $20,000,000.00
LARGEST AND BEST EQUIPPED SAFE DEPOSIT IN WEST
"SAVINGS DEPOSITS EXEMPT FROM TAXATION TO DEPOSITORS."

MERCHANTS BANK and TRUST CO. Paid Up Capital $250,000. Surplus Over $200,000
Branches: 9th and Main. 2426 South Hoover Street. 209-11 S. Broadway. Transacts a general banking and Trust Business.

PROVIDENT Mutual Building, Loan Association
Pays 5 Per Cent on Pass Book Deposits, 6 Per Cent on One Year Term. No Unnecessary Withdrawal Notice. 135 South Broadwa

Trust Companies.

Individual Accounts

This Company makes a specialty of accounts of individuals, paying interest on the same. Special rates are allowed on Time Certificates and on inactive or reserve accounts. Favorable terms will be allowed on deposits of special funds pending their permanent investment.

Capital and Surplus, $1,250,000.00.

Los Angeles Trust Company
Trust Building, Second & Spring Streets

A Strong, Well Equipped Banking Institution

The Southern Trust Company respectfully invites firms, corporations and individuals, who desire strength, conservative management, and modern facilities, to make this institution their depositary.

2% Interest Paid on Checking Accounts
4% Interest Paid on Term Deposits

The Southern Trust Company
114 West Fourth St., Los Angeles, Cal.
Capital, - $1,000,000.00 Surplus, - $200,000.00
Deposits over $3,000,000.00 Resources $4,500,000.00

TITLE INSURANCE & TRUST CO.
Corner Franklin and New High Streets.
Issues Policies of Title Insurance. Acts in All Trust Capacities.
Issues Certificates of Title. TEL. EXCHANGE 12.

BIGGER BANK CLEARINGS.

Growth Steady Since Beginning of April's Business and Last Year's Figures Beaten.

Bank clearings have been growing in volume almost daily since the first of the month, and for the last week have surpassed those of 1908 in size. Yesterday's clearings were $2,212,025.65, compared with $1,684,620.94 same day last year, and $2,233,003.70 for 1907. The total clearings for the week are $12,268,486.04, exceeding those of last year by $3,322,985.87, and of 1907 by $712,576.18.

Bankers explain this huge volume of banking business by the payment of taxes, causing much additional checking business. Money from the oranges shipped last fall and early winter is being received from the East. Prices on all products are higher than they were a year ago, and this is helping the banking business.

The population of the city and adjacent territory has increased within two years, so that the mere routine of business, feeding, clothing and caring for these people would add greatly to the volume of business.

There is no great boom on in any particular branch of endeavor. It is simply the gradual, healthy growth so usual to Los Angeles and Southern California.

If You Want to Go East C. Haydock, Agent Illinois Central R.R., 119 West Sixth.

THE Hotel Clerk will tell what he thinks of the Payne tariff bill in The Times Magazine the coming Sunday.

AN INTERESTING article in The Times Magazine the coming Sunday will be one re- [illegible]

SAFE DEPOSIT BOXES — 4% SAVINGS ACCTS.
$200.00
On all balances of $200 or over, we pay 2 per cent. interest, and we compute this and add it to your account every month. This is on commercial accounts. On savings accounts we pay 4 per cent.
OPEN NIGHT & DAY
ALL NIGHT & DAY BANK
Sixth and Spring Streets

..CANCER..
Cured without the knife. FEE $10. Any skin cancer. 21 years in Los Angeles. Internal and external Tumors cured without operation. Consultation free, 9 to 4, 7 to 8. Sunday 10 to 12. Lady attendant.
Our Sanatorium is first class. Write for particulars. Bdy. 2196
DR. GARRISON
449 1-2 So. Spring St.

FRANK G. CARPENTER'S letter in The Times Magazine the coming Sunday will re- [illegible]

Auction
Horses, Buggies, Harness
ON THE WILL DAVIS RANCH, ONE-FOURTH MILE NORTHEAST OF
RIVERA
TAKE WHITTIER ELECTRIC CARS TO RIVERA—TEAMS IN WAITING.
MONDAY, APRIL 19th
AT 10 O'CLOCK A.M.
17 head all-purpose horses and mares, weight from 1000 lbs. to 1200 each, from 7 to 10 years of age, all good drivers and workers, well broken and gentle for lady; 1 first-class combination saddle and driving horse; 1 suckling colt; 4 open rubber-tired two-seated surries, nearly new; 1 canopy top 3-seated surrey, nearly new; 20 single buggies, open with tops, rubber and steel tires; 1 express wagon, several extra buggy poles and shafts; 30 sets single and double driving harness; 5 gents' and ladies' saddles, extra blankets, whips and robes. This stock and equipment was taken by present owner from a livery to satisfy a debt, and will absolutely be sold to the highest bidders, for cash, as present owner has absolutely no use for same. Don't miss this genuine closing out sale. Free Lunch at noon.
MRS. T. B. PASSONS, Owner.
RHOADES & RHOADES, Auctioneers, Office 520-522 South Main St.
Phones F1250; Main 1250.

Auction
of new and desirable furniture of a six-room flat, SATURDAY, APRIL 17th, at 10 a.m. at 1219 SAN JULIAN ST.,
consisting of oak and wicker rockers, handsome birdseye maple bedroom set, rockers, table and chairs, carpets, rugs, quartered oak dressers and chiffoniers, brass enameled beds, bedding, oak extension table and chairs, china, glassware, stoves, kitchen utensils, etc.
C. M. STEVENS, Auctioneer.
Office and Salesroom, 629 S. Olive St.

Moxley & Son
Auctioneers
Satisfaction Guaranteed
South 2839 Home 23505

Auction
Every Tuesday and Thursday at 10 a.m. and 2 p.m. Furniture and general merchandise will pay you more than anybody for anything you have to sell or get you more money. L. A. AUCTION & COM. CO., Office 730 S. Spring. F1719, Broadway 1667.

Thos. B. Clark
AUCTIONEER
632 So. Spring Street.
A1907 Broadway 1931

Steamships

AMERICAN LINE.
Plymouth—Cherbourg—Southampton.
New York ....Apr. 24 | Philadelphia ....May 8
St. Louis .....May 1 | St. Paul ....May 15
Philadelphia—Queenstown—Liverpool.
Merion .... May 1 | Haverford ......May 22
Friesland ......May 15 | Merion ....June 5
ATLANTIC TRANSPORT LINE
New York—London Direct.
Minneapolis ..Apr. 24 | Minnewaska ..May 11
Minnetonka ....May 8 | Minnehaha ....May 22
HOLLAND-AMERICA LINE
New York—Rotterdam, via Boulogne.
Ryndam ......Apr. 27 | Potsdam ......May 11
New Amst'dam May 4 | Nordam ....May 18
New Giant ROTTERDAM, Sailing April 29. Luxurious Social Halls, Palm Court, Glass Enclosed Promenade, Open Air Cafe, Elevator.
RED STAR LINE
New York—Dover—Antwerp
Lapland (new) Apr. 24 | Zeeland ....May 8
Vaderland ......May 1 | Kroonland ......May 15
WHITE STAR LINE
New York—Queenstown—Liverpool.
Baltic ....Apr. 24 | Celtic ....May 8
Arabic ....May 1 | Cedric ....May 15
Plymouth—Cherbourg—Southampton.
Teutonic ......Apr. 21 | Majestic ....May 5
Adriatic (new) Apr. 28
New York and Boston to ITALY AND EGYPT
Via Azores, Madeira and Gibraltar.
CANOPIC ....May 8, June 12, July 24, Sept. 11
CRETIC....May 15, June 26, Aug. 7, Sept. 25
ROMANIC....May 22, July 3, Aug. 21, Oct. 2
FINLAND.....Apr. 29, June 5, July 10, Sept. 25
G. N. KOEPPEL, Passenger Agt. Pacific Coast, 40 Ellis St., near Market, San Francisco.
OR HUGH B. RICE CO., 600 S. SPRING ST.
GERMAN AMERICAN SAVINGS BANK Steamship Dept., Spring & Fourth Sts., L. A.

Europe, Honolulu Japan, China
We are agents for all Pacific and principal Atlantic Steamship Lines.
GERMAN-AMERICAN SAVINGS BANK Steamship Dept., D. F. Robertson, Mgr., SPRING AND FOURTH STS., Los Angeles.

Hamburg-American
LONDON—PARIS—HAMBURG
P.Grant (new) Apr.21 | P.Lincoln (new) May 5
†Kaiserin A.V. Apr. 24 | Bluecher.......... May 12
Pennsylvania...Apr. 28 | †Amerika .... May 15
Deutschland...Apr. 29 | Cleveland(new) May 22
†Ritz Carlton a la Carte Restaurant.
ITALY VIA AZORES—GIBRALTAR, NAPLES AND GENOA.
S. S. BATAVIA, ‡April 13, June 3
" MOLTKE, ‡*†April 27, June 10
" HAMBURG, ‡†May 11, July 1.
*Calls Azores. †Gibraltar. ‡Naples and Genoa.
SUMMER HOLIDAY CRUISES
TO NORWAY, SPITZBERGEN, ICELAND, BALTIC SEA
By superb twin-screw cruising steamers Oceana, Bluecher, Meteor, Koenig Wilhelm II, during June, July, August and September. Travelers' Checks Issued.
Tourist Dept. for Trips Everywhere.
HAMBURG-AMERICAN LINE, 160 Powell St., San Francisco, Hugh B. Rice Co., 600 South Spring St., and local agents, Los Angeles, Cal.

North-German Lloyd
Fast Express Service
PLYMOUTH—CHERBOURG—BREMEN—10 A.M.
K.Wm.de Gr'e Apr. 27 | Kronprinz Wm. May 11
Kaiser Wm. II May 4 | Cecilie............May 18
Twin-Screw Passenger Service
PLYMOUTH—CHERBOURG DIRECT 10 A.M.
Gneisenau ..April 22 | Kurfuerst ....May 1
*Breslau.........April 29 | P.Fr'drich Wm. May 6
*Bremen direct.
Mediterranean Service
GIBRALTAR—NAPLES—GENOA.
Sailing at 11 A. M.
*K. Albert... April 24 | Barbarossa ....May 8
Neckar ....May 1 | Berlin (new)...May 15
*Calls at Algiers.
North German Lloyd Travelers' Checks.
Oelrichs & Co., No. 5 B'dw'y, New York
Robert Capelle, 250 Powell st., San Francisco, Cal., or Hugh B. Rice Co., 600 S. Spring st., Lehman's S. S. Agency, 248 Spring st., German American Savings Bank Steamship Department, Spring and Fourth streets, Los Angeles, Cal.

Canadian Pacific
Less Than 4 Days at Sea—Weekly Sailing Between Montreal, Quebec and Liverpool.
Two days on the beautiful St. Lawrence River and the shortest ocean route to Europe. Nothing better on the Atlantic than our Empresses. Wireless on all steamers. First class, $90; second class, $50; one class cabin, $45.
Ask any ticket agent or write for sailings, rates and booklets. A. A. Polhamus, T. F. A., 600 S. Spring St., Los Angeles, Cal.

SCANDINAVIAN-AMERICAN LINE
10,000 Ton Twin-Screw Passenger Steamers
Direct to
Norway, Sweden and Denmark
United States...Apr. 29 | Oscar II..........May 27
C. F. Tietgen....May 6 | United States....June 10
Hellig Olav......May 13 | C. F. Tietgen...June 17
All Steamers equipped with Wireless.
First cabin, $75 upward; second cabin, $67.50.
A. E. JOHNSON & CO., 1 Broadway, New York [illegible]

[illegible]

THE CITY IN BRIEF

Don't pass this hat by!

NEWS AND BUSINESS.

Knights to Initiate.

Los Angeles Council, Knights of Columbus, will initiate a large class at San Luis Obispo, tomorrow. Fifty members of the council will leave, this afternoon, in a special car over the Southern Pacific. They will return Monday morning.

La Tijera Club.

The La Tijera Club entertained, last evening, with a dance at the Goldberg-Bosley assembly rooms. There were three hundred present. The patronesses were Mrs. Mary G. Schallert, Mrs. Charles A. King, Mrs. J. O'Neill and Mrs. C. Howard.

New Chief Clerk Here.

W. E. Bonnett, chief clerk in the government weather bureau at Buffalo, who was recently appointed to the Los Angeles office, has arrived here, ready for work. He takes the place formerly occupied by W. D. Fuller, who has been transferred to Portland.

Leases Club Quarters.

California Council of the Young Men's Institute, yesterday, secured a three years' lease on a large portion of the upper floor of the Exchange building, at the corner of Third and Hill streets. There will be a reading room, smoking apartment, billiard and poolroom and a parlor.

Electrical Engineers' Meeting.

The Los Angeles section, American Institute of Electrical Engineers, will meet at the University of Southern California Tuesday evening. There will be a paper, "Some Practical Consideration Concerning the Choice of Prime Movers," by W. B. Gump. Charles P. Steinmetz's paper on "Prime Movers" will be abstracted by William R. Bowker.

Council's Dance.

Angelus Council of the Young Men's Institute will celebrate its first anniversary with a dance at Kramer's Hall on Friday evening. The committee in charge consists of E. B. Hennesy, C. H. Coffey, J. J. Haley, Jr., Frank Fitzgerald, Leo Franke, P. Callahan and R. Kelly. Hand-painted souvenir programmes will be issued and an orchestra will furnish the music.

For Japanese Squadron.

The Chamber of Commerce Fleet Committee will meet Monday afternoon to formulate plans for the entertainment of the officers of the Japanese squadron which will reach San Pedro about the 26th inst. An admiral, two captains and sixty-seven other officers will be in the party of naval men. An automobile ride, theater party and a possible reception may be included in the programme.

Trail to Falls Opened.

The trail to the top of Nevada Falls, Yosemite Park, was opened yesterday and the falls are declared to have never been as impressive in April as this year. Many tourists visited them on the return from the Big Trees. The Southern Pacific yesterday inaugurated its Pullman service between Los Angeles and El Portal and the new schedule is the fastest ever attempted. Heretofore two nights and a day and a half have been required to make the trip, but now the time is shortened by several hours.

Quiet's Widow's Doubts.

An investigation was conducted yesterday by Officer Ramsay of the District Attorney's staff, into the causes leading to the death of Charles Bridenbecker of Monrovia, his report being similar to the verdict of the Coroner's jury, that it was accidental. The widow of Bridenbecker feared there had been foul play and was not satisfied with the jury's verdict. All evidence points to the fact that the man, intoxicated, lay down on the tracks of the electric line, near Monrovia, and was struck and killed by a car in the early morning.

Knights Templars to Meet.

The Grand Commandery, Knights Templars, will meet in San Francisco next week, and Grand Commander W. D. Stephens of this city left for the North last night to close up his year's work prior to the meeting. The annual meeting of the Royal and Select Master Masons will be held at the same time, of which William H. Gaynor of this city is the Thrice Illustrious Grand Master. A third meeting during the week will be that of the Grand Chapter of the Royal Arch Masons. Other officers of the Grand Commandery, Knights Templars, who will attend from this city, are A. A. Caldwell, Grand Captain General; W. A. Hammel, Grand Junior Warden, and Perry W. Weidner, Grand Warden.

Presbyterian Missions.

An error was made in The Times of yesterday, in quoting the amounts contributed to home missions by Immanuel Presbyterian Church and all the other Presbyterian churches of Southern California. In the case of Immanuel Church the amount contributed, $8106, was to home mission causes throughout the United States, while the $11,000 credited to all the Presbyterian churches in Southern California, was given for the direct help of mission churches in Los Angeles, Orange and San Diego counties. For the wider object, all the churches gave about $40,000, and of this greater sum Immanuel Church gave $8106. The mixing of figures did an unintentional wrong to some liberal givers among the churches of Southern California.

BREVITIES.

Everything at the Newmarket, 522-24 South Broadway, first-class. All our meats are young, tender, stall fed. Our prices are the lowest because we sell only for cash and have no delivery expense. We make all our sausages in our market, and they are clean, well-seasoned, delicious and wholesome. Read the following prices for best of meats, and come to us. We do exactly as we advertise: This week we have on a big special sale of veal; veal roasts 10c and 12½c pound; veal stew, 7c pound; veal loin, rump and leg roasts 15c pound; pork, leg roasts, 12½c and 15c pound; pork, shoulder roasts, 11c pound; spare ribs, fine and fresh, 11c pound; boil beef, 6c pound; pot roasts, 8c pound; rib steak, fine, 3 pounds for 25c; prime rib roasts, thick end, 12½c pound; small end, 15c pound (very choice;) mutton stew, 5c pound; salted tongue, fine, 35c each; corned beef, sugar cured, 6c to 8c pound. These prices low, and the meats are the best. Bring your cash to the leaders of high qualities and low prices. Newmarket, 522-24 S. Broadway, bet. 5th and 6th.

Remember the slogan: "Buy and Boost Home Products." For daily references, see page 9, part II, of The Times, containing list of wide-awake manufacturers, under the heading "Made in Southern California." You will find there are manufacturers of necessities and luxuries here—manufacturers of things to eat and drink—things for the home, the factory, the office and the farm. Buy them! Try them! There are none better. Buy and Boost, and keep your money at home where it will do you and yours the most good!

Times' Cook Book No. 3 ready today, and until the edition is exhausted, is placed on sale the largest, most elaborate and comprehensive cook book of the series issued by The Times. The 318 recipes for hot Spanish and Mexican dishes and the hygienic department are big features of the publication. The recipes, brought out by The Times' prize cooking contest, are generally from Southern California housewives and noted chefs. Price 25 cents; by mail 5 cents additional. Address The Times, Los Angeles.

Palace Market, the old reliable—now is the time to buy veal, and we offer today shoulder milk veal, 10c pound; choice veal stew, 8c; choice legs of yearling lamb, 12½c. We can also save you money on other choice cuts. Phones Main 415, Ex. 415, Third and Spring streets.

Genuine Turkish rugs, why pay auction prices on supposed oriental rugs when you can buy the genuine for less at Baida's? He is permanently located at 432 S. Spring street, and is the largest direct importer of genuine oriental rugs. A visit will convince you.

Wreden Packing and Provision Company will give special low prices on choice meats this week, 120 S. Main.

Fosgate & Rees, 449 S. Broadway. Try our 35c chicken dinners, Monday, Wednesday and Thursday.

Right goods at right prices are in abundance at A. J. Hamilton & Son, 311 S. Broadway.

For nervous exhaustion and eye strain, see Dr. Logan, oculist, 415 S. Spring.

WHEN?

NO INDICTMENT YET IN SIGHT.

GRAND JURY TAKES A RECESS UNTIL NEXT WEEK.

Mayor's Secretary Under Harper Administration One of Yesterday's Witnesses, and Testimony Also Is Given by Attaches of Banks, Tracing Money and Checks.

After devoting the day to an examination of several witnesses, most of them apparently in connection with Nick Oswald's business deals, the grand jury adjourned last evening until Monday morning at 10 o'clock.

No further indictments were returned, and there evidently is little prospect that the jury will be ready with its report before the latter part of next week.

There is tense interest in certain quarters as to the prospect for more indictments, but it is impossible, of course, to divine what the action of the jury may be. It is certain that the inquisitors are following every possible lead in an effort to get at the facts.

Herbert D. Kennedy, who was private secretary to the Mayor under the Harper administration, was one of yesterday's witnesses. He was in the grand jury room about an hour.

Miss Susanna Dean was another witness. She was an employé in the safe deposit department of the Commercial National Bank at the time certain persons under investigation are supposed to have kept money there. An employé of the Farmers' and Merchants' Bank was called in the afternoon, but remained only a few minutes, and Tracy Q. Hall, assistant cashier of the Security Savings Bank, who had testified on Thursday, was interrogated yesterday morning and afternoon. Alex Ackerman, a saloonkeeper, also was heard.

In the story which Oswald sold for $10,000 to Earl, and which he is supposed to have repeated to the grand jury, there were numerous statements as to money and checks, and the aim of the grand jury and the District Attorney seems to be to get at this matter through the banks.

There is a strong impression in circles that have followed the case closely, that there will be no indictment, unless the grand jury in the last few days has been supplied with evidence of much greater weight than that furnished by Oswald in his statement, the details of which have been published.

INTERESTS IMPERIAL VALLEY.

Commissioner of General Land Office Writes Regarding School Land Locations.

Commissioner Dennett of the General Land Office has written to Gen. Prescott, register of the local office, explaining his attitude in regard to the location of school lands in the resurveyed townships in the Imperial Valley, and all settlers will be greatly interested in the manner of readjustment.

The commissioner says, in part: "The question of properly locating sections 16 and 36 in townships involved, in justice to all parties in interest, the rights of the seller and entrymen under the circumstances herein presented being co-equal with the State and its grantees, must be settled with regard to the equities of the case.

"In the absence of any original corners of school sections 16 and 36, in township 16 south, 13, 14 and 15 east, and section 16, township 17 south, 15 east, or any corners whatever in said townships, except the one-quarter section corner between sections 33 and 34, 16 south, 13 east, it must be deemed that said sections have not been heretofore located or surveyed, except by what is known as the 'Imperial survey.'

"In the lines of this survey all settlement and improvements have been made. The location of claims and entries around school sections in those townships as established by Imperial survey will, under the present circumstances, be considered as the true basis for the location of said school sections. In pursuance of this view, the said sections will be platted and located in conformity with claim lines of adjacent sections, as shown by the resurvey. They will be segregated and reserved upon the plats of said townships prepared by this office.

"They will be officially surveyed at some future time, and the reëstablishment of the original school sections, the area of which is greatly in excess of the area granted to the State, whether title is in the State or individual as surveyed in conflict with private claims and public lands, will, on account of the unwarranted and unlawful location, be rejected and excepted from approval."

ROYAL PARTY TO CRUISE.

LONDON, April 16.—Queen Alexandra, the Dowager Empress of Russia, and Princess Victoria left this city today for Paris where they will join King Edward. The royal party will proceed thence by special train to Genoa where they will board the royal yacht Victoria for a cruise in the Mediterranean.

ISWOLSKY SITS TIGHT.

ST. PETERSBURG, April 16.—There is no truth in the report telegraphed from London that Emperor Nicholas has accepted the resignation of M. Iswolsky as Minister of Foreign Affairs.

VITAL RECORD { BIRTHS. DEATHS. MARRIAGES. DIVORCE.

In Memoriam.

[Under this caption The Times will accept for publication, at its regular rate of 20 cents per line, anniversary notices in commemoration of deaths.]

Deaths.

HANSEN. Died April 13, at Skyland Inn, San Bernardino, Mrs. John Hansen, beloved wife of John Hansen.

HODGE. In this city, April 15, John William Hodge, aged 27 years. Remains at parlors of Connell Company, 1051 S. Grand ave. Interment Mellette, S. D.

WITMORE. Frank D., at his residence, April 15, Services Saturday, April 17, at 2:30 p.m., at Los Angeles Crematory chapel, Sixteenth and Grover streets.

ZIMMER. In this city, Mary E. Zimmer, aged 60 years. Services at Sutch's funeral chapel, at 2 o'clock today. Interment Springville, N. Y.

CORBIN. At 509½ South Chicago, Wayne U. Corbin, aged 29 years. Funeral today at 2 o'clock from Sutch's funeral chapel, 842 Figueroa street.

ODEN. In this city, Mrs. Myrtle Oden, aged 35 years. Funeral Monday at 2:30 o'clock, from Sutch's funeral chapel, 842 Figueroa street.

GABBERT. At 2778 West Eighth street, April 14, 1909, Henry Clay Gabbert, father of Mrs. W. R. Wyatt and C. C. Gabbert, aged 65 years. Funeral service at the chapel of Bresee Bros., 855 Figueroa, Saturday, at 2 o'clock. Interment Evergreen.

Marriages.

PEDREW-DELAVAUDRA. William B. Pedrew, aged 36, a native of California and a resident of Puente, and Josephine A. Delavaudra, aged 23, a native of Mexico and a resident of Azusa.

MANN-STRATTON. Paul H. Mann, aged 21, a native of Ohio, and Estrella Stratton, aged 19, a native of Missouri; both residents of Alhambra.

COBERLY-REID. Enoch E. Coberly, aged 24, a native of California and a resident of Ventura, and May J. Reid, aged 22, a native of Missouri and a resident of Calabasas.

WALL-ELCOCK. Francis J. Wall, aged 37, a native of England, and Esther Elcock, aged 28, a native of Illinois; both residents of Long Beach.

BROWN-TAPLIN. Samuel B. Brown, aged 24, a native of Massachusetts, and Edna L. Taplin, aged 23, a native of Canada; both residents of Los Angeles.

BUTLER-HECK. Mark V. Butler, aged 25, a native of Canada, and Mary L. Heck, aged 24, a native of Kentucky; both residents of Los Angeles.

Divorce.

SUITS. Bertha E. Marders against Claude H. Marders, Irene M. Hess against Earl E. Hess, Clara Louise Conoway against Charles W. Conoway, George Kiessling against Anna Kiessling.

DECREES. Bessie Watson from Frank Watson, desertion; Carrie A. Drummond from Franklin A. Drummond, the husband an inmate of San Quentin Prison; Lillie E. Crittenden from George H. Crittenden, extreme cruelty; Etta Butman from Thomas J. Butman, desertion.

SOUTH GATE LODGE, NO. 320, F. & A. M., will confer the third degree this Saturday afternoon and evening, commencing at 2 o'clock.
F. H. WHITE, Secretary.

Booth & Boylson Company, Funeral directors, 1147 South Flower street. 'Phones F1249, Broadway 3422. Charles C. Crawford, Paul D. Robinson, E. E. Bostwick.

Connell Company, Funeral Directors. 1051 South Grand avenue. Arthur Jenner, Mrs. Connell. 'Phones F7455. 'Phones Main 3455.

Peck & Chase Co., Undertakers. Removed to their new building, 1213 South Figueroa st. Phones Main 61, 52727.

Robt. L. Garrett & Co., Undertakers. No. 1227 South Flower street. Main 75, F7533.

McLain's Curio Store, 408 W. Seventh. New shipment portiere beads just arrived.

Save 20 Per Cent. On Your New **Hand Bag**

THE prices of all our classy new spring hand bags are cut a straight 20 per cent. And 20 per cent. from Geneva prices means very unusual bargains.

All the new smart leathers and shapes are represented. If you want to reap the benefit of this opportunity NOW is the time to act. Have your broken jewelry expertly repaired at the Geneva.

GENEVA WATCH AND OPTICAL CO. 505 SOUTH BROADWAY

A Good Cure For a Bad Cold — Our Pure Rock & Rye—75c for dollar bottle. Try it now.
SO. CALIFORNIA WINE CO. Phones Ex. 16; Main 332. 518 So. Main Street. 744 S. Spring Street.

Cemeteries.

INGLEWOOD PARK CEMETERY — Two miles outside the city limits, on the Los Angeles and Redondo Ry.; 300 acres of perfect land with improvements outclassing any cemetery on the Coast. 207 S. Broadway, Room 202. Phones—F3303; Main 4659. Supt. Phone A9593.

Rosedale Cemetery — An Endowed Memorial Park noted for its natural beauty; Endowment Fund for perpetual care, over $250,000; modern Receiving Vault, Chapel, Crematory and Columbarium; accessible. City office, suite 302-306 Exchange Bldg., N.E. cor. 3rd and Hill sts.; phone Main 969, A5162. Cemetery office, 1831 W. Washington st.; phones 72868, West 53.

Forest Lawn Cemetery — Natural rolling lawns and beautiful trees has made this the ideal cemetery. Perpetual care plan—eighteen minutes from Los Angeles on the Glendale car line. Call at offices 304 Wright & Callender Building for free transportation. Phones Sunset Main 5453. Home F2104.

Hollywood Cemetery — Modern Beautiful Select —NEW OFFICES— 208 Homer Laughlin Bldg. 315 So. Broadway. Home A1131; Sunset Main 301.

Evergreen Cemetery — Boyle Heights near city limits. Operated under perpetual charter from Los Angeles city. Modern chapel and crematory. Office, 339 Bradbury Building. Phones Main 652; A7511. Cemetery—Home 41063; Boyle 9.

DAYLIGHT STORE. SUNSET M. 7021; HOME 10132
Jacoby Bros. 331-333-335 South Broadway. "SOMETHING NEW EVERY DAY."

Sample Back Combs—Values to $6.00 .... $1.45
SHELL and amber in beautiful new designs; gold and silver trimmed, stone settings, jade, amethyst, etc.; some stunning novelties in flashing, scintillating Rhinestone effects.
75c New Belts 35c.
WHITE silk covered elastic with grape patterns in natural color, buckles to match; also rich Persian novelty belts.

35c Tuxedo Veilings. SINGLE or double meshes; and all popular shades; fancy dotted effects.
35c Neck Ruchings. EXTRA full, pretty ruchings; plaited patterns; white, and pink.
NOTE—Newest in box ruchings; 6 lengths in a box, price

350 Lingerie Dresses

Values to $10.75 Choice Saturday . $5

Spot cash and clever buying scores another victory for Jacoby's. Choice Saturday of the most delicious lingerie confections, worth to $10.75, for a lone $5.00 bill.

THESE are such extraordinary bargains that we feel confident they won't last longer than an hour or two Saturday morning, so if you're interested, an early trip down town would be distinctly to your advantage.

A 50c-on-the-Dollar Buy

BEAUTIFUL soft Mull Dresses in white, pink, blue and champagne, exquisitely trimmed with fine lace and embroidery in numerous charming designs; all sizes in the lot.

Dresses Worth $8.75, $9.75 and $10.75 . . $5
SATURDAY—THIRD FLOOR

Trimmed Hats $3[.95]
BEST $7.50 VALUES
And the Styles Are Even More Enticing Than the Low Price.

DASHING, jaunty, medium and large models in Rough Straws and Braids; a score of trimming schemes artistically carried out with Flowers, Foliage, Fruit, Ribbons, Velvet and Wings, etc. One of the rare values obtainable only at Jacoby's. Regular $7.50 Hats Saturday, Second Floor, $3.95

CHILD'S HATS $1.45 — VALUES to $2.25. Smart Milan sailors, with silk ribbon streamers.

MISSES' HATS — LARGE braid and flats, adorned with satin bows and flowers. Values urday $2.95.

Fourth Floor Millinery
1000 Banded Straw Sailors, $3.25 Values $1.95
IN BY express Friday morning, this value par-excellence. Fine Rough Straw Sailors in black, burnt and natural color; mushroom shape; broad, fancy Ottoman silk blazer colors, stripes, dots, etc. Great fourth floor annex. Saturday $1.95.

WONDER HOSE For Men, Women, Boys and Girls.
WE are the principal agents on the Pacific Coast for these wonderful wearing stockings. They are the most comfortable hose your money can buy— no holes—no darning — last three times as long as inferior makes that sell for the same money. Colors black and tan. Men's and children's, 4 pairs in a box. Women's 3 pairs in a box. Price, $1 Per Box

$1.50 House Wrappers $1.19.
MADE of good percale in shepherd checks, stripes, polka dots and Persian patterns. An excellent value at $1.19. Second Floor.
10c Men's Half Hose 6 1-4c.
BLACK and tan seamless sox; double heel and toe. Limit 4 pairs to a customer. Saturday only, 6 1-4c pair.
50c Men's Underwear 39c.
ECRU balbriggan; well made; elastic fitting. Saturday, per garment, 39c.

Children's Dresses Saturd[ay]
A Double Event
Display New Summer Models

DISTINCTIVE and original styles in dainty, new summer dresses for misses and children. The fairest showing ever made in Los Angeles; materials are reps, linens and lovely white lawns; ages 6 to 14 years. Irreproachable values at
$3.50, $4.50, $6.50 and up to $15
Two Great Sample Purchases
At $1.95 VALUES TO $5.00 | At $2.95 VALUES TO $8.50
THE fact of their being samples and slightly soiled from display and handling is responsible for the extremely low prices. Clever little tailored models in gingham, percale and fine white lawn. Saturday. (THIRD FLOOR.)

Hair Goods
NATURAL CURLY SWITCHES IN ALL SHADES
$5.00, 22-inch Switches.....$3.00
$8.00, 24-inch Switches.....$5.00
$10.00, 30-inch Switches....$6.00
$5.00 Billie Burkes $3.50
REAL HAIR PUFFS REDUCED
$1.00 Real Hair Puffs...... 80c
$1.50 Real Hair Puffs......$1.00
$3.00 Real Hair Puffs......$2.00

They're Going

The ponies are going—no more races after today. Our new spring woolens are also on the go. Make your selection and have your measure taken for a B. & K. suit at once before the choicest fabrics are gone. All the newest shades and patterns.

If your new suit is B. & K. tailor made, you are assured perfect satisfaction.

Suits to Order, $20 to $50.

See our blue serge special at $25, regular $30 quality.

BRAUER & KROHN "TAILORS TO MEN WHO KNOW" ·128-130 S· SPRING· COR·FIFTH & SPRING ·114½ S·MAIN ST·

WE HAVE NO BRANCH STORE.
VILLE DE PARIS 317-325 SO. BROADWAY 314-322 SO. HILL STREET A. FUSENOT CO.
SEE OUR HILL STREET WINDOWS.

Free Engraving — For a few days more we will engrave free, (in colors) all box stationery sold from 35c box up.

Gloves, Ribbons and Parasols

Our assortment of gloves, ribbons and parasols for the Spring and Summer season is very comprehensive, and is characterized by latest style and superior quality.

V. Perrin & Cie Kid Gloves at $1.75
JUST RECEIVED a line of these celebrated French kid gloves with 2 pearl clasps and Paris point embroidery. Among the colors shown are the fashionable tones of gray, taupe and catawba.

Special in Colored Taffeta Ribbon
Today we offer a 35c value
5¼ inches wide, in a splendid quality, adapted for hair ribbons, sashes and mings. Full range of shades.

New Parasols
If you would see parasols that express the highest degree of style you must see our superb line. It embraces all the newest novelties as well as a full assortment of styles.
Pongee Parasols from $1 to $8.50
We call particular attention to our special value in
Pongee Parasols at $4 Each
They are 16-rib Tokio style, and would be splendid values at $5.00 each.
FULL LINE OF CARRIAGE SHADES FROM 90c TO $5.00 EACH.

MEN'S SUITS 1-3 Off — Spring Styles JACOB SALZMAN 6th and Main Successor to Klein & Salzman

25% Sacrifice Jewelry Sale — Diamonds, Silverware, Watches, Etc. A. E. Morro 400 Broadway Corner Fourth

Auction of entire furniture of a 6-room residence, Monday, April 18th, at 10 a.m. at 1030 West Eighth street, Comprising handsome oak and wicker rockers, leather couch, lace curtains and draperies, polished oak hall tree, brass enameled beds, bedding, oak dressers and chiffoniers, large polished oak bedroom set, oak extension table, polished oak dining chairs, hair mattresses, china, glassware, stoves, kitchen utensils, etc. C. M. STEVENS, Auctioneer. Office and salesroom, 423 S. Hill st.

Big Shoe Sale — Special Bargain Tables in Basement today and tomorrow. Mammoth Shoe House 519 SOUTH BROADWAY.

No Tiresome Waiting... At The Bennett Toilet Parlors. Our accommodations are unequaled by any toilet parlors in the city. Shampoo 50c. The Bennett Toilet Parlors N. E. Corner 5th and Spring

Dr. Tom She Bin — Chinese Herb Doctor. Fees $20, $10, $7, $5, $3.50 per week. Consumption, Catarrh, Rheumatism, Appendicitis, Kidney, Liver and Stomach troubles. Consultation free. Open day and night. 711 S. Main st.

Largest Dental Office on Coast. Good Set Teeth $2.50. YALE 444 S. Broadway DENTISTS Home Phone F3544 Open evenings till 8, Sundays, 9 to 12 m.

That New Suit — Best Bought Here—$25 to $50. Made to measure. EISNER & CO., Tailors, Angelus Hotel Bldg.

HOME MADE SPRING TONIC — 1 oz. Heptonic, 1½ oz. Simple Elixir, 1½ oz. Elixir Calisaya Bark. Get them from any druggist. Mix them yourself. This is a splendid remedy for liver, stomach and kidney disorders.

Editorial Section
[...]AL SHEET: 10 PAGES

Los Angeles Daily Times

California del Sur.
CITY AND COUNTRY

[...]IIITH YEAR. SATURDAY MORNING, APRIL 17, 1909. On All News Stands, Trains and Streets. 5 CENTS.

N. B. Blackstone Co.
DRY GOODS
[...]IDE OF BROADWAY, BETWEEN THIRD AND FOURTH STREETS

Dainty New Waists Up From $1.50
THE NEW LINGERIE WAISTS WE SHOW TO DAY AT
$1.50, $1.75, $2.00, $2.50 and $3.00
COULD NOT BE MADE UP FOR HALF AS MUCH MORE BY YOUR SEAMSTRESS. THEY ARE OF FINE LAWNS AND SHEER BATISTES, TASTEFULLY DECORATED WITH LACE—SOME HAND-EMBROIDERED.

[...]et and Messaline Waists $6.50
[...]T WAISTS, MESSALINE WAISTS; WHITE OR EVENING [...]ADES. NEW MODELS FOR MAY AND JUNE. [...]PECIALLY PRICED....$6.50
—Second Floor—

$1.25 Anthony Bags 95c
THE ANTHONY BAG IS MADE OF INDIA GOAT SKIN; IT WILL WEAR. IT IS ROOMY, CONVENIENT AND EXTREMELY LIGHT WEIGHT—CLOSING WITH A SILK DRAW-STRING INSTEAD OF HEAVY METAL FRAME. IT IS SHOWN IN ALL THE POPULAR COLORS AND BLACK; ALL SIZES RANGING IN PRICE FROM....$1.25 to $3.50
SPECIAL TODAY! TODAY WE WILL SELL REGULAR $1.25 ANTHONY BAGS—COLORS OR BLACK, AT, EACH....95c
ASK TO SEE OUR GUARANTEED SEAL SKIN BAGS AT....$3.50
—Main Floor—

Women's Union Suits 50c
PLAIN, BUT NICELY MADE, PERFECT FITTING UNION SUITS IN SEASONABLE WEIGHTS, WITH HIGH NECK AND LONG OR SHORT SLEEVES, LOW NECK AND NO SLEEVES; KNEE OR ANKLE LENGTHS. COMPARE THIS SUIT WITH THE BEST YOU'VE KNOWN AT....50c
—Main Floor—

Women's "Onyx" Hose 37½c
TODAY WE OFFER TWO LINES OF WOMEN'S STOCKINGS, THAT FOR ALL 'ROUND VALUE WE HAVE NEVER SEEN EQUALED.
"ONYX" BLACK GAUZE LISLE HOSE, KNIT WITH THE NEW "DOUB-L" TOP....37½c
"ONYX" BLACK SILK LISLE HOSE OF EXCEPTIONAL QUALITY, AT....37½c

Children's 35c Silk Lisles 25c
FINE RIBBED, PURE SILK LISLE STOCKINGS, IN TANS OR BLACK. ACTUAL 35c VALUES AT....35c
—Main Floor—

Everything for the amateur and professional musician in hand and orchestra instruments. The largest stock and the lowest prices in the Southwest.
Martin Guitars, $22.50 to $75
Martin Mandolins, $15 Upwards
Washburn Guitars & Mandolins $15 Up
Morrison & Stewart Banjos, $10 Up
Violin Outfits, $7.50 to $500
We have just accepted the agency for the famous Holton band instruments—interested musicians are invited to inspect them.
$3.60 Puts a Victor or an Edison in Your Home
[...] can secure any Victor or Edison from our large stock by paying [...] for half a dozen records. After the machine and records have [...] in your home seven days, commence paying $1 or so weekly.
[...]eo. J. Birkel Company
Steinway, Cecilian and Victor Dealers
345-7 South Spring Street

Men's Clothes That Are in Good Taste
[...]W men want "extreme" clothes. We can make [...] them for you, of course, if you want them. But [...] aim in designing clothes is to secure garments [...] are in good taste—that become the individual who is to wear [...]. Levy Suits are correct, embodying all style features that [...] accepted by men who dress well. But we adapt these matters [...] individual, HIS appearance is our first consideration. Clothes [...] are in good taste are the result—clothes that become you. [...]dreds of well dressed men depend upon us because the clothes [...]make them observe these requirements. Suits $40 to $65.
Chas Levy & Son
[...]'s Tailors
448 South Spring Street
CHARLES LEVY & SON

Reliable Dentistry
AT DENTAL COLLEGE PRICES. NO STUDENTS.

The best place in Los Angeles to have dental work for reasonable prices. We have been established 10 years, and while competitors may try to copy our old reliable methods, they cannot duplicate our first-class work.
SEE OUR SPECIAL PRICES.

Gold Crowns	$4.00
Gold Fillings	50c
Gold Bridgework	$4.00
Silver Fillings	50c
Re-enameling (cost of material about)	
Alveolar bridgework (cost of material about)	$1.50
Porcelain Crowns	$5.00
Full Set of Teeth	$4.00
Best Set of Teeth	$5.00
	$8.00

FREE Cleansing, Examination, Extraction FREE.
NOTICE—We keep open Evenings until 8 and Sundays from 10 to 2 to accommodate patients unable to call week days.
[...]ORK GUARANTEED TEN YEARS.
[...]ANGELES DENTAL CO.
[...] South Spring Street. N.W. Corner Fourth.

VANISH.

COPS VAINLY SMASH DOORS.

Chinese Gambler Suspects Mysteriously Escape.

Officers Break Oaken Barriers for Elusive Chinks.

Keeper of Joint Is Taken by Police Squad.

Armed with a search warrant, axes and sledge hammers, a squad of Chinatown police last night raided the gambling joint of Ah Wong at No. 524 North Los Angeles street, only to find after cutting their way through seven iron-bound oak doors, that their quarry had fled through secret exits.

Ah Wong, believing that the seven doors would hold for sufficient time to allow him to destroy all evidences of gambling, miscalculated the approach of the officers, tarried too long in the innermost sanctum, and was arrested.

As the officers broke through the last door the wily Chinamen tore several lottery tickets which he had in his hand into bits and swallowed the wad into which he had rolled the fragments. Secret hiding places into which he had thrust lottery tickets and other Chinese paraphernalia were found, however, by the police in sufficient quantity to convict the gambler.

When taken to Central Police Station Ah Wong maintained the silence and exhibited the natural cunning of the race. Though he speaks good English he refused to talk except to ask the amount of his bail. When told it was $100 he produced the amount and left the station.

OLD GAMBLING KING.

Ah Wong is one of the old-time gambling kings of Chinatown. In the heyday of Chinatown gambling he ran one of the biggest dens. When the edict went forth that gambling in Chinatown must cease, Ah Wong was one of the first to tell the police that he would close his place.

Proprietors of other houses who were closed by the officers gave up the ghost and left for greener fields in the north. Not so with Ah Wong. He remained in Los Angeles, but to all appearances remained quiet.

Recently his place at No. 524 North Los Angeles street has aroused the suspicion of the Chinatown police squad. Chinamen passed freely through the solid oak front door upon giving a certain signal. Negroes also were admitted. White men were barred absolutely. At all hours of the night and day a Chinaman stood on the walk in front of the place. When a policeman approached he was as silent as a sphinx, except with his invariable "Hello, Sarge," or "Hello, Officer," adding with the quizzical Chinese smile, "Nice day" or "Nice night."

Believing however, that gambling was being conducted in the place, the Chinatown police yesterday asked for and were given a search warrant for Ah Wong's place. When a number of Chinamen had been seen to enter the place a raid was agreed upon. A squad of officers, led by Hartnagel and Level, bore down upon the front door with axes and sledge hammers.

WITH AXES BREAK IN.

Lustily the policemen wielded their weapons and in a few moments the lock was smashed and the portal swung in. A few feet down the hallway another door was encountered. A series of blows from axes and sledges delivered by husky arms and this portal gave way.

A third door was encountered and this gave way under repeated blows. It was not easy or fast work, as the doors were of solid oak, ribbed with iron and iron bolted. As door after door was battered down the police believed their job to be endless. Finally, when the seventh door had been broken the officers clambered into the gambling-room.

Here was found a state of disorder. Tables and chairs were overturned. The air reeked with tobacco smoke. The atmosphere indicated that the room had recently been occupied by numerous persons. But the lone occupant was Ah Wong, who gulped painfully as he swallowed the large wad of torn lottery tickets. But with celestial fortitude, he smiled on the advancing enemy. He uttered no word of protest or apology—simply smiled. If the officers were to learn anything they must find out for themselves—that smile said.

FIND HIDDEN EVIDENCE.

The officers went to work with a will and axes and sledges revealed numerous secret hiding places in which the gambling paraphernalia had been hastily thrust. This paraphernalia was later carted to Central Station.

But, despite every effort of the officers, the secret doors by which the gamblers escaped, could not be located. Wherever axes and sledges fell there came solid sounds. Not an exit way was found. Today the officers will make a more minute inspection of the premises, believing that the escape was by some sort of tunnel, the entrance to which is cleverly hidden. Police who broke into the den declare it one of the most cleverly arranged and guarded which had ever been constructed in Chinatown.

TOTS START FOR KANSAS.

Think Sunflower State Is Only Just Beyond Boyle Heights—Found by Humane Officer.

Longing for the companionship of a young woman who had been their playmate, and who recently left for her home in Kansas, led Mary Bowers, 4 years old, and Carroll Krueger, 3 years old, to start to walk to that land to which their friend had gone.

The tots did not know where that land was, but yesterday morning they discussed the matter between themselves a long while, and decided that their happiness depended on a reunion. In accordance with their decision they clasped hands early in the afternoon and set out from the double house in which their parents live at No. 718 Ducommun street.

About an hour later their sturdy little legs had carried them to First and Mott streets, where they were accidentally found by Humane Officer Reynolds. After a little questioning, the officer returned the children to their homes. To her parents the little girl admitted that she believed Kansas was just beyond Boyle Heights and that they expected to reach their destination by nightfall.

NICKELS NOW MORE NIMBLE.

County Taxes Pour in at Livelier Rate Than Year Ago. Last Day Near.

A straw on the return of good times was furnished yesterday by figures given out by the County Tax Collector's office, showing that taxes are paid with far greater alacrity than a year ago. As compared with the same date a year ago, the receipts are nearly $200,000 ahead.

The collections up to yesterday on the taxes of 1908 totaled $3,937,162.84, while at the same date a year ago they were $3,741,595.62, or a gain of $195,567.22 in favor of this year.

The total charge to be collected for 1908 is $5,221,731.69, of which $1,284,568.85 remains to be paid.

The last day for the payment of the second installment of the 1908 taxes is one week from next Monday. It is expected that the final rush of taxpayers will begin the first of next week. Many of the heaviest payers will withhold their dues until the last day.

Mrs. James W. Lewis,
who was Miss Nettie Chamlee, a sophomore in U.S.C., but preferred becoming a bride to completing her college course.

ROMANTIC.

PARENTS BEATEN BY DAN CUPID.

PRETTY SOPHOMORE YIELDS TO HEART'S DEMANDS.

U.S.C. Student Gives Up Diploma to Wed Talented Young Musician. Her Father and Mother Learn of Ceremony With Surprise, But Finally Bestow Their Blessing.

That Cupid can outwit the most watchful of parents is the opinion of Dr. and Mrs. S. R. Chamlee of No. 1150 West Adams street. Their eldest daughter, Miss Nettie, 23 years old, and a sophomore at the University of Southern California, was married Thursday afternoon to James V. Lewis, a 22-year-old musician, at the home of his parents, at No. 1029 West Twenty-third street.

The wedding was a surprise to the bride's relatives and to all her friends at the university. Only the family of the bridegroom and a friend of his, George B. King, were taken into the confidence of the young couple. The ceremony was performed by Rev. Dr. G. W. Coultas, pastor of St. James Episcopal Church.

When the news was broken to Dr. and Mrs. Chamlee, they first thought it a practical joke, but when the night wore on and the daughter did not return, her father was very indignant.

Mrs. Lewis did not communicate with her parents until yesterday morning. Later in the day she called on them and succeeded in obtaining their blessing.

Dr. Chamlee said he did not really object to the marriage, but that he had hoped his daughter would complete her college education before taking a husband.

Mr. and Mrs. Lewis will go to Fort Wayne, Ind., the former home of the bridegroom, to reside.

Miss Chamlee and Mr. Lewis first met about a year ago, when their families were neighbors on West Twenty-third street. It was a case of love at first sight and the wedding would have taken place sooner had it not been for the objections of the young lady's parents, who believed their entreaties had prevailed.

Thursday morning Miss Chamlee went to the university, attended her classes as usual, and then to the Lewis home, where the ceremony took place.

The bride, who is a charming and vivacious brunette, was one of the most popular girls in the university. She is a member of the Entre Nous and the Phi Gamma Upsilon sororities. Mr. Lewis is not only a talented pianist, but a composer as well.

The young couple were showered with congratulations yesterday by their numerous friends, among whom the news spread quickly. They will leave early next week for a honeymoon trip.

CRUSHING.

IRON HEEL ON FAKE SCHEMES.

Lying Promoters Hit Hard by Court Decision.

Purchaser Has the Right to Rely on Their Word.

Plaintiff Wins in Action to Recover Property.

Here's a pretty kettle of fish for promoters of fake oil and mining companies; likewise of all other schemes for separating the public from its money on representation of a short cut to wealth.

Judge Houser decided yesterday that agents and others who make misrepresentations as to the value of stocks do so at their own risk; that the purchaser of stock in corporations has the right to rely absolutely upon the representations made to him by the seller.

Furthermore, the court holds, the purchaser is not obligated to make an investigation of the truth of the representations made to him, or as to the condition of the corporation.

It is the duty of the company or corporation to "make good" the talk of its officers or agents.

In effect, the decision strikes a crushing blow at the great army of promoters who have mulcted the investing public for years by telling glowing tales of work under way and of riches in sight, all based on valueless oil or mining claims or on devices pictured as worth millions when put into use.

Thousands of Los Angeles people have bit at such bait. Maybe some of them will find solace in Judge Houser's decision.

The particular case on which the decision rests is that of Harry E. Dean and Alice C. Dean, who, last January, brought an action against Willis M. Shumway and Anne E. Shumway for rescission of a deed to valuable property in West Adams Heights, worth $8500. Shumway was vice-president and general manager of the Founders' Company, promoting the Shumway Dry Concentrator, and, it was averred, induced Dean to enter the corporation, trading his property for the stock.

Dean alleged that Shumway represented that the officers of the company were not on salaries; that the company was not in debt, but engaged in the installation of a thirty-ton plant at Goldfield, Nev., for the reduction of ores by the dry process.

The decision sustained the allegations, but Shumway's contention was that Dean had held his stock for two years without investigation; that he had lost his right of action by delay, and that Dean was an expert corporation secretary and counselor, and could not have been deceived by the alleged representations. One year after the trade Shumway deeded the property to his wife and contended that Dean had but the rights of a subsequent creditor and could only receive a money judgment, which contention was put in the form of a non-suit, which was denied by Judge Houser.

Judgment was rendered for Harry E. Dean and Alice Dean.

CHINESE WIDOW FAINTS.

Youth, Under Deportation Order, Dismayed When Her Illness Follows Alleged Father's Death.

Chin Yak, the comely widow of Gee Fun Cluey, and the putative mother of Gee Chick, fainted while about to enter the United States District Court yesterday morning. Since her husband's death a few weeks ago in Chinatown she has been disconsolate.

She was summoned to court to testify that Gee Chick, who is under order of deportation, is her son. She reached the Tajo building on time, but became suddenly ill. She was taken in a carriage to her home, and the case was continued.

Gee Chick claims he was born in San Francisco. He had promised to produce his alleged parents in court to swear that he was their offspring, and was much embarrassed by the death of Gee Fun Cluey. The illness of his alleged mother, who looks as young as he, caused him much dismay.

The defendant was arrested by immigration officers near Florence about a year ago. After a hearing he was ordered deported by the United States Commissioner. He then discovered, as he asserts, that he had a father and mother living, and took an appeal to the District Court.

IMPROMPTU DANCE O.K.

Lunacy Commission Frees Woman Who Did Sensational Vaudeville Turn in Venice.

That it is no evidence of mental aberration for a woman to do an impromptu song-and-dance turn in a public place just because the whim seizes her, is the opinion of the Lunacy Commission, which yesterday discharged Mrs. M. L. Henkel, who was arrested at Venice on Tuesday on a lunacy warrant sworn to by an officer.

Mrs. Henkel vigorously contested the proceedings, producing a number of witnesses, among them Dr. Ross Moore.

"I was doing a song-and-dance turn at Ocean Park in amateur vaudeville. I knew the leader of the band over at Venice, and as I was standing listening to the music, they struck up an air that just tantalized me. I started in to do a dance, and sang some, too. Of course, a crowd gathered, and then this officer came along and arrested me. He said I was crazy, and sent me up here where I spent two days in the County Hospital and the County Jail.

"I just put up the best kind of a fight I knew how and I won. I've been persecuted enough, and I want my name cleared. All I want is a chance to make an honest living."

Mrs. Henkel gave her address as No. 749 South Flower street.

LECTURE ON YOSEMITE.

Mrs. Frances King Headlee, representative of the Hawaiian Promotion Committee, Los Angeles Chamber of Commerce, will give a stereopticon lecture on the Yosemite to the members of the Young Women's Christian Association, Monday evening at 8 o'clock. A small fee will be charged non-members.

HURRY.

"O, WHEN?" THEY SAY, TO MAN HENNESSEY.

THERE'S trouble in store for Dennis Hennessey when he appears before the Supervisors on Monday to explain why he has not yet cleared the site for the new Hall of Records, which is to stand just south of the Courthouse.

He was given three weeks to do the job, and has taken about six, and still there's much to do.

Tired of waiting for a place on which to build the new structure, which is urgently needed, the Supervisors have ordered Hennessey to come before them next week and tell his troubles.

The contractor is safe in one respect; he was not required to furnish a bond, so the worst he may look for is a censure. Censures may be unpleasant, but they don't cost anything.

No reflection is made on Hennessey's ability to tear down a building, though it is alleged he has not proceeded with the alacrity that might have been expected.

The trouble sems to be that he could not get rid of the material after the old County Jail was wrecked.

Dennis Hennessey isn't exactly the name that ordinarily is associated with the second-hand business, but it was through the sale of the brick, the iron and the timbers of the building that he expected to make his profit. There, apparently, is little demand for such material, for it is that, principally, which clutters the ground and prevents the contractors from proceeding with the work on the new Hall of Records.

If Hennessey only could sell the stuff there would be little further delay.

The Supervisors might be severe with Hennessey if it were not for the lamentable accident of two weeks ago, in which three workmen were killed in wrecking the old jail.

This accident took the heart out of the contractor, and the officials have been reluctant to take up the matter with him since that time, as it was said to be indirectly due to the hurry orders that the fatalities occurred.

But the county is under tremendous expense every month for want of the new building that is to go up on the jailsite and on the lots south thereof, and every day of delay at this stage of the proceedings means much to the architects and to those who have the contracts for putting up the Hall of Records.

By the time the Supervisors have Mr. Hennessey on the carpet, it is believed that the last remaining brick walls will have been razed and the second-hand material carted away. So that all Dennis probably will get will be a scolding.

UGH!

SEWAGE FISH CAUGHT AGAIN.

GAME WARDEN AFTER VIOLATORS OF COUNTY LAW.

Reported That Finny Ones Are Taken Within Mile Limit of Sewer Outlets, Though They May Not Reach Local Market—Anglers Will Aid in Enforcing the Ordinance.

The sewage-fed fish is again to the fore.

Reports have come to County Game Warden Morgan that Japs and some other commercial fishermen are violating the law that forbids the selling of fish caught within one mile of the outlet of any sewer.

The principal violation reported is of the portion of the law that absolutely prohibits the use of nets or seines in catching fish in such waters.

It doesn't require much of a stretch of the imagination to see that a person or company that would hire a boat and go seining for fish does so with the intention of selling the product.

The genuine Ik Waltons don't go out with nets and scoop 'em up.

Somebody must sell the fattened fry, and somebody must buy 'em.

But this may not be as bad as it sounds. It is said by Morgan that probably none of the fish referred to come to the local market. Maybe they're used only for fertilizer, after all.

Anyway, the game warden has enlisted the support of the various fishing clubs in the crusade for evidence that will put a stop to the practice. The Tuna Club of Avalon, and several other organizations, will help.

There are several sewer outlets along the near-by coast. One is at the mouth of the Los Angeles outfall, at Hyperion. There are others at San Pedro, Santa Monica, Long Beach and Redondo, also one at Avalon.

Two years ago the Japs flocked to these outlets, especially to Hyperion, whence they sent tons of fish to the market. The abuse became so great that the Supervisors adopted an ordinance, making it a misdemeanor to sell or to offer for sale any fish caught within a mile of the outlet of any sewer, also prohibiting the use of nets to catch fish within the same limit.

Violation of the ordinance carries a fine of $500, or six months' imprisonment, or both.

Since the ordinance went into effect there have been few violations, though the game warden and his deputies have watched the situation carefully.

Morgan states that he will proceed vigorously against any violator of the law, and he is looking now for the persons who are reported to be defying it.

LAST WISH RESPECTED.

Member of Prominent Southern Family, Who Shot Himself, to Be Buried Beside Mother.

The remains of W. R. Elliston, scion of a prominent family of Nashville, Tenn., who killed himself Thursday, will be shipped to his former home Monday, accordir- to instructions received by Peck & Chase, undertakers, yesterday.

Attorney Thomas L. Woolwine, a boyhood friend of Elliston, communicated with the dead man's sister yesterday morning, and she answered that her brother's wish that he be buried by his mother would be complied with.

An investigation by the Coroner yesterday brought to light a note written by Elliston to a friend in Los Angeles. The only paragraph that could be deciphered read:

"Dear Jim: I want you to take charge of my remains, pay my bill at the Hotel Woodward and see that my body is buried by the side of my mother's in Nashville."

It was after writing this that Elliston shot himself. He had placed the note on the edge of his dresser, and it fell to the floor and was not found until some time after the body had been removed.

DEFRAUDING HOTEL CHARGED.

Traveling Salesman Arrested—Said to Owe Fashionable San Diego Establishment Large Sum.

Carl Barnett, a traveling salesman residing at No. 358 East Thirty-fifth street, was arrested at his home last night by detectives on a telegraphic warrant from San Diego. He is charged with defrauding an inn keeper.

According to advices from the southern city, Barnett was a guest for a considerable period at the fashionable Hotel Robinson, and ran up a bill of $246.

Several nights ago the San Diego police say, Barnett sneaked his baggage out of the rear of the hotel and left without making any arrangements for settling his debt.

Mrs. Barnett visited her husband at Central Police Station last night. She told the police that her husband had arranged for the payment of his bill, but that persons whom he had entrusted with the task had failed him.

NEAR DEATH.

CRUSHED BY CAR AND GEMS LOST.

BUT DIAMONDS RETURNED AFTER ARM IS AMPUTATED.

Stones Torn from Ring and Stud as Former Internal Revenue Collector Is Knocked About Under Truck. Victim May Recover Despite Operation and Brain Concussion.

In attempting to get on a moving street car at Ninth and San Pedro streets about 5 o'clock yesterday afternoon, Louis M. Noah, formerly Internal Revenue Collector for the Southern California district, was thrown under the wheels and his left arm was so severely mangled that amputation just below the elbow was necessary.

The operation was performed at the Receiving Hospital by Dr. George N. Lasher and Police Surgeons Wiley, Bonynge and Chamberlin. Despite loss of blood and severe shock, the physicians say the patient will live. That the loss of blood was not greater was due to the presence of mind of Patrolman Nicholson, who tied a cord tightly about the crushed arm. Noah also suffered severe concussion of the brain and was unconscious when taken to the hospital.

While he was knocked about beneath the car trucks, a diamond valued at $500 was torn from a ring on Noah's left hand, and another, valued at $200, from his shirt stud. Neither of the stones were missed until friends saw the injured man at the hospital.

Scarcely had the loss of the diamonds been discovered when William C. Shannon, a bartender at the Richert saloon at Ninth and San Pedro streets, appeared at Central Police Station with the gems. He was among the curious people who visited the scene of the accident and he saw the stones glittering in the street. They were turned over to Mrs. Noah, who went to the hospital and remained with her husband during the night.

According to witnesses, Noah attempted to jump on the front platform of the trailer of a two-car train which was coming in from the car barns at a high rate of speed. As he grasped the side rail he lost his footing. For a few seconds he dangled beside the car and then lost his hold and dropped to the pavement. A wheel crushed his left hand and then his body was caught by the truck and carried along for several yards. The car crew did not see what had happened and the train was not stopped.

Noah was Internal Revenue Collector for this district from 1894 to 1900. He came to Los Angeles in the former year from San Luis Obispo. When he left the revenue service he became a salesman for Goldschmidt Bros., wholesale liquor dealers at No. 310 North Los Angeles street. His home is at No. 1438 West Twenty-eighth street. Two brothers, Leon and Lazarus, also live in this city.

GOES FAR FOR TALK.

Pacific Telephone and Telegraph Company Plans Extension to Many Arizona Points.

The Pacific Telephone and Telegraph Company is about to extend its long-distance telephone service to Arizona points hitherto without connection. The projected work is in line with the policy of the company to open up new districts as fast as possible, irrespective of the immediate prospects of large financial returns.

A dispatch from Yuma states that the Supervisors of Yuma county have been asked to grant a franchise covering a system connecting Yuma and Parker with Prescott, Phoenix, Tucson, Kingman, Needles, San Bernardino and Los Angeles. It is said that the proposition is a popular one in the Territory and that the franchise will be undoubtedly granted at the next board meeting.

When the franchise is obtained it is understood the telephone company will at once begin construction between San Bernardino, Needles and thence by way of Parker to Yuma. It is also the company's intention to establish branch lines to all the mining camps in Yuma county and to furnish long-distance communication between points not previously served.

C. M. Seeley of this city, who is division commercial superintendent of the company, stated last night that he had received no official advices in regard to the proposed extensions. But he did not deny the report and added that such improvements will doubtless open a large territory not heretofore provided with long-distance lines.

WITH SUPREME COURT.

A number of cases were submitted to the Supreme Court yesterday on briefs, but no rulings were made. Owing to a press of business the justices will hold court Monday.

PUBLIC SERVICE—OFFICIAL DOINGS.

SUMMARY OF THE DAY.

Fourteen carloads of mules, 261 in all, are expected today from the Kansas City market for aqueduct uses.

Mary E. Wickersham of Long Beach filed a petition in the Superior Court indicating that some one has hoodwinked her out of four vacant lots, located here and at the beach.

A petition was filed yesterday for the foreclosure of a mechanics' lien upon the property of the Jeffries Athletic Club at Vernon.

Amicable settlement was made of the $300,000 fortune of the aged Ira Phillips, and the proceedings for the appointment of a guardian will be dismissed.

AT THE CITY HALL.

SELECT MULES FOR AQUEDUCT.

FLOWER OF KANSAS CITY PENS IS EN ROUTE HERE.

Fourteen Carloads of Carefully-Chosen Animals Represent a Cost of Over Fifty Thousand Dollars. Will Be Shipped to Mojave for New Tasks.

Fourteen stock cars loaded with the flower of the mule pens of Kansas City will reach Los Angeles this afternoon or tomorrow morning and with their arrival the animal motive power problem of the Owens River aqueduct will be solved. The mules number 261 and compose the largest single shipment of animals ever sent from Kansas City to the Pacific.

They were purchased for the city by J. W. Snowden and Councilman H. H. Yonkin, who are expert judges. The board sent them east two weeks ago with the money to cover the purchase of 300 mules at not more than $220 delivered at Mojave, Cal. Mr. Snowden returned yesterday and declares that the unloading of the cars at the pens here will be a sight worth seeing.

"Mr. Yonkin and I had exceptional opportunity to make selections," said Snowden, "and I believe we got the best lot of mules ever brought across the Rockies. They will average six years in age, are well broke, will average 1100 pounds in weight and fifteen and a half hands in height. They are all stout stocky animals, well seasoned and thoroughly broken. There are no leggy ones. They were picked with an eye single to the purpose for which they are to be used, and we believe they will meet the expectations fully."

Snowden says the average cost was $206.65 per head, which, with freight added, will bring them under the price fixed by the board, $220. The animals were at El Paso Thursday, and had made the journey without accident. According to the usual routine of travel they should be here not later than tomorrow morning.

Councilman Yonkin did not return with Snowden, but went to Chicago to visit his father. He is due here tomorrow.

Before the Kansas City market was sought, the board had searched Southern California and had found 139 mules for which it paid an average of $194. Many of these mules were old and not equal to the average work demanded, but the board made a large saving by purchasing.

The aqueduct management has been paying $10 a month a head for mules and feeding and caring for them. At this rate the board, by purchasing, has made a large saving, as to rent the 400 mules required would take $40,000 annually. The board calculates that when the utility of the animals is ended they will be salable at practically what they cost, for they will then be acclimated, and the mule account will really show a profit over the great expense of renting.

The animals will be kept here a day or two and then shipped to Mojave, for immediate service.

FOOLS BROKERS.

NEW IDENTIFICATION SELLERS.

Merchants who have been cashing aqueduct laborers' letters of identification are making strong objections to a new system inaugurated by Disbursing Agent Nelson. These letters of identification are issued to laborers and others who leave the aqueduct service before the end of any month and certify to the identity of the bearer and the amount due. It has been the practice to cash these letters at stores and so large has this business become that a number of Main-street merchants kept men along the work to assist their business. A fee of 25 to 50 cents was charged for cashing.

These assignments became so numerous that Nelson had to put on extra clerks to handle the work of checking, and he decided to put a stop to the brokerage trade. Accordingly new letters of identification, to be presented at the paymaster's office here, have been issued. These letters do not state the amount due, hence the brokers are unable to tell how much the bearer is entitled to. And that is why there is complaint.

INSPECTORS SHUDDER.

WHO SAID UNIFORMS?

The expected has happened. The forty inspectors subordinate to the Board of Health know it; so do some others, but the forty inspectors know it worse than the others.

Like Morgiana pouring hot oil in the casks where the forty thieves were hidden, according to the good story of Ali Baba, came the suggestion of the new Board of Health that it would be well for all the inspectors to wear uniforms.

It is one thing to be an inspector, but to be an inspector in a service uniform, like a policeman or street-car conductor or an usher at a moving-picture show, is not to be dreamed of.

Of course no one except a new Board of Health would have suggested uniform uniforms. The suggestion came at a "heart to heart" talk between the new board, the Mayor and Dr. L. M. Powers, Health Officer. Only the chief inspectors, about a dozen, were summoned, and not one of them was in uniform—not even Dr. Powers.

The meeting was to give the members a chance to "get a line" on the inspectors and their work, and proudly did Dr. Powers display his anti-germ corps and his clean-air detectives. Incidentally the inspectors wanted to "get a line" on the new board. In such mutuality of interest it was expected that some bull in the china shop would suggest uniforms. And so some one did. Just who, the stampeded inspectors would not say; but Dr. Sherwin Gibbons, who won his political spurs in the recall campaign, is hinted at as the originator of the thought.

The Mayor, when asked if the new board intended to require uniforms, winked his mischievous eye.

"Forget it," said he.

But the inspectors will not. They had expected it because every change of administration brings about the same suggestion, and it is a well-recognized City Hall "haunt." The inspectors promise not to revive the subject if the board should forget it at any other meeting.

The meeting was held in the Mayor's office, and Dr. Elmer A. Clark, whose name will be sent to the Council next week to succeed Dr. Seymour, was present. It was held late in the day behind closed doors—the first time the Mayor has shut the doors on his official doings. But this was because it was a "heart to heart" affair.

The Mayor said it was for the purpose of familiarizing the new board with the mechanism of the department and the administration of the sanitary regulations, and as such had been a great success. The new board intends to take more than passive interest in the work of sanitation and public health, and the meeting is preliminary to others and more important ones, it is understood.

This suggests the idea that the kind of uniforms may be discussed later, the inspectors fear.

MAYOR'S NEW DEAL.

The Mayor has appointed Dr. Elmer A. Clark, a homeopathic physician, as a member of the Board of Health to succeed Dr. J. H. Seymour, resigned. This is the Mayor's last appointment and completes an entirely new deal in the official family. Not one member of any commission of which the Mayor is chairman was a member thirty days ago. Dr. Clark graduated from the Cleveland Homeopathic in 1878 and has practiced in Los Angeles since 1884.

AT THE COURTHOUSE.

BRAND OF FRAUD PUT ON DEEDS.

ALLEGED VICTIM ASKS TO HAVE THEM SET ASIDE.

Charging That Some One Has Unlawfully Conveyed, or Purported to Convey, Properties in Which She Is Interested, Mrs. Wickersham Asks Court to Nullify Instruments.

Charging that certain deeds to Los Angeles and Long Beach properties in which she is interested were fraudulently issued and recorded by some one, Mrs. Mary L. Wickersham asks the Superior Court to set them aside. A peculiar series of real estate transactions is set forth in her complaints.

In the first case, the defendants are A. F. Habenicht and Lou A. Matteson. The petition recites that the plaintiff is a widow and as such owned lot 4 in the Alamitos tract near Long Beach and lot 1 in the Rose Park tract of Los Angeles. It is set out that on the 14th of December, 1908, some one, without her consent or knowledge, fraudulently executed in her name and placed on record in the office of the County Recorder, an instrument purporting to be a deed from the plaintiff to Matteson for the two lots mentioned. It is further alleged that on the 15th of January, last, two pretended deeds from Matteson to Habenicht were filed. The plaintiff says that the deeds are forgeries and ask that they be annuled by the court.

The second case is brought against Roy Bartow and Lou A. Matteson, and this declares that lot 1 of the Miramar tract and lot 14 of the Signal View tract, Long Beach, are involved in a similar state of affairs. On the 14th of December, last, some one fraudulently conveyed these lots to Matteson, and three days later, on the 17th, pretended deeds were placed on record in the name of Matteson, conveying them to Roy Bartow. Mrs. Wickersham asks that these deeds be set aside.

The third action is against Lou A. Matteson, Nancy E. Talbert and James Talbert. It is set forth that on the 8th of September, last, some one fraudulently executed in her name and in the name of her husband, W. B. Wickersham, who was then living, deeds for lots 14 and 15 of the Orion tract, Long Beach, purporting to be a conveyance of the property to Matteson. On the 25th of December, deeds said to convey said lots to Roy W. Carr, were filed in the office of the County Recorder; that on the same day the lots were conveyed to W. H. Wulze, and that on January 6, last, they were again transferred to Nancy E. Talbert and her husband, James Talbert. These deeds are asked to be set aside.

The last action is against Emma L. and Oscar Johnson, with Lou A. Matteson. This involves lot 2 of the Miramar tract, Long Beach, and the sale of this lot by some mysterious and unknown person is alleged to have occurred July 20, 1908. This also was conveyed to Matteson, it is charged, and on the 11th of December, last, was transferred by what is purported to be a deed from Matteson to Emma L. Teague, now Emma L. Johnson. The plaintiff asks that these deeds be declared null and void.

Mrs. Wickersham says in her petition that she has no knowledge of the forged, fraudulent and pretended transfers and conveyances of her property.

CRIMINAL COURT.

MANY SENTENCES TODAY.

There will be a round-up of criminals in the courtrooms of Judges Willis and Davis this morning. The following will be sentenced, having been either returned guilty by juries or pleaded guilty to criminal charges.

In Judge Willis's room, Frank Miller, burglary; Paul Molyneaux, robbery; L. Wilcutt, grand larceny; Reed Reynolds, fictitious check; Charles A. McCarthy, giving a check on a bank where he had no money to meet it; J. R. Veach, forgery.

In Judge Davis's court—Harry Murphy, assault with intent to rob; Thomas Penny, fictitious check; Frank B. Swinney, rape; John F. Wehrer, fictitious check, three informations; Francesco Torres, petty larceny.

A. Sposito, H. Armstrong and R. Tolbert, charged with burglary, and William K. Chamness, charged with a felony, will be arraigned.

Bert Carter, charged with robbery, will be asked to plead.

It is expected that the decision of Judge Willis on the habeas-corpus action instituted in behalf of Gertrude Driggs, will be decided this mornng.

FINE STICKS.

POSTMASTER MUST PAY.

The judgment of Justice Pierce in the Watts church organ case has been affirmed. W. M. Kellogg, justice of the peace, postmaster and general storekeeper of that town, must pay the $25 fine assessed by the lower court, according to the decision of Judge Willis yesterday. He found no error in the proceeding, in spite of the efforts of Edith D. McKinley, attorney, to cross the judicial wires.

Kellogg was found guilty of committing battery upon Lulu W. Logan, the act complained of occurring in an attempt of Kellogg to remove the church organ from the residence of the complaining witness. The village took sides in the quarrel, and half the population was in and around the courtroom of Justice Pierce, while he was holding the scales of justice with equal poise during the hearing.

ALL IS HARMONY.

PHILLIPS CASE SETTLED.

There will be no contest over the disposition of the property of the aged Ira Phillips and the action brought in the Probate Court for the appointment of a guardian will be dropped. Yesterday an order was made in the court indicating that a friendly settlement of the family quarrel had been reached, and the $300,000 worth of holdings in the name of the old man will be disposed of in a manner mutually agreeable to all concerned. The agreement will be signed by all parties Monday, when the name of the trustee to act under the arrangement will also be made known.

The agreement provides that all of the income from the property, amounting to $20,000 a year, will go to Phillips during his lifetime. Upon his death the property, which is to be held in trust, will be divided into three equal parts, and turned over, one part to the young wife whom he married in San Bernardino last March against the wishes of the only son and heir; the second part to the son, Ivar Ira Phillips; and the third part to the children of the said Phillips.

If Mrs. Phillips dies before her husband, then her third shall be paid by the trustee to whomsoever she may will it; if she leaves no will then it shall be distributed under the laws of the State of California. Upon the death of Phillips, if his wife lives after him, the property shall be converted into cash, and one-third of the money received be given to the surviving wife, in no event to be less than $75,000.

It is also provided by the terms of the agreement that if either the son or any of the grandchildren shall attack the mental competency of Ira Phillips, or the validity of the present marriage, that he shall forfeit their share of his estate.

The Phillips fortune consists for the most part of real estate holdings on Main and Spring streets. The old gentleman was dragged into court several weeks ago, and an attempt made by the son to have him declared insane. This failed, and then a petition was filed for the naming of a guardian to look after him. That was contested, and the amicable arrangement referred to followed.

BUSTER "BUSTED."

JUNK DEALER SENTENCED.

Buster Griffin, the boy who posed dramatically before Judge Wilbur a week ago, and declared that he would never, no, never, tell the court the name of his mother, was given fifteen years in Folsom yesterday, but the sentence was suspended for one week. The case against his side partner, Frank Dupre, was postponed for a week. The boys entered the warehouse of Krehbiel & Sandahl, at Pomona, February 25, where they remained during the night, and also robbed the store of W. A. Shafer, at that place, of a number of shoes. The prisoners are now supposed to be real specimens of the genus vag, and it is believed that the dramatic play made by Griffin last week was to secure sympathy of the court. It is evident by the size of the sentence that the play was overworked.

A. J. Matezuski, the junk dealer convicted of grand larceny, was sent to San Quentin for ten years. Before sentence was imposed Matezuski made an impassioned speech denying his guilt in the case for which he was convicted, and accused the police of giving him an unfair deal. It was in the evidence yesterday that Matezuski had already served a term of five years at San Quentin for grand larceny, and besides had been arrested a half-dozen times for purchasing stuff that he knew had been stolen. The crime for which he was punished by his latest sentence was stealing 278 pounds of rubber belting, the property of the Los Angeles Plastic Pulp Company.

OVER THE ROPES.

JEFFRIES ATHLETIC CLUB SUED.

The Pioneer Building Company filed an action in the Superior Court yesterday, praying for the foreclosure of a mechanic's lien, filed January 18, last, upon the property of the Jeffries Athletic Club, and the sale of the same to satisfy a claim for $2192.10, contracted in the erection of the Jeffries Club arena at Vernon.

The Huntington Land and Improvement Company is made joint defendant in the action, the athletic club being the lessee and agent of the former corporation. It is set out in the petition that on the 17th of October, last, the plaintiff, as a contractor, entered into an agreement with the Jeffries Athletic Club to perform certain labor—the erection of the athletic arena, at an agreed price of $3892.10. It is represented that the club agreed to reduce the contract to writing, but did not do so until the work was done upon the roof, foundation, iron work and structure, when the club offered a written contract bearing its individual signature. The plaintiff demanded a copy, when the club, through its secretary, tore its signature from the contract. The work was completed November 20, last, and the structure is owned by the Huntington Land and Improvement Company, the Jeffries Athletic Club being a lessee of the same. It is further alleged that of the original contract price $1700 has been paid, leaving $2192.10 yet unpaid.

UNHAPPY ONES.

SENT TO PROPER RETREAT.

Victor Carter, a Dayton, O., man, who went star gazing on the pier at Venice a few nights ago, and was taken into custody while trying to trace the "Milky Way" through a looking glass, was ordered sent to Patton yesterday by the Lunacy Commission.

Frances Nellie Steele was ordered committed to the California Home for the Care and Treatment of Feeble-minded Children at Eldridge, Sonoma county.

Mary Isabella Cook was ordered sent to Patton.

DIVORCE DOINGS.

MANY TALES TOLD.

Judge Hervey granted a decree of divorce to Lillie E. Crittenden from George H. Crittenden, on the ground of extreme cruelty. The wife left the defendant at Napa in April, 1908, following an attack on her in the streets of that city, because she dared go to the postoffice against his wishes. When they lived together on East Forty-sixth street, this city, it was a favorite habit with him to kick the stove over if the fire did not start easily, and on several occasions he tore up her hats because he thought they did not become her.

Etta Butman was separated from Thomas J. Butman by the same court. It was in evidence that scores of empty beer bottles were accumulated at the family residence as a mark of his prowess as a destroyer of the broth of Gambrinus. One of the witnesses testified that he was not only a hard drinker, but that it was a rule with him to become "paralyzed," as the evidence had it.

Carrie E. Drummond was given a decree by Judge James from Franklin A. Drummond, who is now serving a term of eight years at San Quentin. It appears that Drummond, who is an old soldier, became angry at his wife and set their home on fire, and it was with difficulty that she was rescued from the flames. Only the production of the judgment roll showing his sentence was necessary to secure the separation.

COURTHOUSE NOTES.

BREVITIES MISCELLANEOUS.

BOUND OVER. Toni Delellis was in Justice Summerfield's court yesterday to answer the complaint of threatening to kill his father-in-law, Rocco Latronica. In default of $2500 bond he was remanded to jail, and his hearing fixed for the 21st inst.

WILLS PROBATED. The will of the late C. C. Bowen, the attorney, was admitted to probate yesterday. He had deeded most of his property to his wife, Rosella Bowen, before his death. He leaves for her sole benefit, in addition, $1200 in one of the Los Angeles banks, his interest in the law firm of Bowen & Miller, and a number of lots in Goldfield. The will of Elijah W. Dolly of Whittier leaves an estate valued at $30,000 to the widow and three children, as sole legatees. Dolly died April 3.

CHANGE OF NAME. Judge James yesterday allowed Jacob Goldflam to change his name to Jacob Gold, for business reasons. Goldflam alleged that by reason of his peculiar name he experienced great difficulty in dealing with certain classes of people, those knowing him frequently calling him "Flim-Flam." Goldflam is of Polish descent, having been born at Washo, Poland, where his father now resides, in 1866. He is engaged in the real estate business in this city.

ANOTHER CONTINUANCE. Judge Wilbur yesterday again continued the case against Oliver Morosco, manager of the Burbank Theater, who was convicted in Police Court of employing Harry Glazier, Jr., a boy under 14 years of age, in August, 1907. Morosco appealed from the decision of the lower court. Young Glazier was the son of Comedian Harry Glazier, who died suddenly in Pasadena last winter. The matter will come up again next Friday.

SMALL ESTATE. According to the petition for letters of administration filed in the Probate Court yesterday, the late Maj. William A. Stanton left only $1000 worth of property of all kinds. The instrument was filed by John P. Coyne, as nominee of the widow of the deceased, as administrator. No will of Maj. Stanton has been found. The property referred to consists simply of the clothing, jewelry and personal effects of the deceased. The widow, Mrs. Erta Alice Stanton, who is 29 years of age, lives at Goldfield, Nev. The only children are Joseph Stanton, a son, aged 27, and Edith Stanton, said to be an adopted daughter, aged 21, both of Salt Lake, Utah.

CARLSON AGAIN. Justice Stephens will take another hitch at the Carlson embezzlement case Monday. The proceedings yesterday consisted entirely of arguments on the admissibility as evidence of the checks upon which the prosecution of Carlson is based. The redoubtable Carlson says that he has just begun to fight.

ASKS DAMAGES. A. S. and Annie Robinson have brought an action in the Superior Court against the Los Angeles Railway Company, asking damages in $10,000, by reason of injuries received by Annie Robinson at the corner of Twelfth and San Julian streets, April 17, 1908. It is alleged she was knocked down by a car of the defendant company and severely injured.

CHANGE OF NAME. The F. E. Newberry Company filed a petition yesterday asking that it be allowed to change its name to the Newberry-Bowers Electric Company, and among other reasons for the change, it says that H. C. Bowers has for years been the manager of the concern.

INCORPORATIONS. Articles of incorporation were filed with the County Clerk yesterday by the Charles F. Thompson Scenic Company, capital stock $30,000, subscribed $21,000; Pier Realty Company, capital stock $200,000, subscribed $300; directors, H. S. McKee, R. L. Rodgers, J. P. Chandler. All, with the exception of McKee, who is a resident of Monrovia, are residents of Los Angeles.

MUST PAY FOR KILLING.

The Second District Court of Appeal yesterday affirmed the judgment of the lower court in the case of Richard F. Simoneau, administrator of the estate of William A. Campbell, against the Pacific Electric Company. The administrator got a substantial verdict in the Superior Court against the railroad company, and the appellate court finds no reason for disturbing the judgment. Campbell was killed at Long Beach avenue and Thirty-eight street by a car. It was alleged that the car was going at an excessive rate of speed, and the motorman did not keep a sharp lookout for persons wishing to board the car at the regular stopping places.

IMPERIAL RESURVEY.

Plats of three townships in the resurveyed portion of the Imperial Valley, reached the local Land Office yesterday. The additional townships are 16 south, 14 east; 16 south, 15 east, and 17 south, 15 east. With two of the townships are five supplemental plats. The register and receiver will give notice when the new plats are officially filed and the same procedure will be followed, as was the case when the other plats of resurvey were forwarded from Washington. The Department of the Interior is hastening the difficult work of resurvey with a view of getting the lands of the settlers readjusted as soon as possible.

ANXIOUS FOR A WHARF.

The application of the Bannings for permission to build a wharf outside the harbor lines at Wilmington was forwarded to the War Department yesterday, by Capt. A. A. Fries, United States Engineer. Protests against granting the request were filed by the Los Angeles Harbor Commission and the Wilmington Trustees. The Bannings are said to be anxious to begin various projected improvements in the inner harbor, and the contemplated wharf will be built as soon as the necessary permission is granted at Washington.

Ayer's Hair Vigor

Stops Falling Hair
Destroys Dandruff
An Elegant Dressing
Makes Hair Grow

Does not Color the Hair

J. C. AYER COMPANY, Lowell, Mass.

They Stay On "Ankle Strap" Pumps As Here Illustrated In All Leathers

$3.50

We Show at this Reasonable Price a Much Larger Range of New Shoe Styles, than any other concern in the city can show at all prices

Visit either store with the comfortable assurance that you will find exactly the shoe style to please your fancy. Our assortments are so complete and so diversified that we can fit any foot and suit every fancy. And don't overlook one other fact—that we positively give the biggest shoe values in this city.

C. H. Baker
TWO STORES
451 SOUTH BROADWAY — 239 SOUTH SPRING STREET

VANCE'S DRUG STORE
COR. 8TH & SPRING

Opening Today

$200 in Cash Given Away

In order to make this opening a big success today, we are going to give away REAL MONEY with every 25c purchase. We will quote the lowest drug prices in the city, besides actually giving you

5c to $5.00 Cash Souvenirs With Every 25c Purchase

Each customer who makes a purchase to the amount of 25c or more will be presented with an envelope. Each envelope will contain from 5c to $5.00. What better souvenir could you ask than real money?

These Special Prices Today

25c Castoria	20c	25c Carter's Pills, 2 for	25c
25c Mennen's Talcum, 2 for	25c	50c La Blache Powder	30c
25c Euthymol Tooth Paste, 2 for	25c	25c Vance's Cold Cream	15c
25c Lyon's Tooth Powder, 2 for	25c	25c Vance, Syrup of White Pine	15c
25c Menthymol Tooth Powder, 2 for	25c	$1 Danderine	65c
25c Williams' Shaving Stick	15c	50c Danderine	35c
25c Packer's Tar Soap	15c	All 50c Tooth Brushes	25c
		All 25c Tooth Brushes	15c
		All 25c Box Stationery	15c

We will quote the lowest prices on all standard preparations and toilet articles at all times. Prompt free delivery to all parts of the city without extra charge. Phone and mail orders promptly filled. Don't forget to attend the opening today.

J. G. VANCE, Proprietor
FORMERLY AT 7TH AND FIGUEROA STS.
Phones: F5358, Main 858

UNION PACIFIC OVERLAND
IS THE
MAIN HIGHWAY
UNION PACIFIC OVERLAND

ROUND TRIP RATES

Dates		Destination	Rate
May 15, 16, 20, 21, 22, 31	TO	Omaha	$ 60.00
June 1 to 4, 14 to 19, 25 to 27 inc.		St. Paul	73.50
July 1 to 7, inc.		St. Louis	67.50
Aug. 9 to 13, inc.		Chicago	72.50
Sept. 7 to 10, 13 to 15, inc.		New York	108.50

and many other points and dates

2 Days to Denver
3 Days to Chicago

THROUGH STANDARD AND TOURIST SLEEPERS
Stopovers allowed at Salt Lake to visit Yellowstone National Park (Season June 5 to Sept. 25, 1909.)

UNION PACIFIC

Purchase tickets and reserve sleeping-car berths now.
557 South Spring Street, Los Angeles
H. O. Wilson, General Agent

Deliciously Browned Buckwheat Cakes

B. B. Is the Best and Most Uniform, Always Raises

Persian Rug Importing Company
A. M. ENFIAJIAN, 516 SOUTH HILL STREET

ABSOLUTE ... OF SKIN ERU...
Broke Out on Hips ... So Sore, Irritating ... that Little Sufferer ... Sleep—Scratched ... Kept Growing Worse.
CUTICURA'S EFFE... QUICK AND PER...
WOME... Everywhere Use Cu... and Cuticura Oi...
Western Canada the ... "The Last Best ..."
DRIN... Mission ... Tonic FOR HEALTHS ... AT DRUG...
MATHIE'S MALT ... THE FOOD DR... THE MATHIE BREW... LOS ANGELES
Globe-Wernicke "Elastic" Book... Sold by CALIFORNIA FURNITU... Broadway
UNIO... Cloak and Suit ... 245 South Bro...
Rogers-... Clothes ... Broadway
Lease S... Everything at ... Canfield Hardw... 537-9 South Bro...
ONE PRICE; PROMPT ... Pease B... Furniture 640-646 SOUTH ...
14 & 18 K WE... WHITLEY JEWELRY ... 347 S. BROADWAY
If you don't buy ... suit at "Kahn's" ... don't buy your ... "RIGHT" 457 So Broad...

SATURDAY, APRIL ... THE OIL INDUSTRY. ... TOWNS IN ... WEST FIELD ... County Makes Show on All Sides. ... ements Made, T... Springs Up. ... Rig Introduced ... the Standard. ... TEXAS GETS MILLIONS. ... Supreme Court Mandate Providing ... Collection of Big Oil Fine Arrives.

ABSOLUTE C[URE]
OF SKIN ERUP[TION]

Broke Out on Hips and Le[gs] So Sore, Irritating [and] that Little Sufferer C[ould Not] Sleep—Scratched Con[stantly] Kept Growing Worse.

CUTICURA'S EFFECT[S] QUICK AND PERM[ANENT]

"When about two and a [half years] old my daughter broke out [on] and the upper parts of her [legs] very irritating and painful ... began in October; the first was a little red surface and ... desire on her part to scratch. She could not sleep and the ... got sore, and yellow water ... them. I had two doctors ... she grew worse under their ... Then I bought the Cuticura ... cura Ointment and Cuticura ... and only used them two we[eks] was entirely well. This wa[s] ary. She has never had an[y] place on her skin, and she is ... teen years old. I used on[e] bottle of Cuticura Resolvent ... than a box of Cuticura Ointm[ent] R. R. Whitaker, Winch[ester] Sept. 22, 1906."

WOME[N]
Everywhere Use Cuticu[ra Soap] and Cuticura Ointm[ent]

For preserving, purifying and ... ing the skin, for cleansing ... crusts, scales ... druff, for ... and falling ... softening, ... and soothing ... rough and ... for annoy... tions and ... weakness... many sana... septic purposes as well as for ... of the toilet, bath and nursery. ... teed absolutely pure and ... from the hour of birth.

...nable ...ange ...n any ...y can

...RUG ...ORE

...way

Western Canada the ... "The Last Best W[est]"

DRIN[K] Mission M... Tonic FOR HEALTH'S S[AKE] AT DRUGG...

MATHIE'S MALT T... THE FOOD DRI[NK] THE MATHIE BREWIN[G] LOS ANGELES

Globe-Wernicke "Elastic" Book[cases] Sold by CALIFORNIA FURNITU[RE] Broadway

UNIQU[E]

.$ 60.00 73.50 67.50 72.50 108.50

Rogers-... Clothes for ... Broadway, C...

Lease So... Everything at C... Canfield Hardwa... 537-9 South Broad...

ONE PRICE; PROMPT DE... Pease Br... Furniture 640-646 SOUTH HI...

14 & 18K WEDDIN[G] ... JEWELRY C...

If you don't buy suit at "Kahn's" don't buy your "RIGHT" 457 So Broadw...

THE OIL INDUSTRY.

[NE]W TOWNS IN [THE] WEST FIELDS.

[Kern] County Makes Showing on All Sides.

[Impro]vements Made, Trade Springs Up.

[New] Rig Introduced by the Standard.

[BY DIRECT] CORRESPONDENCE OF THE TIMES.]

[BAK]ERSFIELD, April 15.—How fast [the We]st Side fields are growing is [sh]own by the establishment of [a natio]nal bank at Maricopa with ... capitalization. Frank Turpey [of San] Francisco is the chief promoter. ... be opened at once, it is under-[stood].

[The n]ew town of Moron, at Siding ... in Midway, on section 12, has ... an a dozen business houses for ... supplies, groceries, lodging-... restaurants and saloons, and ...es in tents and shacks of all ... where four months ago there ... t so much as a single building. ... Adeline Oil Company at Sunset ... ing eight wells, and shipping ... to all parts of the West. Some ... ne to St. Louis, and more has ... contracted for the streets of ... and San Antonio, Tex., and ... r it was used in Salt Lake City. ... f it is sold for fuel. It is 11.3 ...—and brings 75 cents. In the ... contract with the Associated, ...s is paid for 14 and better, 45 ... for 13 to 14, and 40 cents for 12 ... while for under 12 it is any-... that can be obtained. It is ... too heavy for fuel, but ideal ...ds; but the market is a dis-... ne, and has had to be created. ... ate City has a similar product, ... stead of going into the general ... it has sold 700,000 barrels to ... nset Monarch refinery for 37½ ...

...-12-22, the Essex, on the north-... nd the Le Blanc on the north-... quarter are each down between ... d 1300 feet. Neither has any ... but deep drilling was antici-... The Eclipse is just starting on ... theast quarter of 6. The three ... are owned by P. J. O'Brien of ... field and associates.

ROTARY BORING.

[The] Standard has a rotary rig on ... Midway, which started bor-... February 19, and on March 30 ... eached 2300 feet. It is still work-... nd is close to 3000 feet, exact ... not ascertainable.

[The] Standard has also leased all ... 24 from P. J. O'Brien and asso-... and will start a rotary this ... Three-thousand-foot work is ... ted.

... of the trouble with the rotary ... en due to the bits used. These ... Texas and Louisiana variety, ... ill suited to California forma-... though they are the best ob-... The Standard is looking for ... roved one, and has examined ... ber submitted by inven-... ng others a Coalinga black-... one that is said to have ... very favorable impression. ... every reason to believe, de-... mers to the contrary, that the ... ard officials are very much ... d with the outlook for the rotary ... minor defects are remedied and ... chine produced suited to condi-... here. One man is said to have ... tted a bit which he claims will ... through solid granite at the rate ... foot every two hours.

[The] Standard is employing more ... as a result of using the rotary, ... s paying high wages. It saves ... ing, not in labor, so that money ... would otherwise go to eastern ... facturers stays here.

MIDWAY OPERATIONS.

[The] owners of the Cousins Oil Com-[pany] at McKittrick, the three Mc-... brothers, and their cousins, T. A. ... nell and Henry Jenkins Par-... the last of Chicago and the oth-... f Los Angeles—have formed the ... d Oil Company, and leased the ... west quarter of 16-32-23, north ... Lockwood. Their No. 1 well is ... d, and No. 2 is in the sand at ... feet. Rigs for Nos. 3 and 4. ... yield is 14 from an upper and ... r from the lower stratum. They ... contracted the output for five ...

... is Titus of San Francisco has ... the south half of the Lockwood ... cres, on the southwest quarter of ... 22.

... Crandall well, on 37-31-24, is ... about 1650 feet. It is not a com-... al well yet. Here is the outline ... t was found: A light sand at ... r about twenty feet, then blue ... to 1000, then shale and sand to ... with some oil and gas all the ... 1300 to 1365 shale, then water ... , and at 1600 feet a large quan-... of water that gave much trouble, ... which was finally shut off. Oil ... found, apparently of high gravity, ... not sufficient for pumping. Work ... ill going on.

M'KITTRICK WORK.

... A. Canfield, John H. Kerr and J. ... Danziger have acquired 2000 acres ... r gypsum locations in the north ... of McKittrick, near Temblor. The ... Kittrick Amalgamated, that has a ... of 100 acres on these lands, has ... ty-barrel well at shallow depths. ... P. Benedict, who has the Alta ... erty on section 11, has finished re-... ng the old well at 1027 feet. The ... is 14 gravity, approximately. It ... not been pumped enough to de-... mine its yielding capacity. ... onard Merrill is drilling another ... on the same section west of this. ... is also interested in the Benedict ...

COMPRESSOR NEEDED.

... at there is a large lake-like body ... water under the Everett and Jack-... properties on and north of sec-... 11, McKittrick, and oil with it, ... the present conviction. By pump-... the Everett well the water was ... ered thirty feet, and it stayed ... n, hence it has been decided to ... pumping it, as it cannot be con-... led otherwise. A compressor has ... been installed, and will start work, ... promoters are convinced there is ... there in paying amounts.

ARTHUR R. HINTON.

TEXAS GETS MILLIONS.

[Sup]reme Court Mandate Providing for Collection of Big Oil Fine Arrives.

[BY THE] ASSOCIATED PRESS NIGHT REPORT.]

[A]USTIN (Tex.) April 16.—The man-[date] from the United States Supreme [Court] arrived here today, ending the [lit]igation between the State of ... and the Waters-Pierce Oil ... in favor of the State, the ... being denied ...

EXCURSION

An Even Break

And a chance to see it. Join the excursion to see the great Copper Mine situated in the northeast corner of San Bernardino County, Cal. Can stand on the property and look northerly and see Nevada, look east and see Arizona, look south and west and see California.

Then take your camera and go to the hoist and be let down to the lower levels, get pictures of the Bornite Copper ore. Some of the ore is beautiful, and makes lovely jewelry. Thousands of tons of ore to select from, both underground and on the surface.

Come to our office, 319 San Fernando Bldg., southeast corner Fourth and Main streets, Los Angeles, Cal. See samples of ore from all parts of the property. Ladies, you are invited.

Excursion train leaves Los Angeles, Santa Fe station, at 8 p.m. of the 20th inst. Return trip, $14.00.

Further information given at the office above stated.

Respectfully,

CAL. GOLD & COPPER CO.,
By A. H. CRAM, Mgr.

Phone Main 4933.

MINES AND MINING.

CUSTOMS MILL FOR CRESCENT.

FIRST UNIT OF NEVADA-VICTOR PLANT COMPLETED.

Surveyors Running Line for Road to El Dorado Canyon—Cananea Conditions About Normal Again. Good Strike Made on the Florence.

The first two units of the 600-ton mill of the Nevada-Victor Mining Company at Crescent, Nev., have been completed and mill run will start next week.

George P. Spittall of Philadelphia, general manager of the company, is spending a few days at the Alexandria, and states that he will commence shipping four cars of concentrates a week as soon as the mill is started, this amount to be largely increased in the immediate future. A part of the ore does not concentrate more than one and a half for one, and this will be shipped to the smelters at the rate of six cars per week, the first shipment on Monday or Tuesday.

Mr. Spittall is here for a conference with Joshua Hendry Iron Works representatives regarding the building of the second two units, which is to be commenced at once. Twenty stamps will be dropping next week, treating 120 tons daily, and the other two units will be completed, according to Mr. Spittall, within thirty days.

The Nevada-Victor has taken a long-time lease on the Big Tiger, whose shaft is about 500 yards from the mill, and will mix this ore with its own to run through the mill. This property contains large bodies of $30 to $70 ore, and with the reserves at its own mines it has ore to guarantee continuous mill run. In addition to the new bodies secured by this lease, the Nevada-Victor has opened a large body of high grade that will run from $40 to $120 on the Hillside and Black Rock properties, adding an immense tonnage to the ore in sight.

Mr. Spittall says that surveyors are at work on the twelve-mile short line from Moores to Crescent, and construction is to follow as soon as the line is staked. Following the completion of this section, the road is to be extended to El Dorado Cañon.

Ore from several mines in the vicinity of the Victor-Nevada has been contracted for, and will be treated at the customs department of the mill.

Six cars will be shipped Monday, that are expected to net $12,000 to $15,000, and future shipments of this grade are assured for some time to come by the recent strike.

Chief Justice Mitchell of the Supreme Court of Pennsylvania, whose term expires December 31, will be elected director of the Nevada-Victor at the next meeting of the stockholders, and when he retires from office will become advisory counsel.

Mr. Spittall states that mining is active in his section and several good strikes have been made within the past few weeks, notably those in the Nippeno, Flying Dutchman, Lucky Boy and Double Standard, and assures the customs mill a larger output.

Cananea Development.

The Greene-Cananea is working full force, all furnaces blown in, and turning out 6,000,000 pounds of copper a month, that costs a fraction over 10 cents to mine, mill and market.

The Phelps-Dodge people, who own the Sierra de Cobra, in the heart of the Greene holdings, are making a good showing in the development of this property, and are working a large force on the West-Cananea ground, recently bonded, located west of the Greene-Cananea, and are making a remarkable showing in this practically unproven ground.

John W. Norton of the Calumet and Sonora is in Cananea to close the deal for the South-Cananea properties recently taken over from the Mitchell brothers of this city.

The Cananea-Bisbee, owned by Hardy, Tehaney and Cunningham of Bisbee has been financed for a large amount of development, supplementary to the heavy work of the past year, and will start a large force in a few days.

The Kansas-Cananea Copper Company will start operations at the mines after a long period of idleness. Under the Ortega management work was suspended on these claims during the financial stringency, and David Miller and associates have taken them and will finish the making of a mine out of the group upon which more than $250,000 has been spent in the past three years. This group contains, it is asserted, the highest grade copper yet found in Cananea, running 15 per cent., but the extent of the bodies has never been proven. The 4000 acres owned by the company will be thoroughly prospected during the present year.

Around Arizpe, due to the approaching transportation, provided by the Harriman line that is building up the Yaqui River from Guaymas, there is great activity, and many experts representing eastern and foreign corporations are in that locality, the first time for the past two years, and their presence can be taken as a safe barometer of conditions.

Florence Strike Big.

A big strike of $260 ore has just been made on the Florence at Goldfield and a 12-foot ledge breaks as above stated. The find was made on the 200-foot level of the main Florence vein, some 400 feet from the main shaft toward the Little Florence, with 200 feet of unbroken ground above it.

The ledge was broken into several days ago, but did not show up to the present values until the last days. The high-grade shoot opened some time ago on the same level adjoining the Engineers' lease, is again showing high grade, a rich streak carrying free gold that runs into the pictures.

has been opened, averaging better than $80 per ton. Lower grade, running $10 to $20, has been opened on this level, and on the sixth level a shoot has been cut that runs $30.

Strike in the Belmont.

A good strike has just been made on the Daisy vein in the Belmont mine at Diamondfield, according to a report from that camp.

There is eighteen inches of $80 ore, a large body of lower grade and development is showing the strike of a permanent character.

Date of Meeting Changed.

The date of the meeting of the American Mining Congress in Goldfield, Nev., set for October, has been changed and the sesion will be held during September. The Chamber of Mines has been notified by Secretary Galbraith of the Congress that a definite date will be wired in a few days.

Big Strike at Rawhide.

Picture rock was struck in the Broskey lease, No. 1, a day or two ago, and $4000 worth of rich ore was taken out in one day from a drift on the 100-foot level, where a good body of high grade was developed last week. A six-inch streak of the new find carries better than $2000 gold and $100 silver to the ton, and the balance of the drift samples $40 to $180 a ton. The strike was made on Rawhide Coalition Company ground. The Truett Rawhide lease, on the Happy Hooligan claim of the Coalition company, in a winze from the 70-foot level, near the Miller lease line, has just opened a seam of rich rock that from an egg pan of fines is yielding from $5 to $10.

The pay shoot of the Grutt Hill Ballon lease, on the Rawhide Queen, has widened to eighteen inches in the winze from the 130-foot level, averaging $2000 to the ton.

The pay shoot is improving with every shot, and it is predicted by many will rival the Hayes-Monette bonanza on the Mohawk Goldfield.

The Famous Health Builder

A medicine that will cleanse the bowels and put them in condition to do their proper work unaided will do more than anything else to preserve health and strength. Such a medicine is the tonic laxative herb tea. Lane's Family Medicine. Get a 25c package today at any druggist's or dealer's. No matter what you have tried before, try this famous herb tea.

More Loaves To The Sack

CAPITOL FLOUR MADE IN LOS ANGELES

It is a scientific fact—proven by actual every-day kitchen tests—that the larger percentage of gluten contained in Capitol Flour causes Capitol Flour to make more loaves of bread to the sack—and not only MORE bread but MORE DIGESTIBLE bread.

You can prove this yourself.

Every sack guaranteed. At Grocers.

CAPITOL MILLING CO.

Why Pay Your Tailor to Imitate These Models When the Superb Originals Cost Only Half as Much

Alfred Benjamin's

Correct New York Styles

Come and see the stunning suits which your tailor endeavors in vain to duplicate.

If you are now wearing a made-to-order suit, slip into one of these Alfred Benjamin jackets and let the mirror judge the comparative merits.

No suit is less of a tailor-made suit than the suit made by the ordinary tailor.

If you are sensitive, suspicious, credible, discriminating and prejudiced in favor of a tailor-made suit, let us supply you with a real tailor-made suit designed by a $25,000-per-year expert, and costing half what your ordinary tailor charges.

Ready to wear, your size, your style and your proportions.

James Smith & Company
137-139 South Spring Street
Bryson Block, 2d and Spring Sts.

Cocoa Fact No. 5

When the Spaniards came into Mexico in 1520, they found the beverage which the Indians made from cocoa so agreeable that they reckoned it among the most pleasing fruits of their conquest. A knowledge of this valuable food was first brought to Europe by Columbus.

It takes but a teaspoonful to the cup when the cocoa's pure.

Ghirardelli's COCOA

is most economical because it is perfectly pure and goes farthest.

Don't ask merely for cocoa —ask for Ghirardelli's.

THE BREAKFAST FOOD EVERYBODY LIKES

It has that original real wheat flavor that ready cooked and mechanically prepared food cannot have. It is just select white wheat rolled into extremely delicate flakes. And it retains its lightness and delicacy and inimitable flavor after you cook it. Get a big package from your grocer TODAY for

10c

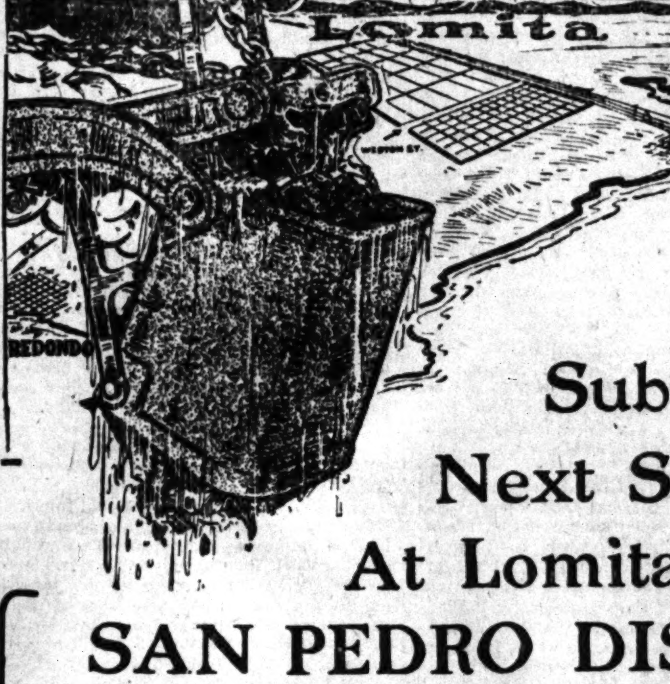

Another Subdivision Next Sunday At Lomita

SAN PEDRO DISTRICT

Three big excursions will be operated Sunday morning to the opening of another subdivision at Lomita in the San Pedro harbor district. The sale of these subdivsons has excited general interest because of the unusual character of the investment. The land at Lomita is so situated that aside from its farming qualities and desirability for homes, it will enhance rapidly in value because of the vast harbor expenditures now being made there. The dredges are working on the new ship channel into Bixby Slough, only a short distance away. The location of the land is particularly advantageous. It parallels the shoestring strip. The electric line has a station at Weston street. The new boulevard intersects it. This present subdivision has an added value in the fact that it is closer to the railroad and to the shoestring strip. The best recommendation of these acres as an investment is the fact that buyers come back and buy again.

THREE BIG SUNDAY EXCURSIONS

Leaving our office at 9, 10 and 11 a.m. Call or phone now and arrange to go on one of these trips.

PRICE OF ACRES IN THIS SUBDIVISION $375 AND UP

Easy Terms: $10 Down and $10 a Month.

Bring your money with you, as the land does not wait.

LOMITA DEPARTMENT

118 West Sixth Street, Ground Floor. W. I. HOLLINGSWORTH & CO. F1616, Main 1616

Have you seen the New Model 1909 Gas Ranges

They have many new improvements. The Old Model Gas Ranges are GOOD, but the new ones are EXCELLENT.

For Sale By All Dealers.

Los Angeles Gas and Electric Co.
645 So. Hill St.
Phones: Sunset Main 8920 Home 10003.

Talking Machine EASY TERMS J. B. Brown, Music Co. 648 South Broadway.

MULLEN & BLUETT CLOTHING CO. Corner Spring and First Streets. THE QUALITY STORE. Established over a quarter of a ...

Knabe Pianos The Wiley B. Allen Co. 416-418 So. Broadway.

$3.00 a Month All Diseases. Medicines Free. Chronic and Nervous Diseases a Specialty. Consultation Free. DRS. SHORES & SHORES. 445½ So. Spring St., Los Angeles, Cal.

Going East? NORTH WESTERN LINE Offers Choice of Many Routes. Through Cars Daily. C. A. THURSTON, General Agent, 606 So. Spring st., Los Angeles.

The Times-Mirror Company

H. G. OTIS....President and General Manager.
HARRY CHANDLER........Vice-Pres., Assistant Gen. Manager.
MARIAN OTIS-CHANDLER............Secretary.
ALBERT McFARLAND....Treasurer.

PUBLISHERS OF

Los Angeles Daily Times

Pronounced Loce-AHNG hayl-ais.

Vol. 55, No. 135.
Daily, Weekly, Sunday and Weekly Magazine. Founded Dec. 4, 1881. Twenty-seventh Year.

EVERY MORNING IN THE YEAR.

THE NEWS—Our Associated Press service covers the globe, transmitting over 22,000 words daily, not including specials.
TERMS:—Daily, Sunday, and Magazine, 75 cents a month, or $9.00 a year; Daily, without Sunday, $7.50 a year; Sunday, $2.50; Magazine, $2.50; Weekly, $1.50.
TELEPHONES:—Counting-room, Subscription Department, Editorial Rooms, City Editor and Local News Room: Sunset, Main 8200; Home, ask for THE TIMES.
AGENTS:—Eastern Agents, Williams & Lawrence, Brunswick Building, 5th Ave. and 26th St., New York; 1324 Marquette Building, Chicago; Washington Bureau, 46 Post Building. (THE TIMES on file:) San Francisco office, Room 1306 Call Building, J. L. Brown, Representative.
SWORN CIRCULATION:—Daily, net average for 1896, 18,091; for 1897, 19,258; for 1898, 26,131; for 1899, 25,731; for 1900, 26,735; for 1901, 28,448; for 1902, 30,930; for 1903, 35,346; for 1904, 37,702; for 1905, 43,159; for 1906, 50,501 copies; for 1907, 52,311 copies; Sunday average for 1907, 69,157 copies; for 1908, 53,500 copies.
THE TIMES has a far larger bona-fide circulation than any local rival. The industrious, substantial, liberty-loving classes are its steady patrons. The greatest volume of business advertising, the finest display, the best classifications, the largest results to advertisers. Proofs undeniable.

Offices: Times Building, First and Broadway. Branch, 531 South Spring Street.

Entered at the City Postoffice as mail matter of the second class.

Part II: Editorial and Business—City and Country

Editorial Pen Points

It is indeed well that we cannot see into the future. There are too few marriages as it is.

Congressman Mann opposes the suffragettes in Washington. He dares to live up to his name.

It is becoming a fashion for men to marry their mothers-in-law. Thus the old joke is kept alive.

Mr. Rockefeller is not saying anything these days, but it is supposed that his money still talks.

Unless Gen. Castro starts something pretty soon he will be referred to in the papers as plain "Mr."

A Massachusetts company has voluntarily reduced the price of gas. Miracles will never cease.

Business always wants to be busy, and so it will be just as soon as this tariff uncertainty is settled.

If Venezuela were all that prevented Gen. Castro from returning to Venezuela, he would soon be back.

What do Congressmen who represent city constituencies do with their allowances of garden seeds?

"Simplify the cooking," demands a magazine writer. It must be done if the automobile is to be retained.

In New York there is now a war on art. Just the other day it was a war on rats. There is always something.

About the most persistent thing on the face of the earth that we know of at this time of year is a hen that wants to sit.

A national Democratic magazine is proposed. It seems that the Commoner is regarded as merely representing Mr. Bryan.

In Canada 87 per cent. of the farmers conduct their own farms. This may explain to some extent why Canadian farms pay.

A reputation for deep thinking can be made by keeping the mouth closed. This is why so few women are regarded as deep thinkers.

"Conceit in weakened bodies strongest works." Now, you wouldn't think the great William Shakespeare said that, would you? But he did.

Ten girl stenographers in Washington are suffering from measles contracted by kissing the office boy. No doubt the boy feels sufficiently revenged.

A careful survey of the field indicates that there is still enough trouble lying around loose in this country to be found if any one is really looking for it.

A milliner sarcastically remarks that she never saw a suffragette wear a fashionable hat. Fine chance a fashionable hat would stand in a rush, wouldn't it?

Judge Rodey of New Mexico wants the name of the Territory changed to Acoma when it is admitted as a State. Sounds too much like "state of coma," doesn't it?

The New York Times asserts that the exclusion of Castro from Venezuela was grossly irregular. Perhaps so, but it is effective, which is the important consideration.

In a suit against the Northern Pacific the government has recovered coal lands of the value of $100,000,000. Let's spend the money to head off the ravages of tuberculosis.

A German critic has called Richard Strauss "the Barnum of German music." Once in a while a German critic with real imagination bobs up like a geyser on an arid plain.

In a prayer opening a session of the Missouri Legislature the chaplain asked the Lord to make men think more of righteousness than of revenue. Only the Lord can do it.

The United States government requires $1,000,000,000 a year on which to transact its affairs. As much of this as we can get out of outsiders is so much saved for ourselves.

Geographers tell us that snow never falls on about two-thirds of the earth's surface. Yes, but that doesn't help those poor folks who are trying to play baseball back East.

We call St. Paul the East; St. Paul calls St. Louis the East; St. Louis calls Chicago the East, and Chicago calls New York the East. That's the way—one trying to put it on the other.

Dr. Madison C. Peters has given his opinion that the right kind of woman for a man to marry is the one that has good common sense. If she also has some money it will add to her desirability.

Beginning the first of June, an upper berth in a Pullman car will cost less than a lower. This will doubtless result in a rush for lowers on the part of people who cannot even afford an upper.

The man who likes sugar will have a chance to sweeten up by the time the new tariff makes it possible for the Filipinos to send to this country, free of duty, 300,000 gross tons of sugar each year.

The scientists have now discovered that a man's beard is generally heavier on the right side of his face. Why it is or what difference it makes will be subjects for future investigations, the result of which the world will breathlessly await.

A missionary who has spent many years in Africa now comes to the fore to say that the climate of the jungle will not harm Col. Roosevelt, but, on the contrary, will do him good. Then there's

THE INHUMANITY OF WAR.

The Hebrew seer beheld in his vision a time when the nations should beat their spears into pruning-hooks and their swords into plowshares, and when men should not learn war any more. The poet "looked into the future far as human eye could see" and foresaw a day when universal peace should reign "in the parliament of man, the federation of the world."

The seer's vision reached down from his time to ours, a period of some 2500 years, and when the same picture of peace rose up before the eye of the modern poet, it was far, far in the future still.

The Temple of Janus is closed today, but only momentarily. It was wide open the day before yesterday and may creak on its hinges tomorrow. The motto of the nations today is "In time of peace prepare for war," as much as it was in the days of most bloody savagery.

The British navy at the present time contains about 55 battleships, 175 of the cruiser and similar types of vessels, and over 400 smaller craft. The total navy of Great Britain numbers over 100,000 men, with 23,000 in the reserves.

The United States has now over 25 battleships, about 110 in the cruiser classes, and nearly 100 small craft. Our navy comprises over 225 ships, requiring 48,000 to 50,000 men to man it. Coming second after Great Britain, as we stand today, France, Germany and Japan run very close up to our naval equipment in types of ships, total number, and men. The smaller powers have combined navies of about 600 ships. The warships of the world number considerably over 2000 vessels. To man these calls for the services of 250,000 men, and there are over 300,000 in the reserves.

To maintain our navy without counting the cost of building new ships requires an expenditure of about $120,000,000 a year. The cost to Great Britain must be nearly three times as much. The three other powers ranking more or less nearly alongside of us spend at least as much as we do, and the smaller powers, combined, as much as Great Britain. A billion dollars will not defray the cost to the world of supporting their navies.

In the effective armies of the various nations we find over 5,000,000 men, the very cream of the human race. There are twice as many in the reserve forces, and these waste more or less of their time annually in military maneuvers. Here we have a total of 15,000,000 adults, nearly all between the ages of 20 and 40 (the most useful years of life) frittering away their energies in preparation for war.

As to expense, the American army is costing around $110,000,000 a year; and if we apply to the armies of the other nations the rule that was applied to the navies, we get a total of more than another billion dollars, making for the two branches of armed warfare a tax upon the human race of over $2,000,000,000 a year. As our army is the smallest of all, and as the cost of the maintenance of armies is much greater in Germany, France, England and many other nations than in ours, it is probable that the cost of maintaining armed forces in the world each year amounts to nearer two billion dollars than one—making a total cost of preparedness for war running to about $3,000,000,000.

Behold the effect of this upon the taxes imposed upon the people! Less than ten years ago the German governmental budget called for $75,000,000 a year, but since the empire has undertaken the construction of a navy to match that of England, the cost of maintaining the various branches of the government of the German empire has risen to $600,000,000 a year. Here is an increase of 700 per cent. in less than ten years.

In peace or war this money is all squandered. A warship in these times becomes out of date, valuable only as junk, in ten years. On paper England has a fleet of some 600 vessels of various types meant for uses in naval warfare. Germany has about 225, or but little more than one-third the number of the English navy. The value of this vast English fleet, or rather its worthlessness, appears when we read in the London Times a careful comparison of the effective navies of the two countries. Battleships are about the only vessels that count in actual hostilities. They are worthy of consideration directly in proportion to the date under ten years at which they were constructed. As the two fleets stand today, the London Times concedes that England must begin to build eight Dreadnoughts during the current year, or three years from now the German fleet will outclass that of Great Britain. In 1912 Germany will have sixteen Dreadnoughts. If England builds only the four recently provided for by Parliament, the fleet of Great Britain will contain only fourteen Dreadnoughts to Germany's sixteen; and in order to outnumber her great rival by two first-class battleships England must increase her shipbuilding by 100 per cent. in laying down eight ships of the Dreadnought type. As these cost about $10,000,000 each, it means an expenditure for Great Britain of $80,000,000 in the next three years. As Germany will lay down new ships next year, England must follow suit, and so it looks like spending on the part of Great Britain $80,000,000 each year for an indefinite length of time to keep pace with the warlike preparation of Germany.

The sixteen battleships in the American fleet which recently circumnavigated the globe with such wonderful success created a sensation in every harbor where they were seen. They were looked upon everywhere as the measure of the high civilization prevailing in the United States. But is that what they indicate?

We acknowledge the necessity of our building warships as we are doing and of increasing the number so long as rival nations continue to set this bad example. It is a racial, not a national matter. The civilization of all humanity is at an exceedingly low ebb when measured by this enormous expenditure of the accumulated riches of the race. This waste of the time of so many millions of the people, and the possible sacrifice of the lives of the soldiers and sailors, would form the basis for a general arraignment of present-day civilization. These things are indices, not of human progress, but that we are not less but more savage than our ancestors of thousands of years ago.

If the time of the 5,000,000 men enrolled in the armies of the world and of the quarter of a million sailors who man the ships, together with the partial time spent for warlike purposes by the reserves of land and sea, could be turned to useful productiveness, what a vast addition would be made to the wealth of the nations! If the $3,000,000,000 spent annually for the maintenance of warlike equipment could be diverted to education, to the care of the sick and indigent, what a great amelioration there would be in the average conditions of the life of the people, and how much it would tend to the uplifting of the race! In the figures we have assumed to represent the money cost of preparedness for war, we have been more than conservative. As a matter of fact, the nations will spend a great deal more, in this current year, than we have estimated above.

The Times recognizes the practical side of this great question quite as clearly as it does its theoretical aspect. Until we shall have established a "parliament of man," "a federation of the world," by which an international court of arbitration shall have been established with authority to settle international disputes, we must be content to stagger along under this awful load of expense for being prepared in case of war. We recognize at all times the possibility of the nations, two or more of them, being drawn into actual combat, when the expenses of maintaining warlike armaments in time of peace would be increased perhaps a thousand times in a single year. But looking squarely, as we do, at possibility of having to shoulder the actual cost of war, we still insist that the policy is a mark of barbarism, of racial degeneracy, and not of civilization or of a high type of humanity. It is more than barbarous; it is inhuman.

But though the armies and navies of the world are costing more this year than in any previous year in the history of humanity, and although recent wars during the latter half of the last century cost more in human lives and in accumulated wealth than the wars of any previous epoch, we are making progress toward a court for international arbitration. In fact, the accumulated burden of maintaining the equipment for war, and the almost unimaginable expense likely to be entailed by actual war, are the strongest advocates for peace. While human lives weigh for little in the minds of men, the destruction of accumulated wealth weighs for much. More than this, actual progress has been made. It is more difficult now for nations to fly at one another's throats than it was at any previous time. The nations may go on "snarling at one another's heels," but the other nations in the great community of humanity exercise more and more restraint upon the disputants.

The growth of civilization in this respect will be slow, as it has been slow on all lines. But the time will come when there will be an international court of arbitration with power to enforce laws passed in a parliament of man, and backed by a police force, maintained jointly by all the nations, capable of enforcing the decisions of that court. It was a long look ahead the Hebrew seer took. It was a far-away vision Tennyson saw. But it will come. It is coming. It is not at all improbable that the children born this year may live to see the actual establishment of an international court of arbitration and the organization of an international police force to compel obedience to the decisions of the court, thus doing away forever with all possibility of warlike conflict between civilized nations.

UNHORSED.

AN UNWISE TARIFF GUIDE.

The Wall Street Journal is, as might be expected, devoting much attention to the tariff bill pending before Congress. It is the indisputable privilege of that and all other public prints to interest itself as it may see fit in this important measure, and its attitude is a matter for itself and its supporters to determine.

But the country at large should take due note of the prejudice, partly personal, partly journalistic, which influences the utterances of the Wall-street paper. In the first place, if we are rightly informed, the editor imbibed his views upon the tariff as a member of the staff of the New York World. Naturally he would be a pretty strong advocate of free trade as far as that principle could be applied to our fiscal affairs. He would favor the lowest tariffs consistent with the bare production of a revenue to defray the expenses of the government carried on according to Democratic ideas. These advocates since as far back as 1856 at least have been in opposition to internal improvements of waterways, improvement of harbors and about every kind of improvement that the Federal government could embark in. Merely enough revenue to carry on the various departments of the government engaged in a clerical administration of the affairs of the country would be the Democratic ideal.

Professionally the Wall Street Journal would be in favor of a low tariff, as most of its patrons are large importers, financiers and common carriers. It makes little difference to the railroads whether goods are made in Birmingham, Manchester, Chemnitz or Düsseldorff, or in Pittsburgh, Chicago and Omaha. The longer the haul the better for the common carrier on land. When it comes to the owners of steamship lines, of course foreign goods are more desirable than domestic because they must come across the water.

The New York paper makes a laborious attempt at being facetious in a recent issue. It sheds many crocodile tears over the interests of the people of the Philippines, Porto Rico and Cuba, who desire to have the products of those islands admitted as free as possible into the United States. It says: "There is to be a revision of the tariff, of course, but probably to the benefit of special interests here at home rather than for the welfare of American interests in general."

Surely! The importers of New York, for whose interests the Wall Street Journal is concerned, would find it greatly to the "welfare of American interests in general" to take the tariff off of oranges in order that growers in Southern Italy might sell their products of cheap labor and destroy the great citrus industry of California and Florida. It would be in the same way for the welfare of the American people to knock the duties off of cotton goods, of which we already import $44,000,000 worth a year and export only half as much, in order that we might pay foreigners $66,000,000 a year for our cotton goods and make none ourselves.

Even free hides, which would permit the cattle men of South Africa, Australia and the Argentine to supply our tanneries with raw material and put business, would delight the heart of the Wall-street free traders.

But as to the welfare of the American public in general, it would be just as well to stop and think whether, if we lower the value of hides and other side products of the live-stock industry and thereby make it necessary to increase the prices of the meats coming from this industry, it would greatly benefit the American people. The citrus crops of Florida and California represent to citizens of the United States in the value of the crop, including the labor of producing it, of picking and packing it, of transporting it to points of destination, a sum of possibly $75,000,000 a year. It may seem to the free-traders as if it would be better to pay this money to growers in Southern Italy and Sicily than to keep it at home.

As to the people of the Philippines, Cuba and Porto Rico, it might benefit the "special interests" for which the Wall Street Journal stands if the sugar production of these islands were admitted duty free and the ten sugar factories of California, for instance, put out of business, with the destruction of the beet-growing industry, in which probably 20,000 Californians are concerned.

The Wall Street Journal will not prejudice the American people against the tariff bill, framed, we think, in a general way in accordance with the declarations of the Republican national platform of last year. The first purpose of a tariff bill is to provide revenue to defray the expenses of the government conducted according to Republican, not Democratic, ideas. These Republican policies look to a larger navy, better harbors, the improvement of internal waterways and a broad development of the industries of the country. The next purpose of the tariff is to afford ample protection to all American industries that can be benefited in any way by imposing a tax upon goods made abroad in order to enable us to do our own work and keep our money at home. With these two objects in mind, the Payne tariff bill has proceeded to revise the Dingley tariff act, now ten years old. That revision has been done exactly as it ought to have been done in the main, as we have insisted it should be ever since the discussion of tariff revision came up—not a horizontal or free-trade reduction, but a carefully-considered and wisely-conceived revision, which always involves as much likelihood of increase in one item as of decrease in another. That is what we are getting; that is what we ought to get.

CALIFORNIA CROP OF SWEETS.

There are about half a score of beet-sugar factories in the State of California from the Sacramento River down to the Santa Ana.

We may assume that the acreage planted to supply these factories with beet roots will range from 5000 to 10,000 acres to each. At the Alamitos factory the acreage is about 8000 acres.

Around each factory the number of individual growers runs from about 500 to 1000. The total acreage for the State is from 50,000 to 75,000 acres, and the total number of growers from 7000 to 8000.

We may assume that the acreage will yield ten tons to the acre, and this will give somewhere between half a million and perhaps a million tons of sugar beets for all the factories.

This crop will sell at the factories for something like $5 per ton, and thus the growers will receive between $2,500,000 and $5,000,000 in all, according to the abundance of the crop.

The sowing is now pretty near its end. It began a good many weeks ago and is going on to some extent around most of the factories. The report from Corcoran, in the San Joaquin Valley, is that many growers are still seeding.

The sugar-making campaigns will begin some time in June and last away into the fall.

The figures here used indicate the great importance of the industry to the State. There are probably 15,000 to 20,000 persons who get a living either from wages paid for working around the factories or from money paid to the growers for the crops of beets.

WHITHER?

BY UNCLE WALT.

O the many roads we travel! Some are trudging o'er the gravel; now they're lagging, now they're spurting, groaning when their feet are hurting. Some are buoyantly advancing, o'er the daisies lightly dancing, playing lutes or sweetly singing, while the golden hours are winging. Some are plunging through the forest, where the briars sting the sorest, and the satyrs dwell forever, mocking man and his endeavor. Some the steeper hills are scaling, when the stars are vague and paling, and the eager winds are chilling, and the toil is stern and killing. Some in arid deserts wander, thinking of the fountains yonder, in the song-enchanted shadow of the dreamer's El Dorado. In the morning, in the gloaming, in the noontide they are roaming, in the wide and glaring highway, in the [illegible] byway; and it ends, for all the number, in the Town of Dreamless Slumber.

WALT MASON.

HOROSCOPE.

Saturday, April 17, 1909.

BY COZETTE.

On those that go from place to place
The planets look with helping grace.

The watery and fruitful sign of Pisces [illegible] 26-day-old moon. Mercury is in [illegible] Uranus. Uranus is in sextile with the [illegible] in benefic aspect. Neptune is in trine, a [illegible] position.

The position of planets indicates [illegible] travels or journeys or for removals of [illegible] places of business.

A good day for dealings between the [illegible] Ask favors or concessions. Seek work, [illegible] before 3 o'clock p.m.

The influence of Neptune is favorable [illegible] ways of women, like Venus, but the fa[illegible] more permanent character.

Uranus is fortune for art, science, [illegible] unusual occupation.

An unusually favorable sign is over [illegible] the household, especially for preser[illegible] and cooking fish. Hire maids this day.

According to ancient rules, a day ru[illegible] figurations like those obtaining in the [illegible] four hours should be remarkably good [illegible]

Women and men with this birthdate [illegible] their guard against writing letters und[illegible] fluence of passion, anger or revengeful [illegible] young will probably fall in love during [illegible] month.

Children are born under aspects indi[illegible] erness and success in business. Faults [illegible] rected will probably be a disposition [illegible] and fretfulness.

STREAKS OF WIT.

Should Play Fair.

Willie: Hey, pop! If I was twins [illegible] buy the other boy a banana, too?

Popley: Certainly, my son.

Willie: Well, I hope you ain't goin' t[illegible] out of another banana just because I'm [illegible] piece.

Up Against It.

"Lady," whined the lean tramp in the [illegible] "it's raining and blowing a tornado outsi[illegible] yer give a poor man a bite a night like [illegible]

"Bite?" snapped the stern housew[illegible] slammed the door. "Not a bit of it. [illegible] you go up against the teeth of the gale."—[Chicago News.

Surely a Mix-up.

Officious Offspring: Pop, may I ask [illegible] more question?

Patient Pater: Yes, my son. Just one.

Officious Offspring: Well, then, pop, [illegible] that the night falls, but it's the day that [illegible] —[Yale Record.

A Broad Hint.

Bore: Do you believe oysters have br[illegible]

Bored: Certainly I do, sir, since they k[illegible] to shut up!—[Harper's Weekly.

Three Good Reasons.

The Minister: Mackintosh, why don't [illegible] to church now?

Mackintosh: For three reason, sir. F[illegible] dinna like yer theology; secondly, I dinna [illegible] singin', and, thirdly, it was in your ki[illegible] met my wife.—[Tit-Bits.

Rather Be Psychic Helpers.

"The public will stand by a man wh[illegible] is upright and fearless."

"Yes," answered Farmer Corntossel. "[illegible] allus git people to stand by and watch a [illegible] tryin' to do real work. The thing is to [illegible] turn in an' help."—[Washington Star.

Had a Kind Heart.

Mrs. Westend (who has tried to [illegible] slipping into a cheap seat at the opera:) [illegible] I didn't expect to see you here, Bridget.

Bridget (Mrs. Westend's servant:) [illegible] opery-goer, mum. Generally Oi sits in [illegible] but seein' you comin' upstairs, Oi foll[illegible] kape ye company.—[New York Weekly.

The Saloon in Politics.

The Fresno city election gives a num[illegible] teresting results, of far more than lo[illegible] cance. The vote for the suppression of [illegible] is said to be due mainly to the misgui[illegible] of the saloon men in the past, in aiming [illegible] the city government. By taking an activ[illegible] local politics four years ago they succeed[illegible] inating and electing a Mayor to suit their [illegible] and obtained control of the city adm[illegible] The saloon vote was also used solidly o[illegible] cent occasions, and the public had become [illegible] with its meddling or dictation in local aff[illegible] gave the anti-saloon campaign a great [illegible] in the contest just closed.—[Sacramento [illegible]

SOMETHING NEW.

Hawke's Fine Cut Gl[illegible] Salt and Pepper Shak[illegible]

With all cut glass tops (no metal.) On[illegible] each.

MONTGOMERY BROS.
JEWELERS.
BROADWAY AT FOURTH STREET
"SIGN OF THE BIG CLOCK."

WETHERBY'S KAYSER
215-217 So. Broadw[illegible]

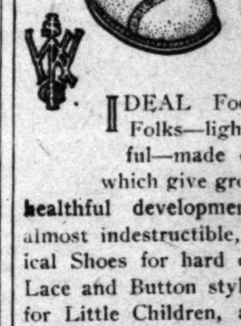

Buckskin Shoes fo[r] Childr[en]

IDEAL Footwear for Y[illegible] Folks—light, cool and h[illegible] ful—made on foot-form [illegible] which give growing feet roo[illegible] healthful development. Buckskin [illegible] almost indestructible, the most eco[illegible] ical Shoes for hard out-of-door se[illegible] Lace and Button styles, and Oxf[illegible] for Little Children, and for Boys [illegible] Girls. Prices $2.00 to $4.50.

The Trustee Company of [illegible] Angeles: Business Proper[illegible] vestments Under Unit Ow[illegible] ship.

The Modern Method of Making [illegible] Class Income Property Available [illegible] Conservative Saver and Investor [illegible] of Any Amount.

Avoid Stock Liability and Ass[illegible] and secure the full earning and pr[illegible] invested capital. Both Income [illegible] Growth in Value. Each property [illegible] as a separate trust. Management [illegible] nent and responsible.

Office 424 Broadway, 2nd Floor.

HOROSCOPE.
Saturday, April 17, 1909.
BY COZETTE.

On those that go from place to place
The planets look with helping grace.

...e watery and fruitful sign of Pisces r... ...y-old moon. Mercury is in squa... ...us. Uranus is in sextile with the ... ...nefic aspect. Neptune is in trine, a f... ...ion.

...e position of planets indicates for... ...is or journeys or for removals of habi... ...s of business.

...ood day for dealings between the ... favors or concessions. Seek work, ... 3 o'clock p.m.

...influence of Neptune is favorable fo... of women, like Venus, but the favor ... permanent character.

...nus is fortune for art, science, sight... ...al occupation.

...unusually favorable sign is over ... ...ousehold, especially for preserv... ...ooking fish. Hire maids this day.

...ording to ancient rules, a day ruled ... ...tions like those obtaining in these ... hours should be remarkably good fo... ...men and men with this birthdate ... guard against writing letters unde... ...of passion, anger or revengeful de... will probably fall in love during th...

...ldren are born under aspects indicat... and success in business. Faults t... will probably be a disposition to ... ...tfulness.

STREAKS OF WIT.

...d Play Fair.

...ie: Hey, pop! If I was twins w... ...other boy a banana, too?
...ey: Certainly, my son.
...ie: Well, I hope you ain't goin' to d... another banana just because I'm al...

...ainst It.

...y," whined the lean tramp in the w... ...ining and blowing a tornado outside ...e a poor man a bite a night like th...?" snapped the stern housewife ...d the door. "Not a bit of it. W... up against the teeth of the gale?" ...ws.

... a Mix-up.

...ous Offspring: Pop, may I ask ... ...estion?
...nt Pater: Yes, my son. Just one ...
...ous Offspring: Well, then, pop, h... night falls, but it's the day that ... Record.

...d Hint.

Do you believe oysters have brain... Certainly I do, sir, since they kn... up!—[Harper's Weekly.

Good Reasons.

...inister: Mackintosh, why don't yo... ...h now?
...ntosh: For three reason, sir. Fi... ...ke yer theology; secondly, I dinna ... and, thirdly, it was in your kirk ... wife.—[Tit-Bits.

Be Psychic Helpers.

...public will stand by a man who ... ...t and fearless."
... answered Farmer Corntossel. "T... people to stand by and watch a ma... do real work. The thing is to g... ...n' help."—[Washington Star.

Kind Heart.

Westend (who has tried to ... into a cheap seat at the opera:) ... expect to see you here, Bridget.
... (Mrs. Westend's servant:) ... ...r, mum. Generally Oi sits in ... ...' you comin' upstairs, Oi foll... company.—[New York Weekly.

The Saloon in Politics.

...esno city election gives a numb... results, of far more than local ... ...he vote for the suppression of th... ...o be due mainly to the misguide... ...loon men in the past, in aiming t... government. By taking an active ... ...ics four years ago they succeeded ... ...d electing a Mayor to suit their ... ...ined control of the city admin... ...n vote was also used solidly on ... ...ions, and the public had become d... meddling or dictation in local affairs. ... anti-saloon campaign a great adv... ...test just closed.—[Sacramento Bee.

SOMETHING NEW.

...yke's Fine Cut Gla...
...t and Pepper Shaker...
...cut glass tops (no metal.) Only ...

MONTGOMERY BROS.
JEWELERS.
...OADWAY AT FOURTH STREET.
...SIGN OF THE BIG CLOCK."

WETHERBY KAYSER Sh...
215-217 So. BROADWAY

Buckskin Shoes for Children

IDEAL Footwear for Yo... Folks—light, cool and hea... ful—made on foot-form ... which give growing feet room ... development. Buckskins ... indestructible, the most eco... ...s for hard out-of-door serv... Button styles, and Oxford... Children, and for Boys ... ...rices $2.00 to $4.50.

...stee Company of L...
... Business Property ...
...ts Under Unit Ow...

...dern Method of Making ... ...come Property Available ... ...ative Saver and Investor in ... Amount.

...tock Liability and Asses... ...re the full earning and pr... capital. Both Income ... ...n Value. Each property ... ...rate trust. Management ... responsible.

...4 Broadway, 2nd Floor.

MUSIC AND THE STAGE.

... of concert and recital work ... Mme. Bishop has never given ... artistic and generally satisfy- ...gramme than the one she of- ... a delighted audience of friends ...llow-musicians in the banquet- ... of the Alexandria late yesterday ...oon.

... audience probably surpassed ex- ...tions in point of size, for it ...y filled all the available chairs, ...he bell-boys were summoned to ... in additional furniture.

... room does not lend itself very ... to the adjustment of a voice, ... singer soon found its proper ... and thereafter her tone had ... resonance.

...e way, doubtless by rest, Mme. ... has gained greatly in clarity ...llance of voice during the past ... those who noticed a sug- ... of weariness or overwork in ... at her last appearances ... more than pleased yester- ... find these things only a mem- ... the voice of the singer issu- ... pristine purity and distinctness. ... Bishop's fine interpretative ... has been commented upon here ... times. It is only repetition, ... to recount the intelligent con- ... she showed in such differing ... the Bach "Evermore Lost to ... the Novella "Minetti," or the ... d'Arte," from "Tosca," and to ... her discriminating modulations ... and superb phrasing.

... traditional aria, in proper exe- ... is no mean affair, and a fine ... upon this programme was the ... Mio Dio," from "Forza del Des- ... Mme. Bishop sang it splendidly. ... programme opened with Stephen ...'s "Farewell in the Desert," and ... Josselyn's "A Painted Butter- ... Laura Zerbe's "A Memory," the ...'s own "Dream of an Angel," ...ch "Evermore Lost to Me," the ... Bragi "In Riva al Mare," Min- ... "L'Alba Novella," the Chami- ... "Love Song," the "Vissi d'Arte" ... "Tosca," a duet—with Mr. Salter ... "Don Pasquale," and the "For- ... Destino" aria before mentioned. ...rse list of numbers truly, and ...which showed with great effec- ... the wide range of the singer's ... her maturity of style.

... Salter, tenor, appeared to de- ... disadvantage beside Mme. Bish- ... his interpretations lacked dis- ... and finish, while his voice— ... from cold or fatigue—was at ...s quite insufficient and at other ...ts decidedly forced.

... Lillian C. Rand, who was to ... accompanied Mme. Bishop on her ... several numbers, was put out ... programme at the last moment ... unfortunate accident to the in- ...nt. Miss Myrtle Ouillet substi- ... for her, and gave not only some ...ite accompaniments, but some ...y encored solos as well.

... pianists of the occasion, Miss ... L. O'Donoughue and Miss Flor- ... Miriam Johnson, were by no ... secondary features of the aft- ...n.

... decorations were excellently car- ...t, transforming the little plat- ... into a pretty green bower.

... audience was a thoroughly rep- ...tive one, in both social and ... ways, and after the concert the ... entertained with an informal ...

... were Mrs. C. Modini-Wood, ... G. Mott, Mrs. J. Ross Clark, ... J. Birkel, Mrs. Edward ... Mrs. George Guyer, Mrs. ... Miss Elizabeth Knud- ... Johnson, Jr. Mrs. Lil- ... and Mrs. Adna R. ... H. G. Otis.

... presented Roberto ... comedy, "Comtesse ... at the Mason Operahouse ... The piece is a light, typ- ... Latin work, with an ending ... though entirely domestic, is of ... physical suggestiveness, ... a prevalent continental fashion ... conclusions to such come- ...

... Nazimova gave a light and ... fascinating interpretation ..., the coquettish but really lov- ...-wife of Nobleman Silvio ...

... cast, which is an extremely short ... included also Percy Lyndal, Cyril ... and Miss Evelyn Wiedling. ... Coquette" will be the bill ... today's performances.

... Gamut Club, under President ... direction, entertained the Or- ... and Schoolmaster's clubs ... There was a mighty uni- ... the "Tannhauser" Pilgrim's ... and other resonant bursts of ...

... Ginsburg, sixteen-year-old vio- ... heard in several numbers.

... third and final concert of the ... string quartette will ... this evening in Symphony ... Blanchard building. ... Fuhrer, 'cellist, will be ... playing the Popper Ga- ...

... of the programme will in- ... the Haydn "Hymn to the Em- ... the Grieg quartette in G Minor, ... "Babbillage," and the Bach ... G String, violin solo with ... accompaniment.

... Auge, singer of French ... will soon be heard in Los ... in several recitals. Mme. ... a coloratura soprano of con- ... eastern celebrity.

... and Mack arrived from New ... night. They will spend the ... weeks resting and rehearsing ... opening of their summer season ... Grand Operahouse.

... tomorrow's musical serv- ... Emmanuel Presbyterian Church ... that of last Sunday—the com- ... programme. ... programme was one of the most ... in the history of the church, ... two full musical serv- ...

... choir, consisting of Mrs. Ed- ... Shank, soprano and director; ... Selby, contralto; A. Shel- ... tenor, and Mr. Shank, ... will have the assistance of Mrs. ... violinist, and Mme. Elsa ... 'cellist.

... numbers at the morning ... the quartette will be Vin- ... "As It Began to Dawn," and ...'s "Hark, Ten Thousand ..." Mr. Shank will sing Fisher's "Comfort Ye That Mourn;" ... Selby, with the quartette, will ... "Lo! The Tomb is ..." Shank and Selby ... will give Coomb's ... "Vision of St. John." Mme. Me- ... will play Schumann's "Voice of ..." Mrs. Shank will sing Ham- ... "Behold, How Peaceful Dawns ..."

... evening there will be solos by ... Shank, Mr. Ballinger, Mrs. Selby ... several anthems and ... Bullard's "Easter ..."

... Graham will leave the Belasco ... in about two weeks. ... addition to the ranks at the ... is Lewis T. Morri- ... of repute.

... and Clarence Wesner ... at their home, ... street, this ... Clarence Wesner ... successful Times ... last year, and

is now a pupil of the Los Angeles Conservatory of Music and Arts.

Mrs. Jacques Martin of Mme. Nazimova's company, who did especially fine work in the "Hedda Gabler" presentation, is a sister-in-law of Theodore Martin, attorney of this city. She is the only one of Mme. Nazimova's original company remaining.

PERSONAL.

Mr. and Mrs. Wilmot Griffiths of Coronado arrived at the Van Nuys yesterday.

Elbert Hubbard, the seer of East Aurora, N. Y., accompanied by his wife and daughter, arrived at the Alexandria yesterday.

Mrs. H. P. Bridges of Providence, R. I., and Harrison Bridges of Newport registered yesterday at the Van Nuys.

W. F. Dillingham, a planter of Honolulu, H. I., is a guest at the Van Nuys.

Miss E. P. Fisher, Miss G. F. Butterfield of Washington, D. C., and Miss G. B. Fisher of San Diego arrived yesterday at the Van Nuys.

C. W. Scott, a manufacturer of Philadelphia, who is touring the Pacific Coast, is a guest at the Westminster.

Simon Mandel, a wealthy resident of Chicago, is at the Alexandria. He is accompanied by his daughter, Mrs. A. M. Lauk.

Mr. and Mrs. O. S. Chaffin of San Rafael, who are on their honeymoon tour, arrived at the Angelus yesterday.

Charles W. Pauley, a banker of San Diego, and Mrs. Pauley, registered yesterday at the Angelus.

J. F. Bortzmeyer, chief clerk of the Hotel Robinson, San Diego, is a guest at the Angelus.

D. S. Kelley, a mining operator of Prescott, Ariz., is a guest at the Hollenbeck.

S. D. Vernon, a wealthy lumber merchant of Spokane, arrived at the Hayward yesterday.

Try Murine Eye Remedy.
For Red, Weak, Weary, Watery Eyes, Murine Doesn't Smart—Soothes Eye Pain.

HF THE MARK OF GOOD CLOTHES
KNOW US FOR BEST VALUES
SINCE 18..

Boy's Knicker Suits Worth $5 and $6 SPECIAL $3.45

250 Boys' Knicker Suits, a recent special purchase—good patterns, all wool materials, size 7 to 17 years. These suits are worth $5.00 and $6.00. On sale Saturday — and Monday, if they last that long, at special, $3.45.

Youth's Black Suits Half Price

100 Youths' Black Suits, regularly $12.50 to $25.00; sizes 14 to 18 years, single and double breasted styles—on sale on days mentioned above, at HALF PRICE.

WE FILL MAIL ORDERS

Harris & Frank
Outfitters for Men, Women, Boys and Girls
437-439-441-443 SOUTH SPRING

Splendid Values in Children's Shoes

We make a specialty of children's shoes. We would dislike very much to have any one feel that we handle children's shoes merely as a side line, especially in view of the fact that such is not the case. We pay particular attention to the proper fitting of children's shoes. Have made a careful study of their requirements.

We realize how important it is that shoes should fit the feet properly, thus avoiding future foot troubles. We handle children's shoes to meet every requirement, and at a wide range of prices.

Remember that we sell shoes exclusively. We make the shoe business our sole business. We give it our undivided time and attention. We appreciate the patronage of those who want good serviceable footwear reasonably priced and we show our appreciation by giving you just what we advertise.

Staub's
BROADWAY CORNER 3RD

Prescriptions Filled
Just a little better, just a little cheaper.
OFF & VAUGHN DRUG CO.
352 So. Spring St.

J. W. Robinson Company
"BOSTON DRY GOODS STORE"

S. Broadway 235-237-239. S. Hill St. 234-244

The manufacturers of the Gossard Corsets will have an expert corsetiere here next week to explain the superiority of these immensely popular front-lacing corsets.

Handkerchiefs Under Half

A hundred dozen men's handkerchiefs of plain and cross-barred linen with 1-4 and 1-2 inch hems, on sale today at three for fifty cents. Regularly 35c to 50c each.

On sale in women' handkerchief department, left aisle.

Women's Furnishings

Many handsome patterns in white ruching of the 35c and 40c grade, at 25c, or $2.75 a box.

25c Persian bands, 10c a yard.

$2 and $2.50 automobile veils of crepe chiffon at $1.25 each; 2 1-2 yds. long.

Other Sales for Today:

Details of Which Appeared in Yesterday's Papers:

Men's 50c and 75c Half Hose — samples—at 25c a pair.

95c for discontinued models of the "Royal Worcester," "Kabo" and "C. B." Corsets of the $1.25 and $1.50 grades.

Misses' $20 to $40 Tailored Suits, NEW ones, at $15.

Several lines of White and Colored Wash Goods at reductions averaging about a third.

And these startling reductions on Boys' Clothing:

$8.50 to $15 Suits at $6.50—Single-breasted Knickerbocker suits, of exceptionally fine tweeds, cheviots and worsteds, in 8 to 16-year sizes.

$1.50 Cloth Hats for boys of 8 to 16 years at 95c.

All Reefer Coats for boys of 2½ to 10 years reduced a full third.

Boys' and girls' 75c to $2 Tam o'Shanter Caps at 25c.

50c for Children's Napoleon Hats that were $1.50 to $3. Made for children of 2½ to 6 years.

Boys' Knickerbocker Pants of khaki to be sold Saturday at 95c.

Spring stock of wash suits is ready; $1.25 to $6.

And the latest in Straw Hats at $1 to $3.50.

Boys' washable hats at 50c and higher.

(Main Floor, Hill Street End.)

SEVERAL SALES of importance being arranged for Monday and Tuesday. Full particulars in Sunday papers.

Sunday Trip

$2.05

ROUND TRIP
Limited to date of sale around the

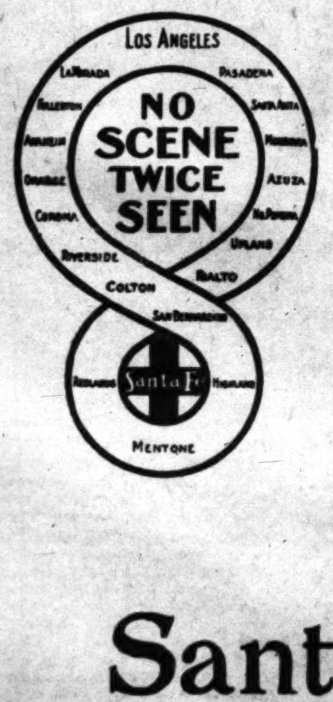

Kite Shaped Track

Two hours at Redlands.
One hour and fifty minutes at Riverside.
Observation car.
Train leaves 8:30 a.m.
Ask for folders,

E. W. McGee, G. A., Santa Fe
334 So. Spring St.

Santa Fe

OSTERMOOR MATTRESSES — Coulter Dry Goods Co. — McCALL PATTERNS
219-229 S. BROADWAY — 224-228 SO. HILL ST.
VISIT OUR FOURTH FLOOR CAFE—OPEN FROM 11:30 TO 5:30

Our large display advertisement appears today on Page 6, Part II. Don't fail to read it.

Marvel Trimmed Hats

Worth to $15.00 Saturday **$10**

Splendid New Line of Children's Hats for School and Dress Wear. Typical Marvel Values. Bring the Children in Today.

Here's an opportunity to have a stylish and becoming new hat for Sunday—and at an unusual saving, too.

Marvel regular values are unequaled in Los Angeles—but when you can buy a Marvel $15 hat for $10, depend on it, you are getting values that you cannot duplicate anywhere, sale or no sale.

These hats are trimmed in all sorts of styles, with pretty flowers, fancy feathers and all the popular modes of trimming. There is such an extensive variety that every woman may find what will suit her taste and face. Saturday $10.

Marvel Millinery
241-243 South Broadway

Plan Your Vacation Now

AT OUR EXPENSE

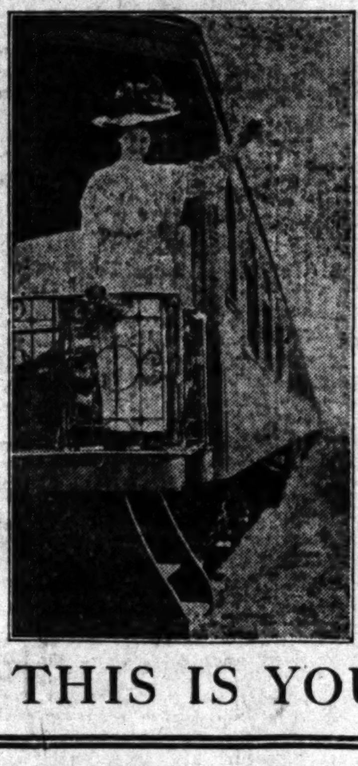

A CHOICE OF FOUR
FREE TRIPS
IS OFFERED YOU

SEATTLE
DURING ALASKA-YUKON EXPOSITION
YELLOWSTONE NATIONAL PARK
YOSEMITE VALLEY
LAKE TAHOE

ALL YOUR EXPENSES PAID

IF YOU HAVE FRIENDS IN THE EAST WHO WANT TO VISIT THE PACIFIC COAST WE CAN ARRANGE IT

THIS IS YOUR OPPORTUNITY

FOR COMPLETE INFORMATION ADDRESS Sunset Travel Club ROOM 16 FLOOD BLDG. SAN FRANCISCO

DISTRIBUTORS EL CAMINO REAL APRICOT CORDIAL — DISTRIBUTORS EL CAMINO REAL WINES — DISTRIBUTORS EL CAMINO REAL OLIVE OIL

SATURDAY SPECIAL

Liquor Department

We will sell for Saturday only, with a limit of one bottle to the customer, the following California Sparkling Wines:

	Regular	Special
Cresta Blanca, Sparkling Burgundy, Qts	$1.25	$1.00
Cresta Blanca Sparkling Burgundy, Pts	75c	60c
Cresta Blanca Sparkling Sauterne, Qts	$1.25	$1.00
Cresta Blanca Sparkling Sauterne, Pts	75c	60c
I. De Turk's Sparkling Burgundy, Qts	$1.25	95c
I. De Turk's Sparkling Burgundy, Pts	75c	55c
I. De Turk's Sparkling Sauterne, Qts	$1.25	95c
I. De Turk's Sparkling Sauterne, Pts	75c	55c

Store Orders Only Accepted.

Regular Saturday Evening Special in Our Bakery Department from 7:30 to 9 p.m.

Anderson & Chanslor Co.
GROCERS AND WINE MERCHANTS
Telephones: Home 10831, Broadway 1127 — 428-430 South Spring Street

DISTRIBUTORS EL CAMINO REAL GRAPE BRANDY

I Cure PILES Without Operation
Under Positive Guarantee
Send for My Book
Dr. C. H. White 453½ South Spring St LOS ANGELES

JEWELRY
BROCK & FEAGANS
Jewelers
437-439-441 Broadway.
With Style and Quality. You are welcome to visit the largest jewelry store in the West. Like a wonderful exposition of Art, it is one of the sights of California.

OFFICE FURNITURE
Desks, Tables, Chairs, Filing Cabinets, Book Cases, Opera and Church Furniture.
R. D. Bronson Desk Co.
542 So. Spring.

Watch for the Chicago Clothing Company's announcement Thursday morning — 424-426 South Main Street.

MERCHANDISE DISPLAY

AT HOME TONIGHT, FROM SEVEN TO TEN O'CLOCK

Twenty-nine different Sections, each one replete with all that is best and newest in their particular lines. Within the last t… months alone have been added two hundred and twenty-five thousand dollars' worth of merchandise; much of it will be on disp… tonight; and we most cordially invite you, informally, to be our guests between the hours of seven and ten o'clock.

Silk and Velvet Section
(L. H. KENNEDY)

Here you will be most interested in seeing the beautiful silks that no other store hereabouts duplicates:

Extra wide shimmering crepes in elusive French shadings. Panne Satin Directoire, in every color. Black silks of every different weave and texture. Silks for evening gowns in patterns confined to us. Fancy pompadours, Dresdens, brocades, taffetas, satins, messalines and moires, in light pastel shades; designs which you will not see elsewhere. Pongees—Shantungs, Ottoman, Cotele, Motora suitings, natural and Oriental pongees. Exclusive foulards, check silks, stripe silks, brocades, Persian and pompadour silks. White silks, for wedding and party frocks—satins, taffetas; messalines; louisines, surahs, Japanese silks; pongees, Shanghai silks, satin Majestique. These and many other of our finest silks and velvets will be attractively displayed on the Main floor.

Rug and Drapery Section
(S. MAUS PURPLE)

On the Third Floor, the location of the Rug and Drapery Section, there will be an unusually interesting display—a house furnished and decorated from our own stocks:

There will be shown two modes of treating window decoration; four different sorts of nets for overdrapes; two doors showing four different kinds of portieres; on the walls will be scenic verdure tapestries, panels and dadoes; mission furniture of our own manufacture will be inside the house; American Oriental rugs on the floors; the porch will show different sorts of porch shades, rugs and furniture.

Linen Section
(JOHN KELLY)

We are known in and around Los Angeles as the store that carries only the finest linens, and the largest stocks of them:

We have sole agency for a number of lines, perhaps the best-known one is the "Old Bleach" linen, which comes by the yard; 22 to 90 inches wide. It has no superior for embroiderers, because of its firm, even thread. In damasks we are agents for John S. Brown & Sons of Belfast, Ireland; makers for over a hundred years of the famous Shamrock linens—known by the little shamrock woven in each napkin and cloth. A new damask is known as the Brocade Damask; the pattern stands out very prominently, no matter where one sits at the table, like an oil painting; every pattern is really a work of art. We shall be glad to show you the iris, narcissus, sweet pea, rose, and Grecian border, with others, for round or square tables. Scalloped table cloths and napkins; Prussian damasks; asbestos doilies and table pads, finest towels, hand-embroidered doilies, scarfs and center pieces, bedspreads from smallest to extra large sizes—all these will be on display, and will prove unusually interesting.

Corset Section
(W. E. WOODY)

Few Corset Sections carry either the variety or the high grades of corsets that this one does. We call your attention to the different makes represented:

Over two hundred different styles of thoroughly up-to-date corsets are shown, from such houses as Redfern, Warner, W. B., Kabo, Lestelle, Lily of France, C. B., Thompson, Ferris Waists and others. Perhaps you will see here in this exhibit new styles that will commend themselves to your particular notions.

Jewelry Section
(R. G. REES)

Many jewelry stores show no finer displays of medium-priced articles of gold and silver than we shall tonight—selected, of course, from regular stocks:

Brooches, buckles, fans, veil pins, necklaces, gold and silver purses, bracelets, fancy combs, and a dozen and one other novelties are here; note the quaint, rare settings of many of them; all have been personally selected by our own buyers and represent newest shapes and fancies. Jet jewelry will be given a prominent display; be sure to see it.

Laces and Embroidery Sections
(MISS C. E. STONE)
(MRS. EMOGENE KING)

Exclusiveness, here, is also the keynote of the exhibit; you may see dozens of fine and rare things not shown elsewhere hereabouts.

Robe and dress patterns will interest feminine minds—they come direct from St. Gall, Switzerland. Our finest Swiss embroideries, in full sets—linen, batiste, cambric—from the sorts for undergarments to the filmiest patterns suitable for wedding frocks and party gowns will be beautifully displayed. Embroidered allover linens, bands, galloons, in white and in colors, are novelties that you will want to linger over. A display of real French and German Valenciennes laces will be especially interesting, as it will show patterns new this season; real Cluny and real Torchon laces will be displayed lavishly; baby Irish, with batiste combinations; solid French and English eyelet embroideries—all will be here for your admiration tonight. An assortment of gold and silver bands—honestly the finest that has ever been brought to Los Angeles; of course they are imported. Bugle trimmings in bands and allovers, are also novel features, shown in this Section.

Knitwear Section
(A. F. MOON)

Here we place special emphasis upon quantity, as well as quality; note the extensiveness of our own direct importations of knitwear.

Naturally we are equally well provided with domestic makes of the best grades; but few houses begin to show such a comprehensive assortment of imported garments as we do. Sizes to fit everybody; see those for tiniest children and youngsters; they are interesting.

Toilet Goods Section
(R. G. REES)

In the Toilet Goods Section many of you will see with surprise the extent of our collections of Sterling silverware:

All sorts of sets and separate articles will be fittingly displayed; patterns will be shown that have not heretofore been seen on the Coast; and we shall also show a splendid variety of first-class toilet preparations; the sale of a number of which is confined to this store in Los Angeles.

Women's Garment Section
(MISS MARY J. ORTH)

Visitors to the Suit Section, where will be found ready-to-wear garments for women, will be delighted with the showing of rare and beautiful effects in evening wraps, gowns, tailored suits and separate skirts:

This year we have a much larger stock than we have ever before carried; we want every woman to know where she may have the widest selection; since these goods are bought from houses that sell to no one else in Los Angeles, it is extremely unlikely that there are duplicates elsewhere in town. The showing is exquisite, the diversity remarkable.

Art Needlework Section
(R. G. REES)

Display is easy of accomplishment in the Art Needlework section; so many different made-up pieces are here that you might spend the entire evening in this one place.

Arts and Crafts pieces are novelties; so are new stitches shown in made-up pieces and in lace articles—waists, doilies, center-pieces, table covers and like things. There will be examples of art needlework and of stamped materials which will give you many an idea for future reference. Our Notion Section is remarkably well stocked.

Men's Furnish'gs Section
(A. F. MOON)

Men will want to see what this store has to show in the way of high-class furnishings.

Note particularly, if you please, the quantity of attractive patterns and styles shown in shirts; row after row of new, fresh and famous makes; see the handsome display of neckwear of various sorts; of men's underwear, night garments and like furnishings. If you've time, ask about prices on various things; the moderate figures will be no less pleasing than the extensiveness of the showing.

Trimmings and Neckwear Section
(MISS S. SCHMIEDING)
(MISS LOTTIE McGUIRE)

Here are the very newest conceits in trimmings, neckwear, parasols and veilings.

An unusually pretty line of opal fringes, Stifta bead fringes in gold and silver; handsome spangled bands; colored silk fringes, and fancy gold and silver or colored buttons, as well as Irish crochet effects; garnitures, fringes, frogs, pendants, tassels and buttons, will be on display at the Trimming Section. The displays of Neckwear, Parasols, etc., in themselves are features to which you will want to devote a considerable length of time; parasols and sunshades in pongee, colors and black; new Irish lace Dutch collars and fancy jabots, rabats, etc., all the newest sorts of veiling.

Undermuslin Section
(W. E. WOODY)

In this section we ask you to critically examine two lines of undermuslins for which we are sole Los Angeles agents, LaGrecque Tailored and Home-Made brand:

The display will include all of the many styles of these garments that we carry in stock, and will prove a revelation to many of you, of our facilities for providing the finest qualities of muslinwear. There will also be an exceedingly attractive display of French hand-made and hand-embroidered muslin garments. Look for these on the Second Floor.

Glove Section
(MRS. J. A. BIDDISON)

In the Glove Section, will be a display interesting from a number of view points; skins in the rough will be shown, as well as the finished products, from a dozen different glove makers of note:

We shall devote a considerable space to the showing of the genuine V. Perrin & Cie gloves, for which we are headquarters, and have been for years; we shall also show kid gloves from France—Vallier, Trefousse; from Germany—Wertheimer and Cohen; from Italy—Maggioni; from England—Topken and Perrin's English gloves; from America—Bachner & Moses, Lucas & Kennedy, Louis Meyer, Dempster & Place. Silk gloves from the well-known firms of Kayser, Fownes, Hall and Niagara Maid.

Waist and Petticoat Section
(W. E. WOODY)

You will surely want to know what is newest and prettiest for summer waists; you'll find them lavishly shown on the 2nd Floor:

Tailored waists, because they are, and will be, so very fashionable, are shown in wide diversity; plain, wide and narrow tucks; patch pockets; stiff collars and cuffs; of madras, shirtings and pure linen; some of them embroidered by hand. Lingerie waists in all conceivable good styles; some showing the new Dutch necks; others made with touches of colored embroidery.

Misses' and Infants' Wear Section
(MRS. EMILY GUNTHER)

Mothers will surely want to visit the Misses' and Infants' Wear Section, on the Second Floor; some of the daintiest babies' clothes and hats are shown that you can imagine:

Little wash frocks for misses and children; exquisitely dainty bonnets for babies—in Tuscan braids and fancy mulls, some of them embroidered; boys' Buster Brown suits, with bloomers; misses' three-piece suits in strictly tailored styles—all of these, and many other pretty things, will be on exhibition.

Ribbon and Handkerchief Sections
(MRS. J. A. BIDDISON)

Ribbons play a part in the entire scheme of decoration on the first floor; see the Los Angeles flag, the Elk decorations and others

Showers of ribbons will greet your eye in a number of places; handkerchiefs will be shown to advantage in a decorative way; and at the Handkerchief Section we want you to be sure to ask to [illegible] our real lace and hand-made handkerchiefs.

Dress Goods Sectio[n]
(D. M. WRIGHT)

Every part of the Wool Goods Sectio[n] … be represented with piece goods; a … through this section will put you in t… with the world's finest productions of … character:

Light weight poplinettes, plain and satin stripes, … Directoires and lansdownes; cream serges, plain and … panamas, cheviots and chevron weaves; broadcloths … face; full lines of colors; foreign and domestic … women's and men's suits; many of them our direct … tions from England, France and Germany. And w… you to see our Reception and Fitting Rooms, … our Manufacturing Department, where we make … skirts, coats and suits in first-class fashion. … will gladly give you details as to cost, class of … suitable materials for different sorts of garments.

Bedding Section
(JOHN KELLY)

We take particular pride in the Be… Section; because we think it is the … the city:

Older residents of Los Angeles will remember that … once manufactured blankets; and we know the … from A to Z. Hence our stocks of blankets are … with a careful discrimination as to values, qu… durability. Eastern blanket mills are well repres… Mary's, North Star and a number of others. Plain … styles are shown in quantity. Comforters of down … wool, and the less expensive cotton filled are here; … best of their kind. Pillows that are guaranteed are … sorts we carry—the famous Emmerich brand. We … very glad to tell you of the merits of Ostermoor M… for which we are sole Los Angeles agents. A … them will be here for you to see. Steamer rugs, … robes, and couch throws are an accessory in this … you will be interested to see how thoroughly we … after your needs along these lines.

Hosiery Section
(MISS EMMA HAUSE)

In these days it is absolutely essential … one's hosiery shall be carefully select… relation to one's different gowns. … stocks are gratifyingly large:

All the staple grades we carry in regular and out … are more than proud of our silk and fancy hosiery … ments—we carry in stock at all times the newest … If we have not some particular color, we have … facilities for having hose dyed to order, guara… perfect match. Black Cat, Pony brand, and other … makes of children's hosiery are here; we are … sentatives for women's Holeproof Hosiery in Los A…

Wash Goods Sectio[n]
(JOHN KELLY)

Just now, even more than at some … season, interest centers about wash fa… for summer frocks, for graduation dr… wedding gowns and like garments. … these displays:

Plain white French crepons; satin striped and … crepons; English madras waistings and suitings, … fancy; piqués, barred lawns, India lawns, nainsoo… cloth, Swiss convent cloths; washable suitings; … ings; crash suitings; silk mixed Rajah suitings, … and domestic ginghams; Hydegrade Galateas; … course they sound little different from those that … carries—but wait until you see in what a wide … pattern, width, and assortment we shall show all … many other materials.

Leather Goods Sectio[n]
(R. G. REES)

Experts select these leather goods of … we guarantee every one of them, be… we know their quality:

You will, we think, agree with us that ours is the … of leather goods shown hereabouts. Particularly … will be the new bronze finish bags; because they … ionable just now; we shall show every other leath… good, as well; in the shapes that fashion decrees … summer. In the Section devoted to the display … Goods we direct your especial attention to the … gray hair displays, and to the jet accessories.

Coulter Dry Goods Co.

FACTS, FEATURES AND FANCIES FOR WOMEN

BY MISS SYDNEY FORD.

I have had several appeals from ..., in behalf of their husbands, ..., brothers and sweethearts, to ... an article dealing with men's ...ions and furbelows. Yes, even the ... themselves have besought this ...artment for some slight recognition ... the grounds that whereas they un...plainingly foot the bills for the ap...l of their womankind, they are ... entitled to some consideration. ... given the matter of masculine ...ions therefore, deep and serious ..., and herewith present some sug...tions which I hope may be of benefit ... the men.

Whereas I bear no malice toward ... for the unkind and unfeeling re...ks they have made from time to ... this spring anent our hats and ... directoire gowns, I beg leave to ... their attention to certain freakish ...sculine apparel shown at the an...al exhibit of the Merchant Tailors' ...tional Exchange recently held in ...ew York.

For instance, in the main exhibit of ...e display was a brown silk waist...at brocaded with red flowers—fancy! ...d rows of red silk stitching around ...e edges which took the place of ...raid.

Then there was a wonderful dress ...at with a seamless front, all in one ...ece—heaven knows how the man is ...xpected to get into it. But the wild...t coat of all was a black and white ...aid affair that would cause a crowd ... collect on any city street, accord...g to the New York Sun.

No less than 250 coats were shown ... seventy-five different concerns at ...is exhibit, each coat carrying with it ... pair of trousers and a few fancy ...aistcoats. There was a new spring ...d summer dinner coat—the New...—which met with much favor, in ...rk gray with ribbed silk facing of ... little darker shade, and velvet collar ... the same general color. This coat is ...pposed to be worn without waistcoat ...with a belt, and soft, white pleated ...irt and gray tie, gloves and hose.

A. Reginald von Keller, editor of the American Gentleman, and arbiter of ...en's fashions in general, set the pace ...r a new style of coat which it is de...lared will be immensely popular. He ...ore it at the recent horse show at Bryn Mawr and it has therefore been ...hristened the "Bryn Mawr paddock." The suit was of diagonal cloth and the ...oat had a seamless back with vertical ...ockets and heavy drapery sides and ...as fastened in front with three but...ons.

Mr. Von Keller announces that more white and less black will be given this season to men's general evening dress, the front of the coat being cut to show about three-quarters of an inch of white waistcoat, thus breaking the blackness at that point, and a white ...ilk fob will be substituted for the ...hitherto black one, while a white ...andkerchief protrudes from the breast ...ocket, and white silk hose above the ...umps give another little touch.

Another thing that these arbiters of ...ion for men promise is a variety ... suits. For instance, they ... a morning coat, the new... in this line being of Oxford ... with trousers to match and with ... fancy waistcoat, the edges trimmed ... flat braid. There is a new tennis ..., collarless, and with link cuffs ... a shirt. This coat is designed for tennis only—to be worn about the country club but never on any account should it be seen on the street. The flannel trousers to go with this tennis coat will have a very deep roll.

His Waistline Remains the Same.

Cheer up, my brothers, an eastern exchange announces that your waist-line is not on the downward path, but the idea that you have a waist at all is entirely eliminated and the "shaped back" with incurving line, which has hitherto fostered the fancy that you had a waist line, is dissipated, and —I hate to tell it—but brothers, you must really give up padding your shoulders. It's not good form any more, for a so-called "naturalness" is sought after which prohibits padding.

Your waistcoat—you must never refer to it as a "vest," unless you wish to appear crude and indelicate—is no longer allowed to flaunt itself above the boundaries of the outer garment, but must modestly hide itself under your coat lapels—except your evening waistcoat, as I have observed above, which may protrude just three-quarters of an inch—no more, no less.

Trousers in Pairs as Usual.

Trousers will be worn bifurcated this spring, sagely observes the Omaha Bee. They will be roomy enough to get into, but will not hang with the fullness of a bathrobe. Rather like a plumb line will they descend in a vertical line, without taper, or flex or any such thing.

The fancy vests are somewhat hectic, as I have intimated above, the most notable in several ways being a creation called the Tattersal, which will be worn chiefly by the young. It is of a deep cream felt or flannel and has stripes or checks—some in vivid greens or yellows.

Bath robes which, as the poet so truly observed, are to sleep and to sprawl in, but whose principal use is to hike through the hall in, are fashioned in the domino style, Turkish towelling being the material most in favor, while the more esthetic type is made of elder-down flannel in pale pink, baby blue or lovely lavender tints.

All Joking Aside.

Soberly and seriously, gentlemen, gray and green suits, I am reliably informed, are the thing this spring, and brown is totally under the ban. However, if you frequent beach or mountains or live much in the open air, and thereby acquire a bronze complexion, avoid as you would a pest, a very deep green. Choose rather the shades not extremely pronounced, some of which, to an inexpert eye, would be called a dull white. Broad lapels, softly rolled, and not pressed flat, are a distinctive feature of spring coats for both business and formal occasions. Vests of pearl tints are among the most fetching novelties of spring-time.

Ties, Hats and Shoes.

If a man can select these three things well—his ties, hats and shoes, observes the Baltimore American, the rest of his get-up does not matter much. These are the three things which women always, with a quick glance, take in, and many a man has lost his sweetheart because he wore a flaming red necktie. He may be even shabbily dressed as to the cut of his clothes, his trousers may lack the conventional crease, and his coat be the worse for wear, but if he has a well-chosen tie, and knows how to ..., his shoes are shining, well ... make a bow, he may hope to win the richest and proudest girl in the land. But woe betide his luck if he shrinks when she regards his feet, if his tie is slovenly and out of style, and if he seems at a loss with his hat. The game is up. She will turn him down before he gets half-way on the road to a proposal. Why? Nobody knows why, but every human being out of swaddling clothes knows it is the truth—it's just the eternal feminine, I suppose.

And no one knows this intuitively as well as the young man himself. And he will spend his last dollar on a brand new tie of the latest pattern, although he may have sixteen dozen in the bureau drawer at home. Some unobserving people are of the opinion that a fellow buys such quantities of cravats because he loves bright colors, and is starved into a mania for ties on that account. Nonsense! The average male is color blind to all shades of the solar spectrum unless it be flaming red, perhaps. He buys his innumerable ties in the effort to win the approval of just one girl who is going to be all the world to him.

But to the neckties themselves. Merchants have brought forth a delectable stock of ties this spring, the latest being known as "leaves of springtime." These have a thickly woven pattern of leaves—any kind of budding and unfolding leaves—on a background of rich silk. It is quite a fad now for the young man to buy the squares of silk and have his ties made up, if he can afford it, by his own shirtmaker. The silks from which the finest cravats are made are specially woven for this purpose, a square of the precious stuff making two ties. These squares come at all prices, from $5 to $50—these latter for millionaire exquisites. But beautiful ones are to be bought already made up, and, after all, a man has something better to do than to take his time ordering his ties specially made.

The four-in-hand sticks for favor, and seems the king of neckties for general use. These are wider at the ends this spring, which gives them a richer, more flaunting appearance. The straight tubing ties, worn in square bows, are youthful looking, and are almost exclusively of American origin. For evening wear, the regulation white is the thing.

In the selection of a tie there are a number of things to be taken into consideration. First, the color of the eyes. Most men have no idea of the color of their eyes. It is well to consult some girl about it. She generally knows to a certainty. Then select the color which harmonizes. But there is also another question which comes in for consideration, and that is, the sort of suit the tie is to be worn with. If plain, then a vari-colored tie. If striped or checked, then a plain tie of the same shade as the check or stripe. The kind of vest a man wears may also enter into the choice of a tie. If the vest is light, then a tie of a darker shade should be chosen, and vice versa.

This tie question has been so absorbing that we've no space left this time for the discussion of hats and shoes, but will take that matter up in the future.

GRATITUDE.

SEEKS TO PAY HIS OLD DEBTS.

MERCHANT IS WORKING FOR THE ORPHANS' HOME.

Well-Known Figure in Local Business World, Who Received His Early Training and Care at Institution, Comes to Help Raise Fund for New Building.

One of the most enthusiastic of the many who are aiding in the raising of the $75,000 for the new Los Angeles Orphans' Home is a well-known merchant of this city. He is interested in the project from a humanitarian standpoint, but he has an even greater incentive to help in furthering this philanthropy.

When he was a lad he found a refuge in the local home, and received not only shelter and care, but a training which in his later life has stood him in good stead. Realizing better than the majority just what the Orphans' Home means to homeless waifs, the fatherless or the motherless boy and girl, this man has not only given out of his income toward the proposed new home, but he is aiding the cause in every way possible.

He could not pay his benefactors back personally, but by this means seeks to pass on the charity and help other helpless, homeless children to the advantages which he was given, that they too may grow up to be independent men and women.

Two weeks remain in which the needed $75,000 may be raised. Mrs. Bryant, Mrs. Balch and the other women in the city are working earnestly. Many of the wealthy have given generously, but there are others who have not yet done so. This is not a charity for the rich alone, and the cooperation of every one is solicited. The children may give their pennies, and their elders their quota.

At Coulter's store, Mrs. Sale is receiving contributions and subscriptions at a table near the entrance. She will gladly give any information regarding the contemplated work. Mrs. Balch also is receiving subscriptions at her room in the Angelus Hotel, and may be seen there Monday, Wednesday and Friday afternoons of each week between 1 and 2 o'clock. In various stores and hotels in the city, subscriptions may be left with the cashiers or proprietors. Join the procession.

TAG SELLERS MANY.

Women Active in Numerous Circles Will Vie With One Another for Charity.

Women active in society, religious and theatrical circles, and others who are content to shine only in their own domestic spheres, will vie with each other in friendly rivalry in the sale of tags on Tag Day, Saturday, May 1, when the Associated Charities will make an effort to raise $30,000 in a single day for the needy of Los Angeles county.

Hundreds of men, women and children workers, many of whom are well-known, have offered their services to the Tag Day Committee, with headquarters in suite 540, Chamber of Commerce building. President Frank and Secretary Sewall of the Associated Charities are confident that they will have more than 1000 competent lieutenants in line for the big battle that is to be fought with friendly smiles on that day.

The official colors for the day—yellow and white—were selected yesterday. This pretty combination will be seen everywhere on May Day. Gaily decorated automobiles with pennants of yellow and white, and filled with enthusiastic women workers, will visit the manufacturing and wholesale districts early on the morning of the big day. Later these same workers will bombard the office buildings, hotels and public buildings, and will also waylay every mere man—or woman for that matter—who appears on the streets any time before midnight. So skillfully has the net been prepared that when once laid, few indeed will be able to escape buying at least one tag for the cause of charity. There will be 300,000 bits of card board for sale at 10 cents each, and the committee hopes to dispose of the entire lot.

Merchants and manufacturers of the city are gladly coming to the aid of the Tag Day Committee. A number of merchants have consented to establish booths in their stores for the sale of tags. Among this number are Hamburger's, J. R. Lane & Co., Jacoby Bros., Blackstone & Co., J. W. Robinson Company, Ville de Paris, J. R. Newberry, Desmond's, J. M. Hale, Bullock's, Harris & Frank, Fifth-street Store, Sun Drug Company, Dean Drug Company, Barker Bros., L. J. Christopher and Broadway Department Store.

FOR CHILDREN'S BENEFIT.

Interesting and Instructive Entertainments to Be Given at Playgrounds Tonight.

Interesting entertainments will be given at the clubhouses of the municipal playgrounds, tonight, for the benefit of children and no admission will be charged.

The programmes are as follows: Playground No. 1, Violet street: Mandolin and guitar selections; solos by Mrs. Mitchell, and an illustrated lecture on "How We See and Hear," by Dr. E. J. Newberry; playground No. 2, Echo Park, a stereopticon lecture on "Caves of the Middle West" by Prof. W. A. Fist of Occidental College and musical numbers by Mrs. Fred Bacon; playground No. 3, recreation center. Prof. G. W. James of Pasadena will give a stereopticon lecture on "American Indians" and there will also be music.

E. J. Hanbury, a well-known British Columbia timberman, whose home at Oneonta Park is under construction, left Thursday for Seattle on business and incidentally to celebrate the birthday anniversary of Mrs. Hanbury.

Vapo-Cresolene

(Established 1879)

An inhalation for

Whooping-Cough, Croup, Coughs, Colds, Catarrh, Bronchitis, Diphtheria.

Cresolene is a Boon to Asthmatics.

Does it not seem more effective to breathe in a remedy for diseases of the breathing organs than to take the remedy into the stomach?

Cresolene cures because the air, rendered strongly antiseptic, is carried over the diseased surface with every breath, giving prolonged and constant treatment. It is invaluable to mothers with small children.

For irritated throat there is nothing better than Cresolene Antiseptic Throat Tablets.

Send 5c in postage for sample bottle.

ALL DRUGGISTS.

Send postal for descriptive Booklet.

Vapo-Cresolene Co. 180 Fulton Street, New York.

The Chef's Secret

That exquisite SOMETHING you sometimes taste in Soup, Gravies, Sauces and Salads, is the clever addition of JUST the proper thing—a dash or two of Worcester Sauce

or Tarragon—Vinegar 35c
or Tarragon—Leaf . 25c
or Tobasco 25c
Or Paprika 25c
or India Soy 35c
or Tropical Sauces ...25c
or Kitchen Bouquet...25c

or any of the long list of Spices, herbs, etc., you will find in our catalogue, given upon request.

Would you not find it a convenience to have a monthly account with us?

H. JEVNE CO.

Cor. Broadway & Sixth St. and 208-210 S. Spring St.

Both Stores: Phones Home 10651, Sunset B'dwy, 4900

GOOD THINGS TO EAT FROM LAND AND SEA

VEGETABLES—
Fresh from the garden.
Extra fancy sugar peas, 5c a lb.
Asparagus (white) 2 lbs. for 15c.
Asparagus (green) 3 lbs. for 15c.
Turnips, cucumbers, artichokes.

FRUITS—
Strawberries, bananas, oranges.

POULTRY—
Turkeys, extra fine, 30c a lb.
Squab, a good selection of broilers. Others nice for roasting and frying.

BUTTER AND EGGS—
Attractive in price and quality.
Butter, 2 lb. roll for 50c.

CHEESE—
Imported limburger, extra quality, 25c a lb.
Imported Swiss Cheese, 30c a lb.

MEATS—
Leg of Lamb, 18c.
Shoulder of Lamb, 12½c.
Lamb Stew, 6c.
Crown Roasts. Fine Hams.

Your telephone orders carefully prepared and delivered.

Young's Market Co.
450 SOUTH BROADWAY.
406 GLADYS AVE.
Wholesale and Retail Dept.
Both Stores: Main 8076, Home 10628.

A Better Piano For Less

New pianos sold $1.25 payments weekly. If payments are made at our store we give Six Months' Music Lessons Free. We are out of the high rent district. Busiest Because Best.

LUCORE PIANO CO., 7th & Hope. F4281; Main 1317.

"Walk-Over"
Shoes $3.50, $4, $5
J. F. Hughes, Prop
111 S. Spring and Cor. 4th & Spring

Alveolar Dentistry

We have a book on our new method of Dentistry which you should read.

It's free for the asking. Consultation and examination absolutely free. Call or address

REX DENTAL CO.
Room 208 Severance Building.
Cor. Sixth and Main, Los Angeles.

What Else Please?

WASHBURN CROSBY'S

GOLD MEDAL FLOUR

Nothing Else Thank You

Just GOLD MEDAL FLOUR

Bullock's — Manicuring and Hairdressing Parlors on the fourth floor. — Bullock's — Take lunch at Bullock's today—11 to 2 p.m. Hear La Monaca's band — Bullock's

NEW NECKWEAR and VEILING

First of All Among Saturday's Great Trade Attractions

—There are Dutch Collars and Jabots—in an array that gives a remarkable selection—35c, 50c, 75c up to $5.00.

—There are Irish and Princess Lace Eton Collars, the very "latest."

—There are Embroidered Linen Collars and Keiser neck pieces; Rabots and Tabs; Jabots and Yokes in round or square shapes.

—Embroidered Wash Collars and new neck Ruchings, Golf Ties and Lawn and Net Bows.

—There are new Veilings in Russian Net, with chenille and woven spots, and a rare variety of French Novelty Meshes, 25c to $5.00 yard.

—42-inch Chiffon Cloth, in new shades of Old Rose, Wisteria, Plum and other new colors, $1.50 yd.—for auto scarfs—all hemming free.

Listen! A Sweet Secret—

Chocolates Saturday..... 35c lb.

—Pure sugar—
—Pure Chocolate—
Deliciously combined in the cleverest candy.
—And 35c lb.! Think of it! Plenty for ever so many hearts and homes.
—Remember Bullock's—they're the same chocolates so many Don't know how to make.

There Are $5.00 Spangle Stock Collars in a Great Sale at $1.50

—Hand made, importations—
—The latest Parisian shapes—Delicate pastel and gilt shades as well as black and black and steel—a rare purchase, $5 values in the lot—Sale Saturday at $1.50.

The Buttons That Are Hard to Get

—New Linen Embroidered Buttons, 75c, $1.00 and $1.75 doz., in the latest effects and colors.
—Fancy Crochet Buttons—in pretty shapes and styles, 30c to $1.20 doz.
—Satin Oval Buttons, in the much wanted shades; brown, green, gray, red, black; 12½c to 40c doz.
—Fancy Bone Buttons, 25c to 60c doz.; pretty ivory effects in good shades.
—It pays to buy Notions at Bullock's.
—Those who know look there naturally for the new things first.

"What 50c!"

An expert chiropodist on the 4th floor.

And There Are 14 Hundred of Them—The Finest Belt Values We Ever Saw

—"Why, I paid $2.00 yesterday for a belt that couldn't compare with this," said a witness of their opening. You wouldn't guess the plainest at less than $1.00.

—Wide belts and narrow belts.
—Elastic belts and belts of the prettiest belting—Persian, Flowered, Gold and Silver effects. Plain colors.
—A bewildering display, dazzling in the very brilliance of the offering.
—The strongest statement we can make seems tame by comparison with the realness of the values—
—Surely a master merchandising stroke. Not a woman in all Los Angeles should miss profiting by it.
—Not samples. Not a surplus. The brightest new belts for 1909 that can be bought for stocks to sell at regular prices. Over 1400 of them at 50c.

Cut Flowers A Feature.
—At Bullock's.
—Rich, beautiful bloom. Watsonias, Easter Lilies and decorative green.
—Floral designs a specialty.

Gloves That Are Gloves From "Perrin et Cie"

Have the Boy's hair cut at Bullock's today—3rd floor.

—The famous French makers of the best gloves in the world.

It's a simple secret that is no secret at all. Just best skins, best designs, best ideas, best makers in a wonder combination of value.

—These new 1909 styles are superb—to buy today.

6-Button Gloves, $2.50; with strap wrist; real kid, P. K.; open cuff, with contrasting lining—see them. Black and white. A novelty designed for Bullock's.

La Mure Overseam Kid Glove at $1.50—with Paris Point or Fancy Embroidered backs; black, white and all street shades, at $1.50.

Touraine—P. K., Real Kid—$1.50; in black, white, tan, beaver, gray.

Mme. Yale Makes Toilet Preparations

—that are a boon to women.
—Did you see her and hear her talks at the lecture recently?
—The most remarkable example and exponent of health and beauty.
A photo of Mme. Yale on display.
—At the Demonstration Cross Aisle.
Almond Blossom Cream, 40c and 85c.
Skin Food, $1.50 and $3.00.
Hair Tonic, 85c, 45c and 25c.
Blood Tonic, 85c.
Fruit Cura, 85c.

Prepare Now For Your Eastern Trip Over The

Sunset Route

Low Rates for Round Trip Tickets

In Effect		Rates
May 15, 16, 20, 21, 22, 31	New York	$108.50
June 1 to 4, 14 to 19, 25 to 27, inclusive	Washington	107.50
July 1 to 7, inclusive	Boston	110.50
August 9 to 13, inclusive	New Orleans	67.50
September 7 to 10, 13 to 15, inclusive	Chicago	72.50

MANY MORE RATES ON APPLICATION. CHOICE OF ROUTES—STOPOVERS AND LONG TIME LIMITS.

Ask about our personally conducted excursion parties leaving for New Orleans, Chicago, St. Louis, Cincinnati and Washington, D. C.

High-Class Equipment—Oil-Burning Locomotives—Dining, Observation and Sleeping Car Service

SOUTHERN PACIFIC

Steamship tickets to and from all parts of the World.

"California Raisin Day," April 30th. Eat California Raisins.

Ticket Offices 600 South Spring Street, Corner Sixth

Arcade Station, 5th St. and Central Ave.

Christopher's World Renowned Ice Cream

S. Nordlinger & Sons, Diamond Merchants, 323 S. Spring St. Los Angeles

Special Suits $17.50 NATIONAL TAILORS 504 South Broadway FROM ATLANTIC TO PACIFIC

Los Angles County—Correspondence from Its Cities and Towns.

EXCELSIOR.

PASADENA BOY GAINS HONOR.

IS NAMED ON COMMITTEE FOR ZOOLOGICAL PARK.

Wife of Postoffice Messenger Dies in Hospital from Injuries Received While Alighting from Electric Car. Mother and Daughter Have Narrow Escape in Runaway.

Office of The Times, No. 26 S. Raymond Ave.

PASADENA, April 17.—Joseph Grinnell, well known in this city, a son of Dr. and Mrs. Fordyce Grinnell, and who is now superintendent of the Alexander Museum at the University of California, has been appointed to serve on a committee with Benjamin Ide Wheeler and others for the establishment of a zoölogical park near San Francisco.

"Joe," as he is familiarly known in Pasadena, is said to be doing remarkably well in his work at the university. An interesting fact that has not been made public is that, when ex-President Theodore Roosevelt asked President Wheeler of the university to choose a man to accompany him to Africa, President Wheeler had Joseph Grinnell select the man. He selected Edmund A. Heller, who accompanied Grinnell from Chicago to act as his assistant in work in the San Bernardino Mountains.

Miss Elizabeth Grinnell, sister of the scientist, will leave in a few days to attend the commencement exercises at Berkeley, and to go later to the summer school at Pacific Grove.

FALL PROVES FATAL.

Mrs. Joseph Getschine, wife of a messenger in the Pasadena postoffice, died at the Pasadena Hospital yesterday morning from the results of injuries received while alighting from an electric car.

As nearly as can be learned, Mrs. Getschine walked toward the car, intending to board it, retreated, and then, just as the car started to move, attempted to get on. She was thrown backward violently, striking her head on the asphalt pavement.

Her death came as a surprise to those who witnessed the accident, for the reason that the injured woman, while stunned, was able to walk to the hospital, a short distance from South Fair Oaks and Pico street, where the accident occurred. At the hospital she was attended by Dr. A. J. Crance, who found that her skull had been fractured. She sank gradually into a stupor, from which she never recovered.

Mrs. Getschine leaves a widower and four children. She was 37 years old.

WOMEN'S NARROW ESCAPE.

The wife and daughter of Judge Magee narrowly escaped injury in a runaway which took place on Catalina avenue yesterday afternoon. The horse which Mrs. Magee was driving kicked violently and then ran. Mrs. Magee and her daughter leaped from the buggy. The animal went several blocks north on the avenue, kicking all the way, and finally injured its leg so severely that it fell and could not rise. An order for the animal ambulance of the Pasadena Humane Society was quickly responded to and the horse was removed to its stable.

AFTERNOON TEA.

The home of Mr. and Mrs. W. A. McHenry of Ford Place was the scene of a charmingly appointed tea yesterday afternoon when their daughter, Miss Abbie, entertained between 3 and 5 o'clock more than one hundred of her friends in honor of her sister-in-law, Mrs. Sears McHenry, who is here for a short visit.

Roses were used in profusion in decorating the drawing-room, and found an effective background in the mural tints of the room.

Mrs. McHenry received with her daughter, and wore a handsome gown of gray drape with a garniture of antique lace. Miss McHenry wore a delicate green broadcloth trimmed with gold lace, and the guest of honor wore an imported robe of white lace over white silk. The unbonneted women assisting were Mmes. Una Nixon Hopkins, Herbert C. Holt, and Fred Nash and Miss Helen Goodrich and Miss Irene Grosse.

In the dining-room, where tea was served, the decorations were in shell-pink, Maman Cochet roses forming a low centerpiece for the table. Here Mrs. Fred Nash and Miss Grosse presided over the tea cups. Music was furnished by the Venetian Orchestra.

Mrs. Charles Cushing Bragdon and sister, Miss Ransom, have issued invitations for an afternoon function on Saturday at the home of Mrs. Bragdon on North Grand avenue.

CITY SHOWS GROWTH.

The growth of Pasadena during the past year is marked by the steady increase in postal receipts. During the month of March, 1909, the receipts were $9582.51, against $7942.29 for March of the previous year, showing a gain of nearly 22 per cent. For the past quarter, ending April 1, the receipts were $28,760.70, against $25,569.10 for the same quarter last year, an advance of 12.5 per cent.

PASADENA BREVITIES.

Local bakers yesterday considered the advisability of raising the price of bread.

Printed bonds were received by City Clerk Dyer today, covering the issue of $150,000 for the extension of the electric lighting system. The bonds will be rushed on the market at once.

Miss Clara M. Cushman, famed for her efforts during the past thirty years in the mission fields of China, will stop for a few days in Pasadena on her way to China from New England. She will arrive here on April 22.

The Madison, S. Orange Grove boulevard, Pasadena. Summer rates.
Mira-Monte, Family hotel. Centrally located.
Phelps for wall paper and paints.
Terrace View, Olcott Place, engage rooms now for summer months.
Artists' materials at Wadsworth's.

WILL GO ON TOUR.

Demonstration Train Will Start from Whittier University—Thief Steals Horse and Rig.

WHITTIER, April 16.—A "demonstration train" of the University of California will start tomorrow on a tour of the towns of the southern portion of the State, from the Pathelogical Institute of the university here. The train will consist of six cars, and lectures will be delivered in the "lecture coach" in each town by Warren P. Clark, assistant professor of horticulture of the university; Prof. R. E. Smith, in charge of the Pathelogical Institute, and J. W. Jeffrey, State Horticulturist. Demonstrations of the work of the institute will be made at the same time.

CHEEKY HORSE THIEF.

A horse thief with an unusual [illegible] amount of check took a horse and rig from in front of the postoffice, night before last. The stolen property belonged to Eugene French, who at once notified the officers. Marshal Oliver spent the entire night in an unsuccessful effort to locate the thief.

Word has been received that Miss Della Thompson of this city, a senior at Stanford, has been elected to the honorary society, Phi Beta Kappa, being one of the three from her sorority, the Phi Beta Phi, to receive the honor. The election comes as the result of high scholarship.

CHURCH BUYS LOT.

The Christian Church has purchased the lot on West Philadelphia street, which adjoins its property. The five-room cottage on the lot will be utilized at present to accommodate a part of the Sunday-school. Another will be built on the rear for the primary grades.

HELD ON FORGERY CHARGE.

Accused Is Alleged to Have Duped Monrovia Business Man—Stableman Wanted for Battery.

MONROVIA, April 16.—W. H. Julian, charged with forging a check on the American National Bank, was held in Justice Holloway's court this morning for the Superior Court. Julian is accused of passing a worthless check on H. E. Rader of this city.

Officers are looking for a stable man named Kelly, who is charged with striking his employer, J. J. Walsh, with a bottle and inflicting severe cuts. Walsh has a string of horses at the Santa Anita race course.

Dr. R. D. Adams of the local Board of Health has gone to San José, where he will represent Monrovia at the session of the State Health Association. While there he will ask Dr. N. K. Foster, secretary of the State Board of Health, to visit Monrovia, and give an address on the benefits to be derived from a comprehensive sewage system.

The incorporation papers of the Monrovia Humane Society have been filed in Los Angeles.

GOOD LOOKER.

WATCHES LOVE BEHIND TREE.

THROUGH ORANGE BLOSSOMS HE PEERS AT SWEETHEART.

Whittier Man Renews Acquaintance With Girl He Used to Escort to School Over Blizzard-Swept Prairies of South Dakota and Wedding Is Quickly Solemnized.

ARTESIA, April 16.—A romance that had its origin on the blizzard-swept prairies of South Dakota culminated among the orange blossoms in Artesia yesterday, when Miss Emma West of this city was married to William A. Litten of Whittier. Years ago the West and Litten farms adjoined in South Dakota and whenever a "northwester" swept over the bleak prairie William Litten would call to accompany Emma West to school.

But the young man grew restless and came West to make his fortune. The girl grew to young womanhood without knowing what had become of him. Her parents came to Artesia, bringing their family. One day while visiting in Whittier Miss West was fascinated by the beauty of an orange ranch on Magnolia avenue. While looking at the blooming trees and drinking in the fragrant smell of the bridal flower, she was startled to see William Litten step out from behind one of the trees, where he had been watching her. Their acquaintance was renewed.

The wedding was solemnized at the home of the bride's parents, Mr. and Mrs. C. J. West, last evening. Mrs. Litten will now have for her home the place which she so greatly admired.

HOPE TO HAVE FLOAT.

Sierra Madre Citizens Want Their Town Represented in the Elks' Parade.

SIERRA MADRE, April 16.—An effort is to be made to have this town represented by a float in the Elks' parade in July. The Board of Trade will probably take up the matter.

Considerable annoyance is felt by orchardists at the wanton destruction by tourists seeking orange blossoms. Many, not content with a few blossoms, break branches of the trees and return to town laden with their spoils.

An effort is being made to have the Pacific Electric Railway Company resume the noonday car, which was taken off the schedule some time ago. Travel has increased so much here recently that the need of this service is greatly felt.

DISCOMFORT TO WINDWARD.

The attention of the Board of Health has again been called to the habit of shippers leaving fertilizing material in cars along the line for many days, much to the discomfort of those residents living to the windward of the loads.

Parents having children at school are kept busy looking up data for the deep subjects now called in the debating classes of the younger children. The last debate was on woman suffrage; previous to that the question was on the exclusion of the Japanese, now it is whether or not liquor or war causes the most loss to the nation.

A local nursery has furnished for residents on Central avenue thirty-four beautiful young palm trees of the Cocos Plumosa species.

WILL SUSTAIN DEMURRER.

Judge Announces Contemplated Action in Case of Redondo Sewer Connection.

REDONDO BEACH, April 16.—The hearing of the case of A. M. Harter vs. the City Trustees and the plumbing inspector, before Judge Moss of the Superior Court, was continued from today until Monday morning. Residents are deeply interested in the case. The defendants demurred to and answered the amended complaint of the plaintiff and the case was immediately argued by attorneys for either side. F. L. Perry and Herbert J. Goudge represented the defendants, and W. H. Hyatt, Miner P. Goodrich, Davis, Kemp and Post the plaintiff.

At the close of the arguments Judge Moss continued the hearing until Monday and said he would sustain the demurrer. He stated that he would permit the plaintiff to insert in the complaint certain facts, showing that the distance varies between the city sewer and the property line of residents and that in some instances the line passes through private property. He granted this privilege to the plaintiff so that in case of an appeal to the Supreme Court the latter could use these facts in the argument.

MYSTERIOUS.

CATCH HINTS OF WORDS IN AIR.

OCEAN PARK INVENTORS PLAN WIRELESS IMPROVEMENT.

Hope to Bar Wandering Messages from Conversations Between Stations—Bath-house Company Will Build Six-Hundred-Foot Pier to Replace Present One.

OCEAN PARK, April 16.—Messrs. Swift and Zimmerla, local electrical inventors and wireless telegraph experts, believe they are about to perfect a system whereby it will be impossible for any derelict or wandering message to "break in" on a conversation that is in progress between two stations.

They have erected experimental masts near the beach at Hill street, and will spend Sunday in placing a tower and the most delicate of instruments at the highest point along the Malibu coast. When this new station shall have been completed and ready for operation they expect to snatch vague messages and reduce the coherency.

These experimenters have heard the call "XLA" for several weeks at their beach station. It came with regularity, was clear and distinct; but the call was all they were able to catch. It developed that the letters refer to an English battleship, and that the message must have been started from the Samoan Islands, for the ship was at Apia at the time the call was agitating the atmosphere here. Now, each night at twenty-seven minutes after the hour the unregistered call of "O. T." agitates the receiving instruments at the local station. Whence it comes the seaside electricians are unable to determine, although they are of opinion that it is from a distance. It comes to them with distinctness and great strength, as if all the energies of a powerful sending station had been exerted in hurling the vibrations on a long journey.

PLAN BIG PIER.

A new reinforced concrete pier is to be built at once at the foot of Marine street by the Ocean Park Bath-house Company. Estimates have been received on the work and the contract will probably be signed tomorrow morning with the Atlantic, Gulf and Pacific Construction Company. In round numbers, the improvement will cost $10,000, an assessment of the bath-house corporation stock recently having been levied for this purpose.

The pier will have a length of approximately 600 feet, and is to be built primarily for the purpose of carrying the intake pipes that supply the bath-house, but incidentally the structure will be floored and equipped for pleasure fishing and amusement purposes. The piles are to be of reinforced concrete, cylindrical in form and provided with a bulb end. They are to be jetted into the sandy shore by means of a stream of water forced through an iron pipe running through the center of the piles.

After the piles are in place the iron pipe will be filled wit hconcrete, and the artificial stone sticks will be solid. The pier will be about thirty feet in width, and will be so built that its length may be extended whenever there is a demand on the part of the pleasure seekers and fishing fraternity for more sea room. Work is to be commenced on the pier at once. The present frame structure will be utilized as falsework in the building of the new pier.

HAS LINCOLN'S BLOOD.

T. D. Bancroft of Kansas City is a visitor. He was in Washington when President Lincoln was first inaugurated and served on the President's bodyguard before the arrival of troops in Washington at the commencement of the war. He was present at Ford's Theater when the President was assassinated and assisted in bearing the wounded man from the playhouse, preserving a drop of the blood of the martyr as a grim souvenir of the tragedy.

The new brick building to be erected on Marine street by George Jones will be of three stories, instead of two, as was originally planned, and will cost $65,000. The ground floor will consist of quarters for stores, and the structure will be 65x80 feet. The upper floors will be used for apartments. Another improvement for the beach is the building of a $5000 residence for Lee Blackmore. This is to be erected on Paloma avenue.

The merchants of Venice have asked the school trustees to take preliminary steps looking to the formation of a union high school district between Ocean Park and Playa del Rey; and in turn the local school authorities have referred the matter to the County Superintendent. Should the vote of the property owners be in favor of the merging of the districts, the electors will perhaps be asked to authorize a bond issue of $30,000 for the purpose of acquiring a site and building and equipping such a school building as the united districts may require.

VARIETY THE SPICE.

The members of the South Coast Civic League were entertained Tuesday afternoon by Mrs. William Anderson at her home on the strand. The Shakespeare section was presided over by Mrs. H. Wickhizer, and the second act of "The Taming of the Shrew" was read. Demonstration of the domestic science section was had in the elaborate luncheon that was served. The afternoon discussion centered around the establishing of a rest home for working girls. This convenience is to be provided during the season, and quarters on the beach are soon to be rented and placed at the disposal of the club's guests.

William O. Noland, who died Tuesday night at his temporary home on Hill street, was 32 years old, and a resident of Globe, Ariz. He leaves a widow and baby, and had been at the beach only one week. Heart disease was his ailment.

MEETING UNSATISFACTORY.

Opponents of Consolidation With Los Angeles Mar Gathering at Wilmington.

WILMINGTON, April 16.—The public meeting held in Wilmington Hall last night for the purpose of discussing the question of issuing bonds to the amount of about $60,000 for deepening the channel from the city limits north, and for dredging a channel as an outlet to the Consolidated Lumber Company, was not as satisfactory as was hoped. The question of the immediate consolidation of Wilmington with Los Angeles was interjected as an obstacle. This evidently did not meet with a cordial response from the people present. The sentimnt was strongly in favor of going on with the enterprise and leaving the consolidation question to the future. The intimation that this was brought forward now with the purpose of defeating consolidation is not true. The people want the harbor given the fullest development and the plan proposed seems to be the most feasible one.

It was stated that Los Angeles would pay no debts contracted by Wilmington for this improvement if consolidation should be effected. Exception was taken to this, as it was claimed that it is something that must be done whether consolidation takes place or not, and if this city was consolidated in the future, there is no reason why Los Angeles should not make satisfactory terms with the people whereby this debt would be removed.

SETTING GRADE STAKES.

Surveyors Laying Down Route of Hueneme, Malibu and Port Los Angeles Railway.

SANTA MONICA, April 16.—With their camp established near the sea, in Suma Cañon, six surveyors are setting grade stakes for the Hueneme, Malibu & Port Los Angeles Railway. They will soon have every detail of the survey for the fourth five-mile division ready to be submitted to the contractors who expect to bid on the work.

Bids are not to be considered for some weeks. Owing to the high price of hay it has been decided that work will not be commenced until after June 1. This will give the contractor the benefit of the summer harvest and will enable the successful bidder to supply his horses with hay from the Malibu ranch. This will save a long haul for many tons of necessary supplies, and will save a considerable sum to the Rindge estate, which is building the railroad.

The Ascot Athletic Club's baseball team of Los Angeles has accepted an invitation to come to the beach diamond for a Sunday afternoon game with the Santa Monica nine.

The first of the season's picnics was held in Santa Monica and Rustic cañons today. The visitors numbered about 300 of the student body of the California Business College of Los Angeles. The party was under the chaperonage of Miss Maud Savage.

Local schools today closed for the spring vacation. Lessons and tasks will not be resumed at any of the buildings until one week from next Monday.

The Elementary Union of the Sunday-school Teachers is a new affiliation of the religious workers of the bay district. Meetings are held each Wednesday afternoon, when the lesson for the next Sunday is taught by a chosen leader, the topic of the lesson is discussed.

SAN PEDRO "PILOT" APPEARS.

Initial Number of Newspaper Advocates Harbor Development Through Los Angeles.

SAN PEDRO, April 16.—The initial number of the San Pedro Pilot appeared this afternoon. The newspaper is published by Clark F. Waite, who bought the plant of the Daily Times, which suspended publication two months ago.

Mr. Waite announces that the Pilot will, for the present, be a weekly, but that it is his intention to make it a daily soon. He says it will be conducted for the benefit of the community in general, and not to protect special privileges, punish enemies or reward friends at the expense of public welfare. The leading editorial is in part as follows:

"It is ridiculous to assume that the great harbor protected by a government breakwater costing millions of dollars could be developed in the interests of the people of the whole Southwest and controlled by a small municipality whose imaginary lines are drawn close around the water front. The energy and influence of Los Angeles secured the harbor appropriations in the first place, not that of the municipality of San Pedro, and the credit of the greater municipality must be secured now to further develop the harbor and open the port, or it must be left to the mercy of private credit and corporate interests, the value of which must be measured solely by the past and existing conditions.

"In the face of past local history and the impossibility of carrying on alone the fight for a great free harbor at San Pedro, with hope of winning in the immediate future, it is becoming more and more evident on every hand that there is need for prompt action that a great development may be begun in time to take care of the increased commerce that the Panama Canal is sure to bring to this Coast."

GUARDS IN GOOD SHAPE.

At Annual Meeting Pomona Body Elects Directors—Old Pastor Will Tender Resignation.

POMONA, April 16.—At the annual meeting of the Pomona City Guards, the affairs of the organization were found to be in excellent condition. New directors were elected as follows: W. W. Midgley, H. L. Duffy, S. A. McFarland, Hugh Ludden and C. Elsasser. The company historian [illegible] H. C. Thatcher.

Rev. George E. Soper will [illegible] at Bakersfield on Sunday and Rev. Chester P. Dorland of Long Beach will speak at Pilgrim Congregational Church here.

Mrs. Elisha B. Carrier, daughter of Mr. and Mrs. Oliver Youngs, formerly of this city, is the guest of her grandmother, Mrs. Walter Kidder. She is on her way to her home in Washington, D. C.

The Pilgrim Congregational Church Men's Club gave a banquet in the church parlors last night. About sixty were present. S. Alden was toastmaster, and speeches were made by Messrs. Kauffman, Eells, Leadingham, St. Clair, Nichols, Bishop and Sturrs. The need of a new church building was discussed. Rev. George E. Soper surprised the members of the club by announcing that he expected to tender his resignation as pastor of the church to the board of trustees when his present year was up in October. At that time he will have completed twenty-five years in the ministry, and hopes to take a rest and perhaps a trip abroad.

"JUICE" PROVES DEADLY.

Young Rancher at Work Near Venice Is Instantly Killed by Electric Shock.

VENICE, April 16.—Death by accidental electrocution was the fate of Ralph M. Bake, a young rancher. He came to California about a year ago from College Corners, O.

In company with M. A. Miller, Myron Miller and J. H. Hafala, this morning, Bake was engaged in the repair of a county well at a point about a mile and a half east of Venice. The men were raising the pipe from the well, and had one section of it in the air, when the pipe gave signs of toppling over.

Bake steadied it with his hands at the instant the pipe came in contact with one of the high voltage transmission wires of the Edison Electric Company. Bake fell to the ground and died without regaining consciousness. Hafala also received a painful shock, but will suffer no permanent ill-effects. Bake was 22 years of age and lived near the scene of the accident.

THE VALUE OF PERSONAL KNOWLEDGE

Personal knowledge is the winning factor in the culminating contests of this competitive age and when of ample character it places its fortunate possessor in the front ranks of

The Well Informed of the World.

A vast fund of personal knowledge is really essential to the achievement of the highest excellence in any field of human effort.

A Knowledge of Forms, Knowledge of Functions and Knowledge of Products are all of the utmost value and in questions of life and health when a true and wholesome remedy is desired it should be remembered that Syrup of Figs and Elixir of Senna, manufactured by the California Fig Syrup Co., is an ethical product which has met with the approval of the most eminent physicians and gives universal satisfaction, because it is a remedy of

Known Quality, Known Excellence and Known Component Parts and has won the valuable patronage of millions of the Well Informed of the world, who know of their own personal knowledge and from actual use that it is the first and best of family laxatives, for which no extravagant or unreasonable claims are made.

This valuable remedy has been long and favorably known under the name of—Syrup of Figs—and has attained to world-wide acceptance as the most excellent family laxative. As its pure laxative principles, obtained from Senna, are well known to physicians and the Well Informed of the world to be the best we have adopted the more elaborate name of—Syrup of Figs and Elixir of Senna—as more fully descriptive of the remedy, but doubtless it will always be called for by the shorter name of—Syrup of Figs—and to get its beneficial effects, always note, when purchasing the full name of the Company—California Fig Syrup Co.—printed on the front of every package, whether you call for—Syrup of Figs—or by the full name—Syrup of Figs and Elixir of Senna.

CALIFORNIA FIG SYRUP CO.
SAN FRANCISCO, CAL., U.S.A.
LOUISVILLE, KY. LONDON, ENGLAND. NEW YORK, N.Y.

LONG BEACH.

COURT ORDER TO BE SOUGHT.

PAYMENT OF ASSESSMENT WILL BE COMPELLED.

As Several Stockholders of Citizens' Savings Bank Object to Raising Their Share of Sum Necessary to Achieve Reorganization, Legal Proceedings Will Be Taken.

LONG BEACH, April 16.—In order to carry out the plans for the reorganization of the Citizens' Savings Bank it will be nesessary to seek an order of court to compel some of the stockholders to pay their share of the $62,500 required. This order can be made, as a majority of the stockholders signed the agreement with the depositors. Sixty days will be the time allowed for the payment of the assessments. At a meeting of the stockholders last night it was reported that 80 per cent. of the deposits were represented on the agreement.

WHO IS RESPONSIBLE?

Members of the Chamber of Commerce who are out and out prohibitionists were angry today when they looked over a postcard issued by the organization for advertising the city, and found a paragraph which intimates that although opposed to saloons the majority of the citizens would probably not object to a hotel license with proper restrictions, and that a charter amendment with this intent is to be voted on next December. No one seems to know how the paragraph escaped the eyes of the Advertising Committee, but the item is on 100,000 post cards, several thousand of which are already in the mail. Some are advising that the remainder of the issue be destroyed, and the question will probably result in a called meeting to "resolute" on the subject.

USURIOUS INTEREST.

C. L. Roberts, a local pawnbroker, was arrested today on a charge of exacting usurious interest. A man named Crownover pledged a bicycle for $50 and was to pay 50 cents interest, but when he sought to redeem his pledge was confronted with a demand for $2.50 more, and caused the pawnbroker's arrest.

The trustees of the Presbyterian Church will award the contract on Monday for finishing their new church to Crandall and Scott for $38,777, they being the lowest bidders.

Messrs. Scott and Collins, members of the State Equalization Board, were in the city today, gathering data upon which to base the revaluation of property for State taxes.

WISEMAN'S DOGS.

J. L. Douglas, while on his way home last night, was attacked by two bull terriers belonging to a man named Wiseman, and besides being bitten, had his trousers almost torn off. He had the wounds cauterized today, and threatens proceedings against the owner of the canines.

It is reported that Jotham Bixby has offered to donate a site for the proposed cotton factory, and also given an option on 400 adjoining acres to be subdivided as a factory colony.

Mrs. Patricia de Martinez, aged 21 years, died today at her home on Crescent avenue. She came to Long Beach five years ago.

ASK HIGHER LICENSE.

South Pasadena Plumbers Petition Trustees for Change in the Ordinance.

SOUTH PASADENA, April 16.—The plumbers of South Pasadena have petitioned the Trustees for a change in the license from $60 a year, payable quarterly, to $100 a year, payable in advance. The petition was referred to the Ordinance and Judiciary Committee.

Mrs. Cora Darnell of West Union, Iowa, who has been spending the winter in Southern California, has been the guest of her cousin, Mrs. Harry Thomas, No. 709 Prospect avenue, for the past few days.

The Easter music, which was omitted last Sunday at the Presbyterian Church on account of the illness of Miss Clara Newcomb, director of the choir, will be rendered next Sabbath morning and evening.

[...]eral property owners on Meridian avenue between Monterey road and Bank street, has filed a request that the proposed widening of Meridian avenue be done under the provision of the Vrooman act.

Announcement is made that Hotel Raymond, on Fair Oaks avenue, will close on the 30th inst. for the summer.

D. Z. Gardner, No. 515 El Centro street, has returned from a trip to San Francisco.

WILLOWBROOK POSTMASTER.

WILLOWBROOK, April 16.—Word was received from Washington tonight that Frederick E. Saschner was today appointed postmaster, vice J. S. Chambers, resigned.

Vigorets.

A tiny, chocolate coated tonic laxative tablet that gives VIGOR and health to the STOMACH, LIVER and BOWELS, thereby curing—

Sick Headaches	Billiousness
Sallow Complexion	Torpid Liver
Dyspepsia	Jaundice
Indigestion	Heartburn
Loss of Appetite	Pimples
Sour Stomach	Dizziness
Nausea	Foul Breath

Take only one "VIGORET" at bedtime and they will move the bowels gently yet thoroughly each day and permanently cure—

CHRONIC CONSTIPATION

They cool, cleanse and purify the blood and are sold by all druggists in 25c packages (50 tablets) and 10c trial size (15 tablets.)

Gold Medal Haarlem Oil CAPSULES

Odorless Tasteless Quickly and Surely Relieves All Forms of

Kidney, Bladder, Stomach and Liver Troubles.

Begin taking these Gold Medal Haarlem Oil Capsules today. You will find relief tomorrow. Insist on the Gold Medal Brand. No other Haarlem Oil is genuine. Capsules 35c per box. In bottles, 25c.

HOLLAND MEDICINE CO., Sole Importers, Scranton, Pa.
GODFREY & MOORE, First and Spring

Never $3.00

YES! It's the same fine hat. $3 Everywhere else
Always $2.50 Here
La Touche
256 S. Broadway Near 3rd

INJECTION BROU

FREE TO MEN
Send Your Name and Address Today
CARTER'S LITTLE LIVER PILLS
CURE SICK HEADACHE
SICK HEADACHE
SMALL PILL. SMALL DOSE. SMALL PRICE.
Your Credit
CHICHESTER'S PILLS
MEN'S SUITS MADE TO ORDER SCOTCH TAILORS

[Com]plete Chronicle of One Day's Doings South of the Tehachepi.

NEWS REPORTS FROM CORRESPONDENTS OF THE TIMES.

EXQUISITE.

[FA]IR BRIDE IN DAINTY SETTING.

CHAPEL BLOOMS WITH FRAGRANT ROSES.

[illegible] Young Financier of San [Diego] Weds Charming Girl at San [Diego]—When Lot Is Cleared [illegible] Will Start on New Public [Building].

[SAN] DIEGO, April 16.—[Exclusive Dispatch.] The wedding of Miss Helen [illegible] Thomas and Joseph Weller [Sefton], Jr., took place this afternoon [in the] chapel of Trinity Church, San [Diego], which was transformed into [a miniature] rose garden for the ceremony. Every nook of the cosy chapel [was filled] with fragrant roses, and made [an exquisitely] dainty setting for the [bridal] party.

[The] bride wore a handsome gown of [white] Japanese crape, almost entirely [covered] with tiny embroidered roses, [and] fashioned in the modified di[rectoire] mode.

[Miss] Julia Thomas, the maid of [honor], wore a dainty gown of Valen[ciennes] lace over white satin, and the [brides]maids, Miss Julia Langhorne, [Miss] Sydney Davis, Miss Janet Cole[man] and Miss Helen Baker, were [gowned] alike in white lingerie dresses [and] large hats. Each carried a large [bunch] of pink roses. Little Marian [illegible], a cousin of the bride, was flower [girl]. Dr. Richard Foster acted as best [man].

[The] ceremony was performed by Rev. [Char]les Clampett, rector of the [church], and was followed by an in[formal] reception.

[After] a honeymoon trip to the Yo[semite] Valley, Mr. Sefton and his bride [will] motor to San Diego, their future [home].

[The] bride is the daughter of Mrs. [illegible] Wolcott Thomas, and Mr. Sef[ton is] the son of the late J. W. Sefton, [one] of the pioneers of San Diego. He [is a] prominent young financier of this [city] and has manipulated the large [fortune] amassed by his father with [shrewd] business acumen.

POSTOFFICE PLANS.

[All] that remains to be done before [begin]ning work on San Diego's new [post]office and customhouse is to clear [away s]ome old buildings on the site and [draw u]p plans for the new building, says [a re]port from Washington tonight.

[The tit]le to the lot has been passed and [the] warrant been ordered sent here, [but] it will not be delivered until the [site is] cleared. This is to be done at [once], money having been subscribed by [San] Diegoans to pay for it. Some [time] will be required to get ready plans [and] advertise for bids.

[illegible] L. Lee of San Diego, who went to [Wa]shington to urge free entry of [onyx], showed some samples from his [Mexican] quarries to the supervising [arch]itect of the Treasury. He has [been] asked to send some larger sam[ples] and if satisfactory, specifications [for t]he new public building will be [drawn] so that this onyx may be used [for] interior finish.

[BAN]NING-IDYLLWILD ROAD.

[illegible] Will Donate Thousand [Dolla]rs If It Is Completed by July First.

[BAN]NING, April 16.—Supervisor [illegible] of the Cleveland Forest Re[serve] is working with the Board of [Su]pervisors of Riverside county to [hurr]y the completion of the Banning-[Id]yllwild mountain road. He hopes it [wil]l be completed by July 1, in which [case] the forest service will donate [$1000]. The road will connect Banning [and] the Southern Pacific Railroad with [the] Idyllwild mountain resort in the [Str]awberry Valley. The object of the [fed]eral authorities in finishing the [roa]d is to better combat forest fires [this] summer.

PIONEER DIES AT SEATTLE.

Announcement of the death of Mrs. [Cy]nthia Crosley of Seattle has been [rec]eived. She was one of the early [set]tlers of Banning, having conducted [a] hotel here twenty years ago. Her [hus]band, Powell Crosley, built the [first] telegraph line between Sacra[men]to and Salt Lake City.

BUILDING BOOM.

Banning is experiencing quite a [bu]ilding boom. No fewer than eight [res]idences have been built on one short [str]eet during the past year, and many [mo]re have been constructed in other [par]ts of town during the same period. [Aust]ralia or red gum trees have been [sele]cted as the variety for planting the [illegible] eucalyptus forest by the [illegible] Eucalyptus Company. It is [bel]ieved this variety will prove most [se]rviceable in this section.

[illegible] A. Maxwell, Jr., has been appointed [tea]cher of agriculture for the Palm [Sp]rings Reservation. The Indian serv[ice] is making rapid progress in teach[ing] the Indians the art of irrigation [an]d other farm superintendents will [be] appointed in the Southwest.

The latest addition to Banning's list [of] industries is an up-to-date ice plant, [ca]pable of making ice enough to sup[ply] the community.

ADDS TO SYSTEM.

The local water company is expend[ing] $15,000 in improvements. A tunnel [illegible] feet long is being dug, to be con[nec]ted to a shaft and smaller tunnels. [A] pump will be installed, and it will [be] operate[d by] water power from the [na]tural st[ream].

The illegal sale of liquor on the local [res]ervation seems to have become an [ob]solete profession, so thorough has [bee]n the patrolling of the reservation [by] government officials.

NATIONAL BANKS EXEMPT.

[Ci]ty Attorney of Escondido Decides Local Occupation Tax Does Not Apply to Them.

ESCONDIDO, April 16.—City Attor[n]ey J. D. Malcolm has rendered an [o]pinion to the effect that the local oc[cu]pation tax, whose validity has been [qu]estioned, cannot be made to apply to [n]ational banks and express companies, [b]ut that the other provisions of the [m]easure can be enforced.

Property owners in the business and [r]esidential section of the city are con[n]ecting up with the new sewer sys[t]em. By an ordinance the Trustees [g]ive the owners the right to do their [o]wn excavation and sewer laying, to within two feet of the buildings.

Announcement will be made within a few days of the erection of a hotel in the downtown district, with between thirty and forty rooms.

Hay at Wholesale.
[illegible] E. B. Long, Bakersfield, Cal.

AN INTERESTING article in The Times [for] the coming Sunday will be one re[lating to] the new members of Congress.

[illegible] fiction in abundance will be found in The Times Magazine the coming Sunday.

ALARMING.

LOUD RUMBLINGS IN SAN JACINTO.

MEN ON MOUNTAIN SCARED AND CATTLE STAMPEDED.

Evidences of Internal Commotion Give Rise to Fear That Old Volcano May Become Active Again—Indian Legends Colored With Tragedies of Ages Past.

SAN BERNARDINO, April 16.—W. C. Garner, a prominent broker of this city, returned today from San Jacinto, where, with his brother, R. F. Garner, a wealthy cattle man, he spent several days on the mountain looking over stock. He reports that the mountain gives every evidence of internal activity. During Saturday night there were times when the rumblings within became so distinct that the men were alarmed and the cattle stampeded.

San Jacinto was formerly an active volcano, and has for many years been held in awe by the Indians, whose legends are colored with tthe tragedies which resulted from its fury in ages past.

NEW CHURCHES AND THEATER.

San Bernardino is to have two new churches and a new theater within the next few months. The contract for the First Presbyterian edifice has been let. It will cost $12,000, not including furnishings. The English Lutheran congregation today started a movement to raise $1000 with which to build, having $2000 already in sight.

The theater will be built by subscription, and will cost about $35,000. Of this amount $25,000 has already been subscribed. It is proposed to erect the structure on the west side of E street, south of Third.

"RAISIN DAY" GIFTS.

The raisin growers of Etiwanda are preparing to celebrate "Raisin Day" by giving away raisins in lots of fifty pounds each to hotels, restaurants and bakeries, the only proviso being that those taking them advertise from what section they come.

"NEW BLOOD" SELECTED.

The Orange Blossom Mining Company has selected "new blood" to pull it out of its alleged financial tangle. The directors elected are: W. W. Brison, M. C. McKenney, J. F. Parker and Joseph Ingersoll, of this city, and D. A. Hawes and N. E. Rich of Los Angeles. Brison has been chosen president; McKenney, secretary, and Parker, treasurer.

AGAIN SINK ON DESERT.

The Kramer oil people of Los Angeles are again sinking on their property north of Hinckley, on the desert. Their new well is down 2800 feet, and only water has been encountered, though they say indications continue favorable for oil. "To China or to oil" is their slogan, notwithstanding that the experts sent into the section by the Santa Fé Company have reported unfavorably after a systematic investigation.

TREASURE IN POCKETS.

Henry Mastin who is in charge of a mining property near Parker, Ariz., arrived here Thursday with sensational news of a rich strike which has been made along the Santa Fé cut-off, between Wickenburg and Parker. The ledge has been traced for a long distance, and seems to hold its treasure in pockets. Gold to the value of $10,000 has been taken out. The report is confirmed from Needles, which states that so rich is the ledge in some places that locators are guarding their holdings with shotguns.

WOULD ADD TO CITY.

A movement to bring a growing section of the north end of the valley into San Bernardino was started yesterday. It is proposed to annex the territory as far north as Sixteenth street between B and G streets. Some months ago the initial move in this direction was voted down by a small majority. At that time the present city administration fought the move.

OBSERVE HOSPITALITY DAY.

Many Club Women Attend Big Rally of Woman's Improvement Club of Corona.

CORONA, April 16. — "Hospitality Day" was observed by the Woman's Improvement Club yesterday. The members entertained guests from many neighboring cities.

The visiting club ladies were received first at the home of the Misses Platt on the Boulevard, after which they were taken in autos to Lemonia Grove, and through other citrus portions of the colony.

The real entertainment of the day began with a luncheon at 12:30, at the mission home of Mrs. E. P. Newton on Garretson avenue. Covers were laid for the guests and the local club women.

After the luncheon the following toasts were desponded to, Miss Stella Platt acting as toastmistress: Mrs. Bent of the Santa Ana Woman's Club, "California;" Mrs. Farwell of the Redlands Contemporary Club, "Then and Now;" Mrs. Goodcel, Woman's Club, San Bernardino, "Civic Section; What It Has Done for San Bernardino;" Miss Barnaby, Shakespeare Club, Pasadena, "The Woman and the Club;" Mrs. J. P. Key, Woman's Improvement Club, Corona, "Our Guests;" Mrs. J. A. King of Banning, president of the Southern District, "Our District Work;" Mrs. Anna Coffman, Whittier Woman's Club, "Our Clubhouse and How We Built It;" Mrs. Holloway of the local club, "Our Trees;" Mrs. Wolcott of the Extemporaneous Drill Club, Riverside, "The Woman's Club; Is It the Big Stick?" Mrs. Button, Woman's Club, Riverside, "Practical Talk on Club Work;" Mrs. Frank Parker, Shakespeare Club, Pasadena, "Our Clubhouse."

A reception was held at the E. P. Newton home, in the afternoon, the Tuesday Musical Club and the W.C.T.U. of Corona being specially invited to meet the out-of-town guests. At that gathering about 100 ladies were present. Miss Suzanne Dean of Los Angeles, delighted the ladies with a number of stories.

The out-of-town guests for the day included these club women: Mmes. N. T. J. Button, Densmore, Wolcott and Sims of Riverside, Mmes. G. H. Bent and Cook of Santa Ana, Mrs. Anna Coffman, Whittier; Mmes. J. Jesson and Ross, Ontario; Mrs. George Conklin, Perris; Mmes. Farwell and Gilson, Redlands; Miss Barnaby and Mrs. Frank Parker, Pasadena; Mrs. J. A. King, Banning; Mrs. N. J. Hudson, first president of the local club, and Miss Suzanne Dean, Los Angeles; Mmes. R. P. Rice, Smith, Arthur Drew and Merrihew, San Bernardino; Mrs. J. S. Jewell, Claremont; Mmes. William Joy and Perkins of Sioux City, Iowa.

At the last regular meeting of the Woman's Improvement Club, held with Mrs. H. R. Case, Mrs. S. B. Hampton was elected president; Mrs. C. A. Kinney and Miss Stella Platt, first and second vice-president; Mrs. George Rogers, treasurer; Mrs. T. C. Jameson, recording secretary; Miss Lewis, corresponding secretary. "Work of the Reclamation Bureau" was treated in a paper by Mrs. Holloway.

RESUMES ITS TRAVELS.

The Congregational Travel Club resumed its travels this week, with Miss Madeline Willard and Mmes. Freund and Miller as guides. Mrs. Blair gave piano solos, and Miss Findley vocal selections and readings.

BOND ISSUE PASSES.

The Trustees have passed on its second reading, the ordinance calling for a $135,500 bond issue for sewer system, storm water drains and street work. The special election will be held May 18.

A petition asking the Trustees to order all street shade trees on Sixth between Bella street and Victoria avenue removed, was tabled. The Woman's Improvement Club entered a protest against such destruction of trees.

FUSS.

TEAPOT HISS FOR SIMI SCHOOL.

THREATS OF CONTESTS OVER TRUSTEE ELECTION.

Ventura County Superintendent Has Case Before Him With Small Hope That He Will Be Able to Reach Decision Satisfactory to All Nine Voters of the District.

VENTURA, April 16.—A tempest has been stirred up in the teapot of Simi school district, and there are threats of election contests to come into the Superior Court. At that, Simi school district, which is on the Los Angeles county line, just this side of Chatsworth, has only nine voters. The nine, however, could not agree on a school trustee.

C. A. Havens, who has been a member of the Simi school board for several years, was a candidate to succeed himself at the election held a few days ago. He did not know that he was to have any opposition. Nobody knew it until the last moment. Then it developed that the Simi butcher, Wagner by name, had ambitions of an educational-political nature, and five friends among the nine voters. And the five voted for Wagner, to the four that stood by Havens.

The last named gentleman was greatly surprised at the result. His friends were angered. They declared that the election had been called by, and that Trustee-elect Wagner had qualified before a clerk of the school board who had moved out of the district. The clerk, one of the Wagner party, denies that he is disqualified, saying that he only moved out temporarily. He says he is still a member of the board, and will continue to be a member.

The matter has been submitted to the adjudication of County Superintendent Reynolds, with small hope that he will be able to reach a decision satisfactory to all nine of the Simi voters. When he fails to suit everybody, the Superior Court will likely be asked to take a hand.

BEGIN STREET PAVING.

Early this morning Contractor Montgomery hitched sixteen big mules to a small gang plow and began breaking up the crust on Main street, preparatory to putting down petrolithic pavement. The street will be worked two blocks at a time, in order to interfere with traffic as little as possible.

The handsome new operahouse at Oxnard was formally opened on Thursday night.

Young Jack Taylor, the wealthy youth accused of defrauding Liveryman Clark at Nordhoff, has been discharged by Justice Ortega. The liveryman declined to prosecute.

A contract has been signed to have the new beach hotel ready for business in one year.

TWO HOSTESSES TO WED.

At a progressive euchre party given Thursday night in honor of the Misses Adelyn and Lottie Gandolfo, who are about to leave for Seattle, the engagement of both hostesses, the Misses Wilhelmina Kane and Miss Helen Nidever, were announced. Miss Kane is to wed Walter Hines, son of the late Judge J. D. Hines, and Miss Nidever is affianced to George Daly, a popular business man of Ventura.

Julian P. Jones and Mr. Morton, representing the Industrial Securities Company of Los Angeles, holders of a franchise for an electric railway from Ventura to the Matilija, have been granted by the Board of Supervisors, an extension of one year from April 12 in which to complete one-third of their line.

AUTO THIEF SENTENCED.

Given Three Years for Taking Former Judge's Machine—Probation Officer Elected.

SANTA ANA, April 16.—Clyde Taylor, convicted of stealing an automobile from former Superior Judge Towner on March 4, was today sentenced to three years in San Quentin. His defense was that he was intoxicated at the time he took the machine.

Rev. J. H. Scott, pastor of the Immanuel Baptist Church and formerly secretary of Rev. E. S. Chapman, superintendent of the Anti-Saloon League, was today elected probation officer for Orange county. The Probation Committee, recently appointed by Superior Judge West, organized today by the election of Carey R. Smith as president; Mrs. Josephine Tedford, vice-president, and A. J. Visel, secretary.

This was "ladies' day" in the court of Justice of the Peace Smithwick. It was the day set for the trial of N. G. Nolan, an agent for a firm that enlarges pictures, and he had subpoenaed forty women to swear that they had found him a gentleman. But the case had to be postponed because the complaining witness, Mrs. Etta Greenfield, was ill. She alleges that Nolan tried to make her take a picture, and that when she refused, he used profane and indecent language.

ANAHEIM.

ANAHEIM, April 16.—The agricultural and horticultural demonstration train will arrive here at noon April 20 and will remain at the Southern Pacific depot until 3 o'clock p.m. A meeting will be held at the train. A large crowd is expected from the northern part of the county.

Frederick Ahlborn has been elected a director of the Chamber of Commerce to succeed A. Thomas, resigned. The new member has been placed on the Paving Committee with Wickett and Dietrich.

E. W. McCullom and William Wallop have returned from a business trip to Tulare. They will locate in that city soon.

WILL FIGHT.

MOORE THROWS DOWN GAUNTLET

WILL COMBAT SANTA BARBARA SPEED ORDINANCE.

Police Justice Says Law Was Passed Mainly to Prevent Young Man from Driving Recklessly About City—Mysterious Mountain Burglar Sentenced.

[BY DIRECT WIRE TO THE TIMES.]

SANTA BARBARA, April 16.—[Exclusive Dispatch.] Nat F. Moore, son of James Hobart Moore of the Rock Island Railroad, has thrown down the gauntlet to the local police, and is going to fight them in a test case of the automobile speed ordinance. He has engaged an attorney, and the case will come up next Tuesday, when the police hope to get a heavy fine imposed on the young man, who has paid no attention to repeated warnings, and several small fines. In the meantime, Moore is out on $100 bail, which he refused to deposit until he was threatened with "the tanks." Justice Risor of the Police Court said today:

"The present speed ordinance was created mainly to prevent Nat Moore from driving recklessly about the city streets, and such driving has got to be stopped. I understand Moore was running his machine at a furious rate of speed night before last when observed by the police."

GRIFFITH SENTENCED.

George Griffith, known as "the mysterious mountain burglar," who broke into the San Marcos Clubhouse and several rangers' camps in the Santa Ynez Mountains a few weeks ago, was sentenced to one year in San Quentin by Judge Crow of the Superior Court today. Griffith made no defense and refused to say anything about who he was or his past life.

ELOPERS HEARD FROM.

Colton Girl Writes to a Friend from Mexico—Man Falls Thirty Feet at Icing Station.

COLTON, April 16.—Mrs. J. A. Zimmerman has received a card mailed at Tarjeta, Mex., from Miss Belle Maloney, who, with Emmett Smith, eloped from this city last Saturday night. Nothing but the statement of her whereabouts is given on the card, but the girl's parents are expecting to receive definite word as to where the pair were married.

G. W. Bush is unable to work for a few days as the result of a sprained foot sustained in a fall from a scaffolding thirty feet above the ground, at the icing station. He stepped on a board loose at one end and fell breaking a brace plank about six feet from the ground.

The Citizens' Band gave a minstrel show this evening at the operahouse. James Swinnerton, the cartoonist, caricatured several prominent residents of this city and his lightning sketches were the feature of the evening. The "end men" were Thomas White and Charles Nugent.

C. B. Hamilton had as a guest yesterday his old friend and Civil War comrade, William Hummel of Pasadena.

R. J. Martin attended the Grand Army of the Republic encampment at Pasadena yesterday.

E. G. Baker of Los Angeles was the guest of A. S. Dickson yesterday.

QUAKES SHAKE IMPERIAL.

Three Distinct Shocks Felt at That Town and El Centro—No Damage Done.

EL CENTRO, April 16.—Both Imperial and El Centro experienced three distinct shocks of earthquake last night at intervals of several seconds. The first occurred two minutes before 8 o'clock.

Two of the quakes were preceded by loud rumblings. Buildings were shaken until windows rattled and dishes clattered, but no damage was done.

GUESTS AT ARROWHEAD.

ARROWHEAD HOT SPRINGS HOTEL, April 16.—Among the guests who registered, today, at the hotel are Miss Ella Jensen, Los Angeles; E. Gridley and daughter, Clyde, N. Y.; Mrs. George C. Baxter, Patte, Scotland; Charlotte Matter, Pasadena. Miss Helen Webber, Highgrove; Mrs. J. Leonard, Halifax; Mr. and Mrs. John J. Mitchell, Mr. and Mrs. J. R. Jewett, Chicago; L. Newman, Pasadena; Mr. and Mrs. G. A. Hart, A. M. Wellman and family, Mr. and Mrs. W. W. Cunningham, Mrs. J. B. Cook, Los Angeles; Mr and Mrs. W. S. Vawter, Santa Monica; G. A. Burcham, Randsburg; S. L. Beam, Los Angeles; N. L. Allison, Chicago; T. B Sherwood, Albuquerque; J. J. Drury, Chicago; Fred Williams, Rawhide and Dr. W. Nevin, Los Angeles.

COLTON.

COLTON, April 16.—The Rebekah Orphanage Association held its monthly business meeting at the home of Mrs. Henry Kaiser yesterday. During the afternoon Miss Anna Kaiser and Miss Katherine Ahler played several piano solos. Harry Kaiser gave a mandoline solo.

Dr. H. M. Hays is spending a few days in Los Angeles.

T. H. Churchill of San Diego spent yesterday in Colton.

R. T. Burdette of Los Angeles spent yesterday in Colton.

GARDEN GROVE.

GARDEN GROVE, April 16.—W. D. Junkin and M. L. Keeler, local grocers, were in the justice's court at Santa Ana yesterday on a charge of selling mislabeled candies in violation of the State pure-food law. They pleaded guilty and paid a $25 fine. It is understood that the wholesale firm, Kahn-Beck Co., of Los Angeles, from which they bought the candies, will reimburse them for the fine.

MRS. EDDY ISSUES BAN.

NEW YORK, April 16.—The plan to hold Christian Scientist services in the grand ballroom of the Hotel Plaza has been declared off, temporarily, at least. While no definite announcement to this effect has been made, it has been learned that Mrs. Eddy has put a ban on the project. Accordingly she has directed that no further action be taken until the matter has been presented to her.

HERE IS RELIEF FOR WOMEN
If you have pains in the back, Urinary, Bladder or Kidney trouble, and want a certain, pleasant herb relief from Women's ills, try Mother Gray's "AUSTRALIAN LEAF." It is a safe, reliable regulator, and relieves all Female Weaknesses, including inflammation and ulcerations. Mother Gray's Australian-Leaf is sold by Druggists or sent by mail for 50 cents. Sample sent FREE. Address, The Mother Gray Co., Le Roy, N. Y.

MADE IN SOUTHERN CALIFORNIA

PATRONIZE HOME MANUFACTURES

HOME MADE—BEST MADE
GIVE THEM YOUR TRADE

PAPER BOXES.
Bishop Paper Box Company
Factory, 2678 Lacy St. Home 21211. Sunset East 42. City Sales Office, 310 Central Bldg. Home F4828. Sunset Main 1404.
Paper Boxes, fine color Printed Cartons and Labels.

SOAPS
COCOA NAPHTHA SOAP

AUTOMOBILES.
TOURIST AUTOMOBILES
A Good Make Because They Make Good
AUTO VEHICLE CO.,
CORNER MAIN AND TENTH STS.

PORTABLE HOUSES.
BARKER PORTABLE HOUSES
Pacific Portable Construction Co., 55th and Alameda. Send for booklet. Exhibit, Southern California Exposition.

JEWELRY.
BRIGDEN & PEDERSEN
507 South Spring.
M'f'rs of Artistic Jewelry.

HONEY AND HONEY VINEGAR.
ASK FOR
Mercer's Honey & Honey Vinegar
They are guaranteed to be pure.
H. J. MERCER - - 943 East 2nd St.

MACARONI.
CALMACO BRAND EGG NOODLES
CALIFORNIA MACARONI CO.

CATSUPS.
Bishop's Tomato Catsup

COAL.
ALBERHILL COAL 8.50 PER TON
MAKES-NO-SOOT
MAIN 797 — F 1600 — 311-312 SECURITY BLD.

BEER AND WINES.
YOU SHOULD DRINK
Mathie's "RED RIBBON" Beer, Because —
It's made from best Wisconsin malt and imported hops; purest water; contains but 3 per cent. alcohol; is a liquid food containing highest nutrition values; is recommended by all physicians and is "Made in Southern California."

$1 Bottle Good Samaritan Port.
Tel. Main 332. H. Exch. 18.
SOUTHERN CAL. WINE CO.,
744 S. SPRING. 533 S. MAIN.

ENGINES AND PUMPS.
Luitwieler Pumping Engine Co.
Deep Well and Mine Pumps.
Electric, Gasoline and Steam Pumping Engines
Both phones. 707 NORTH MAIN ST.

Western Gas Engine Co.
900-902 N. Main St. Phone Ex. 187.
GAS ENGINES

FULTON ENGINE WORKS
MAIN AND ALHAMBRA STS.
Manufacturers of
Pumping, Mining and Oil Well Mach'nery.

BOTTLE MANUFACTURERS.
Quartz Glass and M'f'g Co.
(Incorporated.) Manufacturers of Flint Bottles Prescription Bottles. Powdered Silica.
Factory—COR. HUMBOLDT AND AVE. 19.

CIGARS.
ST. ELMO CIGAR FACTORY—Daily capacity 15,000. 117 expert workmen and helpers employed. Monthly operating expenses $12,500.
Get Wise—Smoke
St. Elmo Clear Havana Cigars.

CAN MANUFACTURERS.
LOS ANGELES CAN CO.
300-30 N. AVE. 19. East 289. C1471.
Packers and Miscellaneous Cans

RUBBER.
GOTBED-HERRON CO.
Pump Valves Made to Order.
WE MAKE ANYTHING IN RUBBER.
619 East Seventh St. Tel. Main 6778.

OLIVES AND OLIVE OIL.
HAAS, BARUCH & CO.
IRIS BRAND OLIVE OIL
THE OIL OF QUALITY

MINERAL WATER.
For Good Health
Office 407 S. Los Angeles st. Phone Main 5735.

SODA FOUNTAINS.
ICELESS SODA FOUNTAINS
PAC. COAST SODA FOUNTAIN FACTORY.
F. H. HECKER, 103 and 209 E. 4th st.
Artistic Designing. Store Fixtures, Showcases.

TRUNKS AND LEATHER BAGGAGE.
Griffin the Trunkmaker
457 SO. MAIN ST., L. A.
Adjoining Farmers' & Merchants' Bank.
Trunks made in our own factory by skilled mechanics. Ask or write for our new catalogue.

INDIAN GOODS.
INDIAN VILLAGE
300 Navajo blankets at reservation prices.
Many other curios of interest.
MISSION ROAD, NEAR EASTLAKE PARK.

TAMALES.
XLNT TAMALE CO.
Manufacturers of chicken and beef tamales. Factory, 341 E. 1st St. Best on Earth. Tel. Sunset Main 947, Home A2861. Los Angeles.

SYRUPS.
Make your own Maple Syrup with MAPO, the delicious artificial essence of Maple; 2 cups of sugar, 1 cup of water, one teaspoonful of Mapo, make a quart of syrup.
MAPO MFR. CO., 738 San Pedro St.

BEANS.
F. F. STETSON & CO.'S PORK AND BEANS
SIX VARIETIES.

FURNACES AND STOVES.
CASS-SMURR-DAMEREL CO.
412-414 S. BROADWAY. Ex. 389, Main 88.
HOT AIR FURNACES COMPLETE.
KITCHENS INSTALLED.

OPTICAL.
FRESE OPTICAL CO.
544 S. SPRING ST. Main 1048. F1063.
MATHEMATICAL AND ENGINEERING INSTRUMENTS.

HOUSEHOLD CHEMICALS.
Schalk Chemical Company
HYDROPURA
Water Softener and Cleanser. For toilet, bath, kitchen and laundry. For sale by Grocers and Druggists.

PACKING COMPANIES.
ANGELUS PURE LARD.

Painless Dentistry FREE For One Month

In order that the people of Los Angeles may become thoroughly familiar with PAINLESS PARKER'S absolutely PAINLESS METHOD of performing ALL dental operations WITHOUT THE SLIGHTEST PARTICLE OF PAIN, any person presenting this advertisement up to and including APRIL 30TH, 1909, may have any operation in dentistry performed FREE; slight cost for material only. This LIBERAL OFFER gives every one the opprtunity to become convinced that there is ONE POSITIVELY PAINLESS DENTIST.

Painless Parker
618-622 S. Broadway
Los Angeles

SCOTT'S Eczema SALVE 50c Large Jar
Instantly relieves and cures all chronic skin diseases. Recommended by physicians. SUN DRUG CO.'S STORES.

THE OWL DRUG CO.
Three Stores in Los Angeles—
320 S. SPRING ST.
BROADWAY AND FIFTH ST.
And 625 BROADWAY.

SOP-O-ZON
THE KING OF ALL SOAPS AND CLEANSERS.
FOR SALE EVERYWHERE.
BOBRICK CHEMICAL CO.
LOS ANGELES, CAL. SOLE MNFS.

Special Tract Directory.

Yorba Linda
5-Acre Tracts With Water Shares.
$1250
Soil that produces anything. Fine for oranges, lemons, walnuts, vegetables Abundance of water. Investigate.
JACOB STERN,
404 Pacific Electric Bldg.

BEAUMONT
FREE STEREOPTICON LECTURES every day at 10:30 a. m., 2:30 and 8 p. m., showing Apple Valley, the latest subdivision, as well as other scenes from this wonderful Homeseekers' Colony. $300 for 5 acres with water under pressure. Here is Independence—Free Excursions to buyers. 616 SOUTH BROADWAY.

Lomita Farms
The little farms that will make you money. Finest soil and plenty water along the Shoestring Strip—$350 an acre.
118 WEST SIXTH STREET
Ground Floor Grosse Building
Main 1616—F1616

RIVERSIDE ORANGE HEIGHTS
Near Corona, California.
Best Orange and Lemon Lands $200 TO $350 PER ACRE.
Alfalfa Lands $125 to $175 per Acre.
Terms to suit.
BLADES LONG & CO.
431-432 Security Bldg.
Phones—F5979, Main 855.

GLENWOOD GROVES
Choice one, three and six-year-old groves, $500 to $1000 per acre. Ten minutes on electric car from business center of Riverside. Excursions daily.
S. A. SELOVER, with Strong & Dickinson
N. W. COR. 2ND and BROADWAY.

Weekly Excursions to
CORCORAN
See NEWPORT & MILNER
Gen. Agents for Security Land and Loan Co., 204-209 Central Bldg.
Sixth and Main.

VERMONT SQUARE
The new subdivision you have been waiting for.
Take Grand avenue car on 48th st. and get off at Vermont avenue. Agent on tract.
SOUTHWEST LAND COMPANY.
416 Pacific Electric Bldg.

GLENDALE
Valley View Tract
Lots $400 and up.
$10 Down, $10 a Month.
No Interest, no Taxes.
Erkenbrecher Syndicate
122 West 6th St.

I SELL
YUMA Irrigated LandS
The Richest in America
Watered by United States Government
EVERETT P. TEASDALE
401 Central Bldg., Los Angeles, Cal.

Los Angeles Investment Co.
A8118 335-337 S. HILL ST. Main 2248
HOME BUILDERS
Will Build to Suit
Upon Your Own Lot—or will furnish Lot.
RENT PAYING TERMS.

Sinaloa Lands
Sinaloa—"The California of Mexico."
Lands from $1.00 to $25.00 an acre.
Sinaloa Land Company
602 So. Main St., Los Angeles

Chino Ranch
Adjoining Pomona, population 12,000—and Ontario, population 9000. Rich land—$100 to $225 an acre.
Chino Land and Water Co.
602 S. Main St., Los Angeles

Rental Department
For Stores, Offices and Houses,
ROBT. MARSH & CO.
Security Bldg., Main Floor.
Telephone Exchange 175. Entrance Fifth Street.

WOULD IT HAVE PAID YOU?
If you had bought a lot in Chester Place when the tract was new? A similar opportunity is yours now in VICTORIA PARK, the new Chester Place, on the West Adams hill. Hundred foot park drives beautifully illuminated by electroliers hundreds of trees and palms, parkings thirty feet wide, with seven-foot sidewalks. Large lots, high ground, low prices at present.
DAVID BARRY & CO.,
211 to 216 Union Trust Bldg.

[Syrup of Figs advertisement at left edge, partly cut off:] ...SYRUP CO. ... CAL. NEW YORK, N.Y.
Send Your Name and Address Today
DR. M. B. McLAUGHLIN CO. 259½ South Spring St. Los Angeles.
CARTER'S LITTLE LIVER PILLS. CURE SICK HEADACHE. SMALL PILL. SMALL DOSE. SMALL PRICE.
Your Credit will buy all the furniture you need for your home. COLYEAR'S 503-11 South Main st.
CHICHESTER'S PILLS. SOLD BY DRUGGISTS EVERYWHERE
The Exclusive Shop for Young Fellows. The Juvenile Co. 429 So. Broadway.
MEN'S SUITS $ MADE TO ORDER SCOTCH TAILORS

HISTORY NOW.

NEW OFFICERS FOR THE G. A. R.

Forty-second Encampment Is Thing of the Past.

W. S. Daubenspeck Is Elected Department Head.

New Plan Adopted for Holding Future Conventions.

W. S. Daubenspeck of this city was elected Department Commander of the G.A.R. at the final session of the forty-second encampment of that organization at Pasadena yesterday. The convention also decided that in future the annual encampments will be held alternately in the northern and southern parts of the State. This throws out the bid for the convention in 1910 made by Long Beach.

This decision was reached only after a tumultuous session, in which members of the northern delegations sought to wrest the headquarters from Southern California for all time, on the grounds that a yearly change of position detracted from the national prominence of the headquarters.

G.A.R. Officers.

At top—W. S. Daubenspeck, elected department commander. Below—H. Z. Osborne, Assistant Adjutant-General.

Southern posts strongly opposed all such actions. Of the forty-two encampments which have been held since the department was first organized, thirty-six of them have been held in the North, and only six held south of the Tehachepi.

A recommendation was then presented by the Committee on Resolutions proposing that the annual encampment be held alternately in the North and South, the former in even years, the latter in odd. This was carried by an overwhelming majority. Sacramento then withdrew, and Oakland was accorded the honor for next year.

Some time was spent in the discussion of a resolution, proposing to take action with the government to reinstate the First California Mountaineers, a company which, through some irregularity in its discharge from service, was refused recognition in the government pension offices.

ELECT DAUBENSPECK.

Long before the 322 ballots cast for Department Commander were counted, it was an assured fact that W. S. Daubenspeck of Los Angeles was elected. As the delegates voted they left the hall, and Daubenspeck was openly congratulated on the street two hours before the final returns were known. He polled 248 votes; Homer A. Plimpton of Riverside got 142. The remaining thirty-two went to E. L. Hawk of Sacramento.

Commander Daubenspeck is a Past Post Commander of Stanton Post No. 55, and has been a member of that delegation for twenty-two years. He volunteered for service when he was 16 years old, enlisting as a private in the One Hundred and Ninety-fourth Pennsylvania. After four months' service in this regiment, he served one year in the Ninety-seventh Pennsylvania, attached to the Army of the Potomac. Commander Daubenspeck is a contractor and builder, and is president of the Builders' Exchange of Los Angeles.

NAMES H. Z. OSBORNE.

At the installation services, which took place in the assembly room of the east building of Hotel Green, the newly-installed department commander announced that H. Z. Osborne is his choice for assistant adjutant-general, and assistant quartermaster-general. The choice proved popular.

Osborne is a well-known citizen of Los Angeles, having lived there twenty-five years, fifteen of which he spent in the publication of an evening paper. He is Senior Vice-Commander of the Stanton Post, No. 55. He was at the front for one year when 16 years old, enlisting in the One Hundred and Ninety-second New York, and serving in the Shenandoah Valley.

NATIONAL COMMANDER COMING.

National Commander Henry M. Nevins will arrive in Los Angeles on April 26 for a two days' visit. He will come via the Salt Lake Railroad and will be a guest of the G.A.R.

"Almost my first duty," said Department Commander Daubenspeck last night, "will be to arrange for the entertainment of our national commander. He will be given a public reception in Los Angeles. With this on my hands and all of the data and material to be prepared in connection with Memorial Day, I believe that I will soon understand that I have undertaken a position that has something besides honor attached to it."

FLAG RAISING.

The spectacular feature of the day was the flag raising at the Pasadena High School, which took place in the afternoon at 2 o'clock. The emblem was presented by the Woman's Relief Corps, and was accepted for the school by Principal LeRoy de Ely, who expressed sincere gratitude, and the hope that it would make for more effective patriotism among the students.

The flag was unfurled, with roll of drum and three rousing cheers.

Samuel Merrill, former department commander, in his address, directed a portion of his remarks to the school children, saying: "Young men and young women, you are now on the threshold of a low or an exalted career. Take your choice. The honor post which carries with it the unworthiness, is as false as the lost spirit who suggests it. The young man who has one code of morals for the women and another code for the men, one code of action at home and another code abroad, is not needed by this country."

May Irene Foster delivered the address for the donors of the gift, saying:

"This dear old flag seems to speak to us today as never before, when we realize how rapidly the veteran heroes are passing in last review, and that others must come forward to fill up the ranks. My young friends, we look to you to make the most of your time, talents and opportunities to launch forth upon the sea of life, and take the places of our loyal men and women of today. We need the very best, so raise your standard high and strive to reach it.

"Old Glory is the oldest and most beautiful emblem of liberty and freedom that floats. What do we not read within its folds of the past? May God protect the future.

"Accept our offering and, while it floats in all its purity and grace, may every heart beat with loyalty and pride, and may it guide us all onward, onward and upward."

OTHER OFFICERS NAMED.

Other officers elected to G.A.R. department positions were: George W. Herr, Sacramento, Senior Vice Department Commander; Benjamin Jarvis, Pasadena, Junior Vice Department Commander; C. P. Wilson, Pomona, Department Chaplain, and M. S. Austin of Los Angeles, Department Medical Director.

Elected to the Executive Council are: H. H. Bartlett, Alhambra; G. S. Case, Pasadena; Fred W. Stearn, Los Angeles; C. D. Thurston, San Francisco, and John H. Roberts, San Francisco.

RELIEF CORPS OFFICERS.

Officers chosen by the Woman's Relief Corps Convention include: Mrs. Ella Van Horn, Los Angeles, Department President; Mrs. B. Shelley Hawk, Sacramento, Senior Vice-President; Mrs. Anna Pierce, Pasadena, Junior Vice-President; Mrs. Jennie Heffelfinger, Los Angeles, Secretary; Mrs. Geneva B. Algie, Alhambra, Treasurer; Mrs. Fuller, Long Beach, Chaplain; Mrs. Ida L. Jarvis, Pasadena, Counselor; Eliza Warburton, San Diego, Inspector; Mrs. Blanche Hendrick, Sedgwick, Press Correspondent; Mrs. Mary Weeks, Los Angeles, Chief of Staff; Mrs. Martha Chapin, Los Angeles, Patriotic Instructor. Members of the Executive Board are: Mrs. Mamie Brown, Post 49; Mrs. Hadley, Corps 3; Mrs. Ellen Rice, Corps 17; Mrs. Nellie Spencer, Corps 93, and Mrs. Hall.

Ladies of the Grand Army elected Mrs. Alice E. Croghan, Department President; Mrs. Mary McGuire of Vallejo, Senior Vice-President; Mrs. Carrie Hager of Berkeley, Junior Vice-President; Mrs. Theresa Remsen of Los Angeles, Treasurer, and Mrs. Mary Bonner of Long Beach, Chaplain.

SONS OF VETERANS.

The Sons of Veterans elected Division Commander T. V. Brown, Jr., San José, and J. F. Mullin of Los Angeles, Senior Vice-Commander; H. W. Longfellow, Oakland, Junior Vice-Commander; C. W. Halstead, San José, Division Secretary; Robert J. Butler, San José, Treasurer; Rev. Coy, San José, Chaplain; John A. Goodrich, Pasadena, Division Counselor; Royal Stoll, Los Angeles, Inspector; R. A. Eno, Long Beach, Patriotic Instructor; S. A. Drummond, Riverside, Organizer. The Division Council includes H. W. Culver, Long Beach, Chairman; C. H. Cole, Pasadena, and H. J. Lawrence, San Bernardino.

The Sons of Veterans adopted a resolution providing that hereafter their division encampments shall be held in the same towns, and at the same times as are the department encampments of the G.A.R. This means that the next one will be at Oakland. In recognition of his services a diamond-set badge was presented to H. W. Culver of Long Beach, the retiring Division Commander.

NATIONAL DELEGATES.

The delegates to the Grand Army national convention at Salt Lake in August were selected yesterday, as follows: P. H. Mass of San Francisco, delegate at large; H. C. Veatch, Oroville; William M. Vandemark, Oakland; T. W. Lincoln, Long Beach; Levi Ganett, Kingsburg; A. S. Avery, Pomona; J. Hassemuller, San Francisco; F. Hobart, Ventura; A. B. Cole, Berkeley; J. H. Roberts, San Francisco; H. Wilson, San Francisco; J. N. Hawk, Newcastle, J. T. Smith, Chico.

Thirteen alternate delegates were also selected. Delegates and alternates for the Sons of Veterans' annual national convention were chosen as follows: K. S. Carlton, Riverside, with H. W. Lawrence, Elsinore, alternate; C. A. McCurdy, Oakland, with F. W. Hydell, Los Angeles, alternate.

"Let your Malted Milk be Horlick's. Everybody knows why. Ideal food."—[Adv.

AN INTERESTING article in The Times Magazine the coming Sunday will be one relating to the new members of Congress.

"THE ELEVATED NOSE" will be the subject of remarks by Col. John Sneed in The Times Magazine the coming Sunday.

GIVE THE BABIES A CHANCE

The Piano and the Home

Many homes have music-loving people in them—in some cases children who show considerable talent for music—and no piano or musical instrument. It has been said every boy will make a carpenter, and it is equally true that every child will make a musician, or, at least, can learn music enough to be worth untold value to themselves and those about them through life. But how many bright children there are in this city who have never had a chance or any encouragement owing to the absence of a piano in the home! This is something for parents to think about. It has been said that nine out of every ten women in after life make no use of their school education, but if they have a little knowledge of music it broadens with life and, figuratively speaking, becomes a key to every door.

MORAL

For three days more you can buy from the Fitzgerald Music Co., 523 South Broadway, a beautiful little Piano for $114, two others at $134 each. You can buy a beautiful baby grand in handsome figured mahogany case from one of the oldest and best known makers in America for $574; a fine Player Piano, mahogany case, universal tracker board, a celebrated make, for $415, worth $650—several to select from, with unlimited free library. No music to purchase if you buy a player piano from us. You can buy pianos for the next three days for considerably less than $300 that have taken gold medals and diplomas of honor in this country and Europe. You can make a $50 down payment with a coupon which you will find in another part of this paper and make your next payment one month later. If you wish to pay us any cash we receipt you $2 for $1 up to $25. Over 225 pianos at prices ranging from $114 to $574 to select from. Monthly payments $4 and up to suit the purchaser. We have fully explained in the daily papers during the last few days that we are willing to give away $15,000.00 in first payments and 2 for 1 discounts in order to firmly fix our new number, 523 South Broadway, in the mind of the buying public.

OPEN EVENINGS.

Hamburger's — SAFEST PLACE TO TRADE — Broadway, Eighth and Hill Streets

Take Home a Cake For Sunday

The delicious, home-made sort from the baking school, Third floor.

Hamburger Cafe Saturday Specials

35c LUNCHEON—Curry of peas, baked halibut au fine herbs, kidney saute au champignon; or prime ribs of beef au jus, Boston brown potatoes, fresh garden spinach, French dinner rolls, strawberry shortcake, pie, pudding or ice cream and cake, tea, milk or coffee with whipped cream.

25c MATINEE SPECIAL—Oyster patties, mashed potatoes, petit pois, fruit salad, Hamburger French dinner rolls and butter, ice cream and cake and tea or coffee with whipped cream. Fourth Floor.

Saturday is Children's Day

Boys,' Youths' and Children's Shoes—at Money-Saving Prices

Boys' $3.50 Lace Shoes $2.55 Box calf, especially built for hard wear. Good looking, neat fitting shoes for the young men.

Children's Shoes & Oxfords $1.45 In all leathers and newest models, from the best makers. You'd expect to pay $1.75.

$1.25 Shoes, Slippers, Oxfords $1 Children's sizes, 1 to 5½. Many pretty styles, neat fitting models, that you will like well.

Girls' $2.50 Footwear $1.95 The styles, that are among the most called for favorites. Black or tan, sizes 11½ to 2; 2½ to 6.

A New Pair for an Old Pair if They Don't Wear

Children's Black Stockings, Guaranteed Three Thread Lisle

BELFAST LINEN KNEES, SOLES, HEELS AND TOES.
3 pair guaranteed 3 months. 6 pair guaranteed 6 months. **25c a Pair**

The Hamburger 100 per cent. guarantee inspires confidence, but it takes linen foot hose to hold customers. These are best by test. Main Floor.

Something Real New — Post Card Magic Lantern — Tour the world from an Easy Chair

You can do it with one of these $5 strictly novel and highly entertaining toys. See one. Get one here.

HAMBURGER'S THE OUTFITTERS FOR LITTLE FOLKS

Girls' Wash Dresses $1.55 Dresses that fit and are well made. Dresses that have style and chic. Dresses in many varieties of cut and color. Jumper or sleeve styles. Excellent colored washable materials.

Girls' $5 & $7 Coats $3.95 The mannish styles, that so many are now giving preference to. Fancy styles, too. Lots of them. Worsted materials a plenty. The values are right up to $7. A very material saving on every coat.

Second Floor.

Boys' Wash Suits at $1.50 Sailor and Buster Brown styles; ages 2 to 7 years; ginghams, in black and white, blue and white or brown and white stripes, nicely finished.

Boys' Wash Suits at $3.00 In plain white, blue and tan and fancy stripe effects on light or dark grounds; plain or fancy trimmed. Many styles in the lot.

Boys' School or Dress Suits at $5 That "True Blue" guarantee-to-hold-its-color serge, that we're known for, also fancy mixtures in the new browns, tans and greens. Every place that needs it is reinforced.

Boys' "Marathon" Suits at $10 Broad shoulders, double breasted coats, with form-fitting backs, flare skirts—just like big brother's full knickerbocker pants. Fine imported materials in the best of colors. Ages 8 to 17 years. Second Floor.

Free Toys for the Boys With Purchase of $3 or Over: Ball and Bat, Shovel and Pail for Beach. With Purchase of $5 or Over: Catcher's Mit or Fielder's Glove, regulation kind.

Swiss Ribbed Cotton Vests and Pants to match 50c
Fine Swiss Ribbed Vests and Pants to match 25c
Infants' Wool & Wool Mixed High-Neck Vests 50c
Infants' Cotton Vests, high neck, long sleeves 25c
Main Floor.

Second Floor.

Extraordinary Sale of .... Silk Petticoats

YOUR CHOICE of 1500 SATURDAY

High-grade taffeta in black and all colors. Cut full, with deep circular flounces, tailor stitched or trimmed. The best assortment ever shown at prices such as these:

$5.50 PETTICOATS MARKED $3.95
$8.50 PETTICOATS MARKED $5.00
$12.50 PETTICOATS MARKED $7.50

A Typical Hamburger Petticoat Sale

Waists: Two Big Specials for Saturday Selling

LINGERIE AND TAILORED WAISTS $2.65 Some of these have high collars, others the "Princess Louise" lay down collar so much affected by the up-to-date dressers of the season. All of fine materials. Tailored waists in mannish cut.

CHOICE SILK OR LACE WAISTS $5 Lace waists galore and taffeta silk or messaline waists in many, many colors. All sizes included and values to $11. Such a variety of styles that you cannot fail to find what you prefer.

Lingerie Dresses to $15 Values at $10 Dainty one-piece Princess models, mostly in panel front effects. Charmingly trimmed with exquisite laces and clusters of tucks. White, pink, light blue and lavender. Sizes 32 to 44. (Second Floor.)

DON'T FAIL TO HEAR THE Free Cooking Lectures

By Mrs. Theodore B. Wheelock

10:30 and 2:30 daily.

New programme every day.

These lectures are held on the Broadway front of our big china section, third floor. Over 150 seats—all are welcome.

50c Plain and Fancy Wool Fabrics Worth $1 and $1.25 a yard. 4000 yards to go at half and less on Saturday. Every yard new and up-to-date. Suits and dress materials in plain colors, shadow stripes, checks, etc. Every wanted weave. 44-inch. Main Floor.

Regular $1.00 a Yard Fancy Silks 50c An extra special for Saturday. 8000 yards of choice new Spring fabrics in fashionable weaves, such as satin foulards, striped pongees, messalines, louisines, taffetas, and others. Full bolts from which to select. 19 to 24-inch. Main Floor.

Underpriced Bargain Tables

$8.50 Silk Petticoats Only $5. High-grade black and colored taffeta. Table

$1.50 Night Gowns, Special $1. Muslin, cambric and nainsook, soft finished.

89c Undermuslins, Special at 50c. Corset covers, gowns, chemises, drawers and petticoats. Table

$1.50 Shirtwaists, Special $1. White lawn, lace and embroidery trimmed.

$5 Lace Waists Saturday $2.98 In white and ecru. Latest Spring models.

$10 Handsome Braided Coats $4.98 Allover braided, black only. Big values. Table

75c Smart New Belts at Only 50c. Elastic and novelty effects, tailored. Table

75c oz. Perfumes Saturday 50c. High-grade perfume in favorite odors. Table

35c Smart Neckwear at 25c. Stocks and Dutch collars, all styles. Table

Women's 25c Handkerchiefs 15c. Pure linen with hand-embroid. initials. Table

Visit the Girls' Millinery Section A separate section fully equipped Saturday.

SPECIAL CHILDREN'S HATS $1.5 Very durable and swagger looking hats of Panama straw, that can be worn either roll-brim style or mushroom shape, trimmed with scarfs and streamers.

Hamburger Millinery

Second Floor.

1000 Trimmed Hats

New ones, made up after our Easter rush. We've strained every nerve, every possible effort, to get in shape for this big sale. All prices, at whatever price you want a hat, it's here; and at every price, you'll find a bargain and a beauty.

$8.50 Values Trimmed Hats... $5
$15 Values Hats at ... $8.50
$12 Values Hats at ... $6.95
$18.50, $20 Trimmed Hats. $10
$25 Values Trimmed Hats.............. $15.00

WOMEN'S KNIT UNDERWEAR

The sale still continues. Here are four items, one as strong as the other, and all as strong as those which we have had space to mention in the preceding days.

Women's Vests Three for 50c Jersey ribbed Egyptian cotton in low neck and sleeveless style. An inexpensive, dainty vest.

Swiss Ribbed Vests Priced at 25c Fine quality cotton with lace yokes that give the garment an attractive finish. Low neck and sleeveless. (Main Floor.)

Kaysers Pure Silk Garments $1 Low neck and sleeveless vests of pure thread silk; also excellent silk lisle union suits with the comfortable, non-slipping shoulder straps.

Shirtwaist Day

That's what I always call Saturday, for it sure does seem that every Saturday morning a host of new models put in an appearance. I guess maybe our buyer knows how girls love to pike off for a new waist on Saturday—if it's just for the satisfaction of sporting one entirely new on Sunday. Those laid aside for tomorrow's selling are perfect dreams! I had a peep at them this morning. You'll be delighted with them, too.

Yours sincerely,

The Arrow Girl.

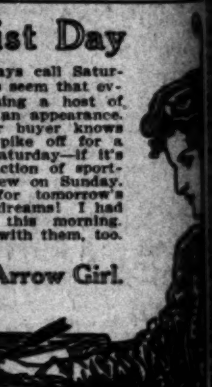

No Finer Train in The West

Than the Splendidly Equipped Flyer

Los Angeles Limited

Running daily from Los Angeles via Salt Lake Route Union Pacific and Northwestern in

Three Days to Chicago

Particulars at 601 So. Spring St., Los Angeles.

Four Hours from Los Angeles

Coronado

Just across the Bay from San Diego.

Hotel del Coronado with its fine society has made this the most popular resort on the Pacific Coast.

The even climate means every day out-of-doors.

All facilities for golf—polo—tennis—motoring, etc.

Our folders tell.

Trains leave for San Diego 8:55 a. m., 2:05 p. m., 11:55 p. m.

$5.00 Round Trip, to San Diego.

E. W. McGee, General Agent, Santa Fe, 334 South Spring Street.

Santa Fe

After Easter Sale of

Sample Hats at $3 and $5

NATIONAL HAT SHOP

517 South Broadway

San Francisco Office

Los Angeles Times

1206 Call Building

Phone: Kearney 2121 — J. L. Brown Rep.

Advertisements and Subscriptions received. Southern Californians, when in San Francisco, can have their mail sent in care of The Times Office. COPIES OF THE TIMES ON FILE.

Bartlett Music Co. Opp. City Hall, 231-35 S B'wy